ALBERT R. MANN
LIBRARY

NEW YORK STATE COLLEGES
OF
AGRICULTURE AND HOME ECONOMICS

AT

CORNELL UNIVERSITY

Cornell University Library
SF 199.H75N53
First State breeders' sale, Exposition G
3 1924 002 957 557
mann

Cornell University Library

The original of this book is in
the Cornell University Library.

There are no known copyright restrictions in
the United States on the use of the text.

http://www.archive.org/details/cu31924002957557

First State Breeders' Sale

EXPOSITION GROUNDS
ROCHESTER, NEW YORK

92

TAKE A DEWEY CAR ON MAIN STREET

January 12-13, 1921

SALE WILL OPEN PROMPTLY AT 10 A. M. EACH MORNING

D. N. T.

UNDER MANAGEMENT OF

NEW YORK HOLSTEIN-FRIESIAN ASSOCIATION

224 WIETING BLOCK, SYRACUSE, N. Y.

AUCTIONEERS

B. V. KELLEY, Syracuse, N. Y. GEORGE W. BAXTER, Elmira, N, Y.

R. E. HEAGER, Algonquin, Ill.

SIT WOOD in the box

SALE HEADQUARTERS, HOTEL ROCHESTER

PEDIGREES

CORNELL UNIVERSITY LIBRARY

G

Announcement

THE first New York State Breeders' Sale will start promptly at 10 a. m. Wednesday, January 12th, at the Exposition Grounds, Rochester, N. Y. To reach the Grounds take a Dewey car on Main Street. The Dewey cars pass the headquarters' hotel.

The sale headquarters will be at the Hotel Rochester. Consignors and representatives of the State Association will be there on the evening prior to the sale and will be pleased to meet all breeders interested in Holstein cattle.

The annual meeting of the New York Holstein-Friesian Association will be held at the Hotel Rochester at 1:30 p. m., January 11th, and the annual banquet of the association will be held at the same place at 7 p. m. on January 11th. A most cordial invitation is extended to visiting breeders to attend these meetings. Persons wishing to attend the banquet should notify the secretary in advance in order that proper accommodations may be made. The Tri-County Club of Rochester will give a smoker at Hotel Rochester on the evening of January 12th. All breeders are invited.

The breeders of New York State take especial pride in offering to the buying public the animals cataloged herein. They represent the pick of the herds of 61 consignors from 25 counties of the state. Practically every animal offered has been selected by a competent judge employed by the association. Individuality alone has been the basis of selection for the females offered.

Every effort has been made to safeguard the health of the animals offered. All animals over six months of age have been subjected to an intra-dermal tuberculin test and later to a subcutaneous (or temperature) test. Both of these tests were applied by veterinarians in the employ and under the direction of the State and Federal Bureaus of Animal Industry. Many animals offered are from herds now under State and Federal Supervision. All animals over six months of age are sold subject to a sixty-day retest guarantee.

TERMS AND CONDITIONS

Under Which Cattle Sold in This Sale Are Entered

THE CONSIGNOR HEREBY AGREES TO THE FOLLOWING:

1. That he guarantees to the purchaser clear and sole title to this animal and that there are no liens or claims against it.

2. That he guarantees this animal right in every respect unless otherwise stated.

3. That the dates of service and of last freshening herein given are correct to the best of his belief and altho every animal is guaranteed a breeder, they necessarily cannot be guaranteed with calf. If an animal is sold in this sale with calf and becomes a non-breeder after she drops that calf, the consignor will not be responsible.

4. That he will deliver said animal to the grounds and furnish the necessary help to care for and handle the same until sold and delivered to the purchaser. That he will furnish animal with a suitable halter and see that said animal is properly ear tagged before shipment to the sale.

5. That he agrees that the commission charge shall be 10% of the selling price.

6. That he will defend any suit at law that may be brought against the association in case any accident occurs, caused by his cattle, and he further agrees to pay any and all costs, expenses and damages of any suit brought against the association for such damages.

7. That in case said animal reacts on the tuberculin retest hereinafter mentioned and it is necessary for said consignor to refund the price for which the animal was sold, the commission received for selling this animal shall not be refunded.

8. That he will furnish the secretary of this association with a COMPLETED CERTIFICATE OF REGISTRY; ALL A. R. O. CERTIFICATES (IF ANY); TRANSFER OF OWNERSHIP TO THE CONSIGNOR (IF ANY); SIGNED CERTIFICATE OF SERVICE AND SIGNED APPLICATION FOR TRANSFER OF THIS ANIMAL AT LEAST 10 DAYS PRIOR TO THE DATE OF SALE.

9. That he pledges this animal to absolute sale and he hereby agrees to the rule adopted by the Advisory Council and the Board of Directors of this Association at a meeting on April 20, 1920. This rule provides that any breeder who is detected of by-bidding, directly or indirectly, shall be required to forfeit to this association a sum equal to the selling price of the animal, and that any breeder detected of such misdemeanor shall be debarred from this association and from consigning to all future sales conducted by this association.

10. That under no circumstances, will he withdraw from the sale the animal herein consigned or refuse to make delivery of sale to the sales pavilion at the time of the sale without the written consent of the Sales Committee. It is hereby agreed that in case the consignor withdraws any animal from the sale without the written consent of the Sales Committee he hereby agrees to pay a commission of 10% of the estimated selling price of said animal and said consignor hereby authorizes the association to collect such fee. The estimated value of the animal shall be determined by a committee of three men to be selected by the association.

11. That he authorizes the sales committee to reject said animal if, in the judgment of that committee, the animal is not in proper condition for sale.

12. That he hereby agrees to submit said animal to any and all tuberculin tests demanded by the representatives of the State and Federal Bureaus of Animal Industry and to pay his pro-rata share of the expense of such tests.

13. That he agrees to sell this animal subject to the 60-day retest guarantee as outlined in the Terms and Conditions of this sale.

14. That he hereby acknowledges as binding to himself and the association the Terms and Conditions of this sale including the terms and provisions of the "Tubercular Guarantee" printed herewith.

Terms and Conditions

TERMS. The sale is for cash. Settlement should be made as promptly as possible with the cashier any time during the progress of the sale. Animals are released only upon written order which must be presented to the clerk in charge and he will have authority to deliver the cattle to the buyer or his representative.

PAY THE CASHIER IN ALL CASES. In no case must any part of the purchase money be paid direct to the consignor by the purchaser.

On final payment for an animal the cashier will issue an order which should be presented by the buyer to the stable manager for delivery of the animal. Buyers are cautioned not to lose these orders.

HEALTH OF ANIMALS. Every animal offered six months of age, cataloged herein, has been subjected to two tuberculin tests by veterinarians approved and selected by the State and Federal Bureaus of Animal Industry. An intra-dermal tuberculin test was applied between November 15th and December 15, 1920, and within twenty days of the date of the sale all animals were again subjected to the subcutaneous, or temperature, test, charts of which will be furnished with the animals. All tuberculin tests of these animals have been made under the direction of representatives of the State and Federal Bureaus of Animal Industry, and in no case has a private or state approved veterinarian, selected by the owner, been employed to make these tests or to furnish tuberculin certificates. Animals consigned from Canada have been subjected to an official Canadian Government test.

All animals are sold in accordance with the tuberculin retest guarantee printed elsewhere in this catalog, and it is understood that in case of dispute regarding the veracity of any test or tests, the remedy of the purchaser shall be against the consignor and in no case against the association.

WARRANTIES. Although every animal is guaranteed a breeder, no animal will be guaranteed to be with calf. Services not given in the catalog will be announced at the sale, but in no case do we guarantee services. If an animal is sold in this sale in calf, and becomes a non-breeder after she drops that calf, the consignor will not be responsible.

All animals sold in calf shall be considered breeders. In the event that any animal shall drop a calf before she is retested on the tuberculosis guarantee, and shall not pass the retest and the consignor is compelled to refund the money which was paid for the animal, the calf shall revert back to the consignor without additional expense.

BY-BIDDING. Every animal offered is pledged to absolute sale. In accordance with the rule adopted by the Advisory Council and Board of Directors of this association at a meeting on April 20, 1920, any breeder who is detected of by-bidding, directly or indirectly, shall be required to forfeit to the association a sum equal to the selling price of the animal, and any breeder detected of such misdemeanor shall be debarred from the association and from consigning to all future sales of this association. We ask anyone to report infractions of this rule.

CERTIFICATES of registry and transfer together with tuberculin test certificates will be furnished free of charge.

DELIVERY AND KEEPING. Buyers assume all expense and risk on animals after they are struck off. No charge for keeping will be made on animals removed within two days of the day of sale. Thereafter, they will be maintained for a limited time at cost. Buyers must pay these charges on removing the animals.

SHIPPING. Buyers can depend upon their cattle being carefully loaded and shipped promptly after the sale. When the buyer wishes any animal crated he will be charged the cost price of the crates. All purchasers are cautioned against having cows heavy in milk or in advanced pregnancy shipped without a man in charge. In no case can the Association be responsible for accident rising from such neglect.

TUBERCULOSIS GUARANTEE

(a) Each consignor of animals to this sale (where said animals are upwards of 6 months of age) does represent and warrant, that said animals have been tuberculin tested within 30 days of the date of sale and found free from tuberculosis, as shown by the tuberculin test certificates accompanying these animals. The tuberculin tests referred to have been made under the direction of the State and Federal Bureaus of Animal Industry and by a veterinarian in their employ and both the intra-dermal and subcutaneous or temperature tests have been used. Proper tuberculosis certificates will be furnished for each animal by a State or Federal veterinarian who will be present at the sale.

(b) Each consignor does hereby agree that the purchaser of any animal from his consignment shall have a right and privilege to make a further tuberculin test of said animal within a period of 60 days from the date of sale, providing:

1. That the retest shall be made by a veterinarian approved by a State or Federal Live Stock Sanitary Board.

2. That said animal shall have been quarantined, isolated and kept in a separate place, and under no circumstances allowed to mingle or come in contact with any other animal after arrival at the purchaser's home.

3. That said animal shall be kept in clean, sanitary quarters, cared for by competent attendants, and fed from utensils that have not come in contact with other animals.

(c) The consignor further agrees that if this animal is quarantined, isolated and cared for as above provided and shall react within 60 days after sale on the tuberculin retest that he agrees, at his option, to one of the following conditions:

1. That the animal shall be returned to his place and the full purchase price refunded to the purchasers, or

2. That said animal shall immediately be slaughtered and, if tubercular lesions are found, he will refund to the purchaser the full purchase price of the animal less any credit which may be allowed the purchaser for hide and carcass of said animal, but in case no tubercular lesions are found in said animal, the purchaser must be the loser.

(d) In consideration of the above privilege of retest granted by the consignor, the purchaser, in the event he shall elect to retest this animal within a period of 60 days, hereby agrees to the following conditions:

1. That he will give to the consignor and the secretary of the New York Holstein-Friesian Association a 30 days' notice in writing of his intentions to so retest.

2. That he will prepare said animal for the test one week before test is made by reducing the grain ration to one-half the usual amount, and to take the animal's temperature two days prior to testing.

3. That he will not retest any animal whose temperature is not normal before tuberculin is injected and he hereby agrees that no retest will be accepted where animals are injected with tuberculin that have any one temperature above 102½ degrees the day before injection.

4. That in case any animal reacts as provided in the above retest guarantee he will not hold the consignor liable for any other expenses except for the price which he paid for the animal.

5. That in case the consignor is obliged to refund the purchase price on any animal in accordance with the terms of the retest guarantee and said animal shall have dropped a calf after the sale, said calf shall revert back to the consignor without additional expense.

(e) All animals sold in this sale under 6 months of age have not been tuberculin tested and are not so guaranteed.

LIST OF CONSIGNORS

A

ALKEN FARM
No. 34.

J. N. ALLEN
Nos. 24, 25.

B

BEAVER DAM STOCK FARM
Julius Schmid, Prop.
Nos. 118, 119, 120.

FRED BLEWER
No. 110.

ELI BODINE
Nos. 66, 67.

BOWER & BORD
No. 11.

LEWIS BREESE & SON
Nos. 29, 30, 31, 32.

BROCK & JENKS
Nos. 26, 27, 28.

A. W. BROWN
Nos. 116, 117.

H. V. BUMP
No. 141.

A. A. BUTTON
Nos. 102, 103.

C

F. M. CAMPBELL
Nos. 124, 125.

R. E. CHAPIN & SON
Nos. 4, 5, 6, 7, 8, 9, 10.

HOMER COLLINS
No. 1.

CORNELL UNIVERSITY
Nos. 36, 37.

COVENEY & EVANS
No. 146.

D

C. E. DENSMORE
No. 144.

DYGERT BROTHERS
Nos. 40, 41, 42, 43, 44.

E

J. C. EDDY
No. 145.

F

CLAUDE FLETCHER
No. 77.

G

GORDON S. GOODERHAM
Nos. 85, 86, 87, 88, 89, 90, 91.

H

HAWLEY & MURPHY
No. 76.

L. J. HAZEN
No. 121.

P. D. HELMER
Nos. 82, 83.

N. F. HOPPER
Nos. 112, 113, 114, 115.

A. C. HOWE
No. 46.

J

E. T. JENKINS
Nos. 126, 127.

M. C. JOHNSTON
Nos. 122, 123.

F. M. JONES
Nos. 47, 48, 49, 50.

L. B. JONES
Nos. 38, 39.

F. HOWARD JUDD
No. 3.

L

WARD LOOMIS
Nos. 68, 69, 70.

GRANT B. LOW
No. 147.

M

W. H. MACE
Nos. 134, 135, 136, 137, 138, 139, 140.

MARKHAM & PUFFER
No. 149.

C. B. MARSHALL & SON
Nos. 142, 143.

E. H. MARSHALL & SON
No. 35.

O

ONEIDA COMMUNITY
Nos. 51, 52, 53, 54, 55, 56, 57, 58, 59, 60, 61, 62, 63, 64, 65.

P

HARRY PETZOLD
No. 109.

J. N. PHELPS & SON
No. 45.

FRANK D. POTTER
Nos. 92, 93.

R

GEORGE W. ROGERS & SON
No. 128.

FRANK L. RONAS
Nos. 78, 79, 80, 81.

ROBERT ROSS
No. 84.

ROSS BROS.
No. 150.

ALBERT ROY
No. 133.

M. I. ROY
No. 97.

S

A. H. SHAUL
No. 108.

MRS. CHARLOTTE SIDWAY
No. 148.

GEORGE N. SMITH
Nos. 12, 13, 14, 15, 16, 17, 18, 19, 20, 21, 22, 23.

JABEZ SMITH & SON
Nos. 104, 105, 106, 107.

EARL J. SNYDER
No. 111.

R. J. STEVENS
Nos. 71, 72, 73, 74, 75.

WARD W. STEVENS
Nos. 129, 130.

MISS CLARA STEWART
No. 131.

T

R. M. THOMPSON
Nos. 151, 152, 153, 154.

V

E. A. VANDERVORT
No. 2.

W

GEORGE M. WELLES & SON
No. 33.

WHEATFIELD FARMS
Nos. 98, 99, 100.

C. A. WILCOX
No. 132.

Y

YATES FARM
Nos. 94, 95, 96.

Z

J. L. ZELIFF
No. 101.

PROGRAM

TUESDAY, JANUARY 11, 1921

1:30 P. M.—Hotel Rochester
ANNUAL MEETING
New York Holstein-Friesian Association

7:00 P. M.—Hotel Rochester
BANQUET
Members and Visiting Breeders
(Secure your tickets of Banquet Committee)

WEDNESDAY, JANUARY 12, 1921

9:00 A. M.—Sale Grounds
* JUDGING CATTLE FOR COUNTY PRIZES

10:00 A. M.—Exposition Grounds
Hall No. 5
SALE BEGINS

8:00 P. M.—Hotel Rochester
TRI-COUNTY CLUB SMOKER

THURSDAY, JANUARY 13, 1921

10:00 A. M.—Exposition Grounds
SALE CONTINUES.

The New York State Horticultural Society will hold its annual meeting and exhibit in the Auditorium and Hall No. 4, Exposition Grounds, on January 12 to 14, 1921. Morning and afternoon sessions will be held. Program includes many addresses by prominent specialists on topics of interest to fruit growers.

* The State Association will give prizes to the county or district clubs having the best consignments judged on the basis of individuality and condition. All animals consigned from the county or district must be shown. No club can compete with less than three animals. The prizes are $200, $100 and $50.

No. 1.

Consigned by
Homer Collins,
Earlville, N. Y.

Female

Meadow Lark Ophelia Pontiac 312587

Born February 28, 1916.

Breeder, Wilbur B. Gross, Earlville, N. Y.
Butter 7 days 4½y 27.30
Milk 468.30
Butter 15 days 56.21
Milk 1007.90

"Here is one of the finest attractions of the sale, both as to breeding and individuality: a cow with a 27.29-lb. record herself, made in only ordinary flesh and absolutely without preparation.

She is a daughter of a 32.19-lb. cow (milk 619 lbs.) and a granddaughter of a 44.52-lb. cow (milk 537 lb.).

Her sire is one of the best sons of King of the Pontiacs and last, but not least, she is bred to Colonel Piebe Segis Pontiac No. 132097, a worthy son of King Segis Pontiac Count. Is there anything more to be desired?"

Will be fresh.

King Pontiac Lilith Altoana 107196
Born May 20, 1912.
6 tested daughters,
F & C Jan. Mai. P. D.K. 29.32
Milk 572.60
Mead. L. Ophe. Pon. 4½y 27.30
Milk 468.30
Butter 15 days 56.21
Milk 1007.90
Rouble Maple. B. G. 2d 3y 26.50
Milk 489.00
Jessie Clo. Pon. 4½y 20.59
Milk 440.00
Nonpa. Alto. Ruble 4½y 19.45
Milk 408.40
Butter 30 days 76.97
Milk 803.90
Prin. Paul. Pon. Alto. 3y 18.22
Milk 408.00
1 A. R. son.
The records of his two nearest dams average
Butter 7 days 27.78
Butter 30 days 109.64

King of the Pontiacs 39037
265 tested daughters,
K P Pon. Lass 44.18
Butter 30 days 171.50
Butter 100 days 465.16
(world's records when made)
Idleaze Pon. Lass 4y 42.50
30 others from 30 to 35.6 lb.,
140 others from 20 to 29.2 lb.,
189 A. R. sons.

Pontiac Korndyke 25982
151 tested daughters,
Fair. Korndyke Mata 47.11
19 others from 30 to 42.1 lb.,
71 others from 20 to 29.9 lb.,
126 A. R. sons.

Pontiac Lunde Hengerveld 51585
Butter 7 days 28.41
Butter 30 days 114.82
1 tested daughter,
1 A. R. son.
Sister to
10 from 30 to 33.6 lb.

Lilith Beryl Altoana 108596
Butter 7 days 6y 27.14
Milk 515.20
Butter 30 days 104.45
Milk 2139.70
Butter 7 days 3y 18.64
Milk 409.20
2 tested daughters,
Walk. Beryl Altoana 4y 28.14
Lil. Beryl Altoana 2d 4y 19.96
1 A. R. son.

Lilith Pauline De Kol's Count 28439
98 tested daughters,
Lil. Altoana D.K. 3½y 33.61
3 others from 30 to 32.7 lb.,
41 others from 20 to 29.1 lb.,
56 A. R. sons.

Altoana De Kol Beryl 83041
Butter 7 days 25.21
4 tested daughters,
Lil. Beryl Altoana 27.14
Walk. Altoana D.K. Ber. 22.57
1 A. R. son.

Barstow King Pontiac 85187
4 tested daughters,
B K P Dawn ½4y 37.06
Milk 559.10
B K P Ophelia 32.19
Milk 611.60
B K P Lilith 29.19
Milk 640.70
Butter 30 days 118.34
Milk 2641.10
B K P Paul. 22.64
Milk 672.00

King Pontiac De Kol 49088
21 tested daughters,
Rose Hall Pon. Nudine 25.20
Broad. Pon. Bawn 24.07
5 others from 20 to 23.2 lb.,
5 A. R. sons.

Gertrude B 2d 91479
Butter 7 days 3½y 17.04
Milk 407.00
2 tested daughters,
Maplecrest Pon. Ger. 32m 20.08
1 A. R. son.

B K P Ophella 210334
Butter 7 days 32.19
Milk 611.60
1 tested daughter,
Mead. L. Oph. Pon. 4½y 27.30
Milk 468.30
Butter 15 days 56.21
Milk 1007.90

Pauline De Kol Ophella 104434
Butter 7 days 9y 44.52
Milk 837.40
Butter 30 days 140.19
Milk 3379.70
Butter 7 days 5y 22.02
Milk 509.10
4 tested daughters,
B K P Ophelia 32.19
Paul. Ophelia Vee. 30.70
2 others above 22 lb.

Sir Lilith Pauline De Kol 35727
2 tested daughters,
Paul. D. K. Ophelia 44.52
Butter 30 days 140.19
Leafy Dawn D.K. 43.19
Butter 30 days 150.04

Mink Ophella Clothilde 69196
2 tested daughters,
Paul. D.K. Ophelia 44.52
Butter 30 days 140.19
Ophelia Vee. D.K. 25.36

§ § §

No. 2.

Consigned by
E. A. Vandervort,
Sidney, N. Y.

Male

King Canary Walker Tiffany 313332

Born January 14, 1920.

Breeder, E. A. Vandervort, Sidney, N. Y.

"His full sister, 16 months old, sold at St. Paul in June for $2,600. His dam is the best cow at White City Stock Farm."

King Walker 5th 100320
Born December 21, 1911.
The records of his two nearest dams average:
Butter 7 days 30.43
Butter 30 days 124.89
7 tested daughters,
Nattalene Walker 3y 34.36
Milk 819.20
Butter 30 days 135.10
Milk 3328.70
(world's milk records)
Tulip Walker 25m 26.45
Milk 493.60
Butter 30 days 101.92
Milk 2233.70
Lady Vic. Walker 3y 23.78
Milk 435.40
2 with 20 and 22.4 lb.
2 A. R. sons.

King Walker 40358
75 tested daughters,
Tir. L. Aouda 5th A 3y 32.30
Butter 30 days 128.97
(world's record when made for heifer with first calf)
Prilly Prin. Walker 29.20
Butter 30 days 116.83
Aag. Walker Piet. 4y 29.00
Butter 30 days 116.24
34 others from 20 to 28.4 lb.
29 A. R. sons.

Admiral Walker Pietertje 35269
60 tested daughters,
Betsey Ham. Beauty 32.39
5 others from 30 to 31.8 lb.
34 others from 20 to 28.8 lb.
16 A. R. sons.

Lillian Walker Pietertje 64169
Butter 7 days 30.01
Butter 30 days 125.33
2 tested daughters,
with 24 and 30.2 lb.
1 A. R. son.

Paula of Chagrin Falls 3d 114006
Butter 7 days 6y 30.84
Milk 761.40
Butter 30 days 124.45
Milk 3090.90
Butter 362 days 987.83
Milk 23657.60
2 tested daughters,
Wood. Paula Walker 3y 25.32
1 A. R. son.

Tirania Lady Colantha Hero 35250
14 tested daughters,
Lady Nellie Col. 10y 32.37
2 others over 30 lb.
4 others from 20 to 22.4 lb.

Paula of Chagrin Falls 55075
Butter 7 days 21.49
5 tested daughters,
Paula of Chag. F. 3d 30.84
3 others from 20 to 23.2 lb.
2 A. R. sons.

Canary Korndyke Tiffany 255498
Butter 7 days 31.03
Milk 580.00
Average per cent fat 4.28

Burke Korndyke 88263
4 tested daughters,
Can. Korn. Tiffany 31.03
Milk 580.00
Daisy Korn. Tif. 2½y 18.50
Milk 390.10
Nettie Jenks K. Tif. 26m 15.82
Milk 337.80
Neth. Korn. Tif. 26m 13.26
Milk 277.50

Earl Korndyke De Kol 24954
64 tested daughters,
Ruby D.K. Bur. Spof. 2d 29.37
Korndyke Zada 3½y 28.63
33 others from 20 to 28 lb.
31 A. R. sons.

Zada Burke Spofford 84200
Butter 7 days 23.11
3 tested daughters,
Korn. Zada 3½y 28.63
Zada Bur. Korn. 4y 20.86
1 A. R. son.

Canary Tiffany 171344
Butter 7 days 4½y 24.16
Milk 482.20
Butter 7 days 32m 17.38
Milk 390.20
2 tested daughters,
Canary Korn. Tiffany 31.03
Milk 580.00
Neth. Korn. Tiffany 25m 13.26
Milk 277.50

Wiegertje 5th Son 58316
10 tested daughters,
Canary Tiffany 4½y 24.16
Hazel Piet. 2d 3½y 20.22
Alma Tiffany 4y 20.20

Netherland Canary 79422
2 tested daughters,
Val. V. Mer. Tiffany 25.03
Milk 539.50
Canary Tiffany 4½y 24.16
Mlik 482.20

No. 3.

Consigned by
F. Howard Judd,
Linden, N. Y.

Female

Miss Colantha Daphne Pietertje 435071

Born September 11, 1917.

Breeder, S. B. and F. D. Van Buskirk, Hornell, N. Y.
"This heifer is bred from show ring aneestors on both sides. She is an extremely persistent milker, as is her dam, who made her record in October of last year while running at pasture on 3 milkings per day. I still own her with two of her daughters and will give her a good chance."

Fresh January 15, 1920.
Bred May 4, 1920, to
King Korndyke Sadie Vale Poland 169077.

King Segis Pontiac Climax 97986
Born March 2, 1912.
11 tested daughters,
Elnora K. P. V. H. 2d 4y 28.59
Milk 2½y 514.30
Gladys Hom. D.K. 2d 4y 25.47
Milk 472.50
Col. Jewel Segis P. 2½y 22.58
Milk 519.90
Blanche Ly. Se. P. 4y 22.18
Milk 541.10
Butter 30 days 89.00
Milk 1934.10
Paul. Emporia C. 2½y 21.89
Milk 380.50
2 others with 20 and 21.7 lb.
The records of his two nearest dams average:
Butter 7 days 32.17
Butter 30 days 125.72

King Segis Pontiac 44444
139 tested daughters,
K S P Lily McK. 3y 37.56
K S P Queen Bur. 4½y 31.12
K S P Ruby 31.07
Butter 30 days 121.74
K S P Segis Lyons 4½y 30.91
K S P Bonnetrix 4y 30.62
K S P Diona 30.51
30 others from 20 to 29.3 lb.,
70 A. R. sons.

King Segis 36168
87 tested daughters,
Segis Julia Princess 35.68
10 others from 30 to 35 lb.,
47 others from 20 to 29.7 lb.,
85 A. R. sons.

Pontiac Clothilde De Kol 2d 69991
Butter 7 ays 37.21
Butter 1 year 1271.60
2 tested daughters,
Queen Se. of Brook. 26.71
3 A. R. sons.

K P May Pietertje 101875
Butter 7 days 6y 27.12
Milk 426.60
Butter 7 days 4½y 26.45
Milk 474.10
Butter 30 days 6½y 106.14
Milk 1994.70
2 tested daughters,
K S P Pietertje 27m 19.01
Milk 351.70
2 A. R. sons.

King of the Pontiacs 39037
265 tested daughters,
K P Pontiac Lass 44.18
31 others from 30 to 42.5 lb.,
140 others from 20 to 29.2 lb.,
137 A. R sons.

May De Kol Pietertje 56687
Butter 7 days 28m 12.33
2 tested daughters,
K P May Pietertje 6y 27.12
Butter 30 days 106.14
Pietertje Segis 2y 21.42

Miss Colantha Dutchland Pietertje 312051
Butter 7 days 4y 14.53
Milk 392.00

Sir Dutchland Colantha Bonnibel 118547
2 tested daughters,
Orm. Spof. C. L. 2d 3½y 16.14
Milk 415.00
Miss Col. Dutch P. 4y 14.53
Milk 392.00

Dutchland Colantha Mona Lad 90476
48 tested daughters,
Col. Joh. Orm. M. 4½y 28.92
Butter 30 days 110.89
9 others from 20 to 24.2 lb.,
1 A. R. son.

Hillview De Kol Bonnibel 3d 92801
Butter 7 days 8y 24.84
Butter 14 days 7y 42.32
2 tested daughters,
2 A. R. sons.

Miss Daphne Pietertje 65420
2 tested daughters,
Miss Col. Dutch. P. 4y 14.53
Milk 392.00
Miss Daphne P. 3d 25m 12.44
Milk 300.40

Corona Spofford Pietertje 30160
9 tested daughters,
Miss Corona D.K. Piet 23.87
Lady Corona Oat. D.K. 22.03
Miss Corona Paul. Sp. 20.03
5 A. R. sons.

Miss Daphne Princess 55852

§ § §

PEDIGREE OF UNBORN CALF OF NO. 3

Consigned by
F. H. Judd,
Linden, N. Y.

King Korndyke Sadie Vale Poland 169077
Born October 5, 1915.
The records of his two nearest dams average:
Butter 7 days 33.89

King Korndyke Sadie Vale 86215
59 tested daughters,
K K S V Topsy 3½y 40.38
K K S V Vee. L. 3y 36.02
(record not yet reported)
K K S V Edith V. 3½y 34.42
Butter 7 days 4½y 31.64
K K S V Lock. 3y 32.79
Butter 30 days 121.43
3 others from 31 to 32.2 lb.,
29 others from 20 to 29 lb.,
44 A. R sons.

King Segis De Kol Korndyke 56110
64 tested daughters,
Mabel Segis Korn. 4y 40.32
8 others from 30 to 33.1 lb.,
25 others from 20 to 28.1 lb.,
40 A. R. sons.

Sadie Vale Concordia 4th 100314
Butter 7 days 41.06
Butter 30 days 163.11
1 tested daughter,
Sadie V. C. 4th P. 38.43
1 A. R. son.

Marjorie Poland Pontiac 184064
Butter 7 days 5y 26.72
Milk 471.00
Butter 7 days 30m 22.15
Milk 316.70

Sir Korndyke Pontiac Artis 46301
61 tested daughters,
Ruth Pon. Vee. Korn. 34.16
6 others from 30 to 32.3 lb.,
30 others from 20 to 29.7 lb.,
48 A. R. sons.

Marjorie Poland 3d 131596
Butter 7 days 20.42
Milk 293.30
1 tested daughter,
Marjorie Poland Pon. 26.72
Milk 471.00

Miss Colantha Daphne Pietertje 435071

King Segis Pontiac Climax 97986
11 tested daughters,
Elnora K. P. V. H. 2d 4y 28.59
Gladys Hom. D.K. 2d 4y 25.47
Col. Jewel Segis P. 2½y 22.58
Blanche Ly. Se. Pon. 4y 22.18
Butter 30 days 89.00
P. Emporia Climax 2½y 21.89
2 others with 20 and 21.7 lb.,
1 A. R. son.

King Segis Pontiac 44444
139 tested daughters,
K S P Lily McK. 3y 37.56
5 others from 30 to 31.1 lb.,
30 others from 20 to 29.3 lb.,
70 A. R. sons.

K P May Pietertje 101875
Butter 7 days 6y 27.12
Butter 30 days 5½y 106.14
2 tested daughters,
K P Piet. 27m 19.01
2 A. R. sons.

Miss Colantha Dutchland Pietertje 312051
Butter 7 days 4y 14.53
Milk 392.00

Sir Dutchland Colantha Bonnibel 118547
2 tested daughters,
O. Spof. C. Lass 2d 3½y 16.14
Milk 415.00
Miss Col. Dutch. Piet. 4y 14.53
Milk 392.00

Miss Daphne Pietertje 65420
2 tested daughters,
Miss Col. Dutch Piet. 4y 14.53
Milk 392.00
Miss Daphne P. 3d 25m 12.44
Milk 300.40

BONALEVO QUALITY PARTHENEA

§ § §

No. 4.

Consigned by
R. E. Chapin & Son,
Batavia, N. Y.

Ear Tag No. 495

Female

Bonalevo Quality Parthenea 368912

Born March 18, 1916.

Breeder, R. E. Chapin & Son, Batavia, N. Y.

Butter 7 days	4½y 35.36
Milk	699.00
Butter 7 days	3y 20.10
Milk	475.60
Butter 365 days	4y 720.50
Milk	17,580.00

"This heifer as a junior 3-year-old made better that 20-lb. of butter with her first calf, and in 365 days made 17,580-lb. of milk and 720.5-lb. of butter and nearly 700-lb. of milk with second calf. She is on yearly work for another year, and barring accidents, will go away beyond the 1000 lb. mark, moreover she is a very bright prospect for a 40-lb. cow at next freshening.

She is young, not yet in her prime, and words fail to express the quality which she possesses."

Fresh November 15, 1920.
Not bred.

King Quality 88237
Born January 22, 1911.
31 tested daughters,

Bon. Ina. Parathena	35.36
Bon. Qua. Piet.	5½y 31.46
Milk	643.20
Butter 30 days	118.91
Milk	2626.90
Butter 1 year	2½y 704.34
Milk	16239.40
Bon. Qua. Walk. Belle	31.19
Milk	653.90
Butter 30 days	120.54
Milk	2682.80
John. D.K. Cathe. 2d	4½y 30.11
Milk	468.60

16 others from 20 to 29.7 lb.,
5 A. R. sons.
The records of her two nearest dams average

Butter 7 days	30.95
Butter 30 days	123.96

King Colantha Clothilde 60403
29 tested daughters,

Betsey Walk. Col.	31.99
Butter 15 days	65.59
Qu. Walk. Piet.	4½y 30.77
Butter 30 days	128.11
Col. Hamilton	3y 30.51
Butter 30 days	122.72
Clara Col. Clo.	30.30

16 others from 20 to 29.8 lb.,
26 A. R. sons.

Colantha Johanna Lad 32481
134 tested daughters,

Dutch. Col. Denver	36.25

24 others from 30 to 34.7 lb.,
63 others from 20 to 29.6 lb.,
95 A. R. sons.

Abby Hartog Clothilde 62154

Butter 7 days	31.39

5 tested daughters,
2 with 30 and 33.5 lb.,
3 others from 23 to 27.5 lb.,
2 A. R. sons.

Addie De Kol Hartog 87199

Butter 7 days	4y 30.50
Milk	518.70
Butter 30 days	118.61
Milk	2336.70

2 tested daughters,

Addie D.K. Har. 2d	3½y 30.69
Butter 30 days	108.62
Adelaide King	20.52

3 A. R. sons.

Terry De Kol Burke Spofford 31994
11 tested daughters,

Lottie Walk. Spof.	4½y 32.50

2 others above 30 lb.,
7 others from 21 to 29 lb.,
1 A. R. son.

Abby Hartog Clothilde 62154

Butter 7 days	31.39

5 tested daughters,
2 with 30 and 33.5 lb.,
3 others from 23 to 27.5 lb.,
2 A. R. sons.

Lady Parthenea Maike 217827

Butter 7 days	20.13
Milk	475.60
Butter 1 year	720.49
Milk	17580.10

(records not yet reported)
1 tested daughter,

Bon. Qua. Par.	3y 20.10
Milk	475.60

Maike De Kol Prince 41035
11 tested daughters,

Milk	437.80
Kashman Maike Mech.	3y 21.32
Milk	405.60
Lady Par. Maike	20.13
Milk	475.60
Wh. Mary Mech. 3d	19.07

Prince De Kol Jewett 26302
2 tested daughters,

Walnut Lady Par. 2d	25.94
Butter 30 days	108.19
D.K. Jewett Maid	20.53

1 A. R. son.

Maike Beauty 47175
1 A. R. son.

Walnut Lady Parthenea 2d 83613

Butter 7 days	25.94
Milk	430.40
Butter 30 days	108.19
Milk	1784.80

1 tested daughter,

Lady Par. Maike	20.13
Milk	475.60
Butter 1 year	720.49
Milk	17580.10

(records not yet reported)
1 A. R. son.

Prince De Kol Jewett 26302
2 tested daughters,

Walnut Lady Par. 2d	25.94
Butter 30 days	108.19
D.K. Jewett Maid	20.53

1 A. R. son.

Walnut Lady Parthenea 42646
1 tested daughter,

Walnut Lady Par. 2d	25.94
Butter 30 days	108.19

1 A. R. son.

No. 5.

Consigned by
R. E. Chapin & Son,
Batavia, N. Y.

Ear Tag 719

Female

Colantha Quality Lassie 516570

Born May 19, 1919.

Breeder, R. E. Chapin & Son, Batavia, N. Y.
"A prize winner at the Rochester, New York State, Batavia and Hamburg Fairs. A beautiful daughter of Colantha Johanna Lad 8th from a daughter of King Quality. We are not selling this kind because we want to get rid of them but because we wanted to contribute something especially fine to this sale. You better own a daughter of Colantha Johanna 8th. Before long every breeder will want them. He now has 42 A. R. O. daughters with three about 30 lb. and nine above 600 lb. milk."

Not bred.

Colantha Johanna Lad 8th 77686
Born April 26, 1910.
31 tested daughters,
Butter Girl Johanna 4y 32.55
Butter 30 days 125.32
Col. Maude D.K. 3½y 30.46
Butter 14 days 59.14
Rose Maude Col. 4½y 27.46
Maplemont B. K. 2d 3½y 27.19
Butter 15 days 55.30
Butter Girl May J. 28m 25.50
Susie May Joh. 4½y 25.50
Era Baby Joh. 25.11
11 others from 21 to 24.8 lb.
2 A. R. sons.
The records of his two nearest dams average:
Butter 7 days 29.49

Colantha Johanna Lad 32481
134 tested daughters,
Dutch. Col. Denver 36.25
24 others from 30 to 34.7 lb.
63 others from 20 to 29.6 lb.
(semi-official records)
Dutch. Col. Denver 1315.15
Milk 25431.90
9 from 665 to 1082 lb.
95 A. R. sons.

Sarcastic Lad 23971
35 tested daughters,
Joh. de Pauline 4th 25.47
Segis Inka Bon. 3½y 23.45
11 others from 20 to 23 lb.
40 A. R. sons.

Colantha 4th's Johanna 48577
Butter 7 days 35.22
Butter 30 days 138.54
Butter 1 year 1247.83
(world's record when made)
2 A. R. sons.

Pontiac Beets Korndyke 61101
Butter 7 days 23.67
Milk 535.90
Butter 14 days 46.27
Milk 1019.50
3 tested daughters,
Pon. Beets Korn. 2d 5y 24.19
Milk 596.30
Butter 14 days 3½y 42.85
Milk 1053.30
2 with 20 and 22 lb.
5 A. R. sons.

Pontiac Korndyke 25982
151 tested daughters,
Fair. Korn. Mata 47.11
19 others from 30 to 42.1 lb.
71 others from 20 to 29.9 lb.
27 A. R. sons.

Pontiac Beets 45919
Butter 7 days 3y 12.07
Milk 302.00
2 tested daughters,
Pon. Beets Korn. 23.76
Butter 14 days 46.27

King Quality 88237
31 tested daughters,
Bonalevo Qua. Piet. 5y 31.46
Butter 30 days 118.91
Butter 1 year 2½y 704.34
Milk 16239.40
Bonalevo Qua. W. Belle 31.19
Joh. D.K. Cath. 2d 4½y 30.11
16 others from 20 to 29.7 lb.
5 A. R. sons.

King Colantha Clothilde 60403
29 tested daughters,
Betsy Walker Col. 31.99
3 over 30 lb.
16 others from 20 to 29.8 lb.
26 A. R. sons.

Addie De Kol Hartog 87199
Butter 7 days 4y 30.50
Butter 30 days 118.61
2 tested daughters,
with 20 and 30.6 lb.
3 A. R. sons.

Bonalevo Quality Walker Plus 332698

Walker Flora Belle 143283
Butter 7 days 3y 19.59
Milk 394.50
Butter 30 days 76.10
Milk 1663.40
Butter 7 days 26m 14.19
Milk 255.20
1 A. R. son.

Admiral Walker Pietertje 35269
60 tested daughters,
Betsey Ham. Beauty 32.39
5 others from 30 to 31.8 lb.
34 others from 20 to 28.8 lb.
16 A. R. sons.

Flora Belle Walker 143282
Butter 7 days 4y 23.27
Butter 30 days 93.35
Butter 1 year 33m 588.44
2 tested daughters,
1 A. R. son.

§ § §

No. 6.

Consigned by
R. E. Chapin & Son,
Batavia, N. Y.

Ear Tag 536

Female

Mineral Brook Belle Dimple 386363

Born March 15, 1917.

Breeder, Frank Morton, Angelica, N. Y.
Butter 7 days 26m 10.75
Milk 206.70
Butter 7 days 20.25
Milk 433.00
"A beautiful heifer with a lot of capacity. She is sired by a 30 lb. son of King Quality who is the sire of four 30 lb. cows and four with over 600 lb. milk. She is but three years of age and has a record of over 20 lb. Just the right kind to buy.

Fresh November 4, 1920.
Not bred.

King Quality Johanna 185421
Born July 2, 1915.
The records of his two nearest dams average:
1 tested daughter,
Mineral Brook B. D. 26m 10.75
Milk 206.70

King Quality 88237
31 tested daughters,
Bonalevo Qu. Piet. 5y 31.46
Butter 30 days 118.91
Butter 1 year 2½y 704.34
Milk 16239.40
Bonalevo Qu. Walk. Belle 31.19
Butter 30 days 120.54
Joh. D.K. Cath. 2d 4½y 30.11
16 others from 20 to 29.7 lb.
5 A. R. sons.

King Colantha Clothilde 60403
29 tested daughters,
Betsey Walker Colantha 31.99
3 over 30 lb.
16 others from 20 to 29.8 lb.
26 A. R. sons.

Addie De Kol Hartog 87199
Butter 7 days 4y 30.50
Butter 30 days 118.61
2 tested daughters,
with 20 and 30.6 lb.
3 A. R. sons.

Johanna Korndyke 96473
Butter 7 days 4½y 31.65
Milk 491.90
Butter 30 days 120.82
Milk 2121.20
Butter 7 days 3½y 27.48
Milk 486.80
Butter 7 days 32m 18.81
Milk 420.00
6 A. R. sons.

Sir Korndyke Manor De Kol 28133
51 tested daughters,
Valentine Korndyke 35.36
3 others from 30 to 31.6 lb.
19 others from 20 to 28.7 lb.
43 A. R. sons.

Johanna De Kol 2d 42168
Butter 7 days 4½y 24.04
(world's record when made)
4 tested daughters,
Johanna Korndyke 4½y 31.62
2 A. R. sons.

Belle Dimple 119273
1 tested daughter,
Mineral Brook B. D. 26m 10.75
Milk 206.70

Sir Sadie Bloom De Kol 43924

Sadie Bloom Paul De Kol 33861
12 tested daughters
Wera Bell De Kol 22.58
Sadie Piet. D.K. Galis 21.98
Wera Goldbron 4th 21.63
3 others from 20 to 21.6 lb.

Olympia R. 59274
Butter 7 days 16.97
Milk 448.30
1 tested daughter,
Olympia Bloon De Kol 20.08
1 A. R. son.

Bess Colantha 60234
4 tested daughters,
Jewel Col. Netherland 21.53
Milk 482.70
Butter 295 days 547.08
Milk 13206.90
Bess Hengerveld 3½y 20.85
Milk 489.00
Bess Colantha 2d 17.56
Milk 431.30

Shadeland Bloom 4th's Duke 21749
1 tested daughter,
Shad. Bloom Osma 11y 15.00
Milk 369.80
2 A. R. sons.

Frisky Colantha 51567
1 tested daughter,
Daisy Neth. Colantha 21.73
Milk 443.60

NEW YORK HOLSTEIN-FRIESIAN ASSOCIATION

A CO-OPERATIVE ORGANIZATION
FOR ALL NEW YORK BREEDERS

ORGANIZED 1920

OBJECT---To Boost Your Business

ARE YOU A MEMBER?

Ask the Secretary

224 Wieting Block — Syracuse, New York

§§§

No. 7.

Consigned by
R. E. Chapin & Son,
Batavia, N. Y.

Ear Tag 88

Female

Enla Korndyke 231866

Born October 21, 1913.

Breeder, H. B. Davis & H. D. Seely, Chester and Goshen, N. Y.

"A large, beautiful cow of splendid conformation and breeding. She is sired by a son of King Korndyke Hengerveld Ormsby, a son of Pietertje Maid Ormsby, the grand old cow who is known the world over as "Mother Ormsby."

Her dam is a member of the Posch family with a 21-lb. butter record. She will freshen before the sale and be given an opportunity to make a record."

Fresh November 24, 1920.
Not bred.

King Korndyke Hengerveld Ormsby 11th 88450
Born September 14, 1911.
The records of his two nearest dams average
Butter 7 days 27.88

King Korndyke Hengerveld Ormsby 53822
62 tested daughters,
Korn. Polk. Pontiac 6y 33.45
Butter 7 days 4y 32.23
Butter 7 days 3y 32.04
Maple Knoll Helen 6y 33.16
Butter 7 days 4y 30.97
Maple Knoll Tr. Korn. 30.41
36 others from 20 to 29.5 lb.,
21 A. R. sons.

Sir Korndyke Hengerveld De Kol 41266
46 tested daughters,
Miss Korn. Akk. Orm. 39.56
3 others from 30 to 31.7 lb.,
16 others from 20 to 29.6 lb.,
38 A. R. sons.

Pietertje Maid Ormsby 78051
Butter 7 days 35.56
Butter 30 days 145.66
2 tested daughters,
Miss Korn. Maid Orm. 30.75
3 A. R. sons.

Maple Knoll Snow Flake 97076
Butter 7 days 4½y 20.19
Milk 391.00
Butter 7 days 3y 17.89
Milk 406.50
Butter 7 days 27m 15.31
Milk 340.50
1 tested daughter,
Maple Kn. Sn. Fl. 2d 4½y 30.37
Butter 1 year 1081.81
1 A. R. son.

Senior De Kol 30829
6 tested daughters,
Maple Knoll Black Cap 26.44
Maple Knoll Lassie 25.46
2 others with 20 and 22 lb.,
3 A. R. sons.

Maple Knoll Snow Ball 88417
Butter 7 days 4½y 25.16
3 tested daughters,
Maple Knoll Tr. 2½y 20.83
Maple Kn. Snow F. 4½y 30.19
2 A. R. sons.

Enla Posch 133245
Butter 7 days 5y 21.11
Milk 440.60
Butter 7 days 8y 17.52
Milk 446.10

Sir Lilith Posch 42682
25 tested daughters,
Geertje Qu. D.K. Posch 31.05
Butter 30 days 117.09
Butter 1 year 29m 657.30
Empress Posch 4y 26.51
Butter 30 days 106.88
Butter 40 days 138.84
Mink Posch 4½y 25.49
4 others from 21 to 22.9 lb.,
5 A. R. sons.

Alta Posch's Son 30154
12 tested daughters,
Roxie Paul. D.K. Posch 31.18
3 others from 20 to 27.9 lb.,
19 A. R. sons.

Lilith Pauline De Kol 2d 52535
Butter 7 days 20.06
Milk 447.20
1 tested daughter,
Lil. Paul D.K. 2d Heng. 17.50
3 A. R. sons.

Benla Burnside 70824
Butter 7 days 18.59
Milk 389.00
2 tested daughters,
Nancy Cornucopia 3½y 23.06
Milk 447.00
Enla Posch 21.11
Milk 440.60
1 A. R. son.

Paul Burnside 27467
3 tested daughters,
Count. Burnside 22.52
Paul. Burnside 13y 18.75
Benla Burnside 18.59
1 A. R. son.

Miss Benla 55714
2 tested daughters,
Miss Benla 2d 21.03
Benla Burnside 18.59
1 A. R. son.

S M O K E R

Wednesday, January twelfth, eight o'clock, p. m.

HOTEL ROCHESTER

Under auspices of

TRI-COUNTY HOLSTEIN CLUB

(Munroe, Ontario and Wayne Counties.)

EVERY BREEDER INVITED

§ § §

No. 8.

Consigned by
R. E. Chapin & Son,
Batavia, N. Y.

Ear Tag No. 772

Male

King Quality Butter Boy 302958

Born January 31. 1920.

Breeder, R. E. Chapin & Son, Batavia, N. Y.

"Here is an exceptionally fine individual son of a splendid cow. He was prize winner at the Rochester Exposition, New York State Fair and Batavia Fair this year, winning two Firsts and one Second. A careful study of his pedigree will convince you that his breeding would be hard to improve.

His own dam and the two nearest dams of his sire gave 2024.3-lb. milk and 110.9-lb. butter in 7 days, an average of 674.7-lb. milk and 36.95-lb. butter. He is good enough to go into any herd. Buy him."

King of the Butter Girls 249074
Born January 4, 1918.
The records of his two nearest dams average
Butter 7 days 39.90

Bonalevo Quality Walker Belle 204902
Butter 7 days 6y 31.19
Milk 653.90
Butter 30 days 120.54
Milk 2682.80
Butter 7 days 5y 28.85
Milk 551.40
Butter 7 days 4y 26.41
Milk 479.70
Butter 7 days 29m 18.44
Milk 367.50
2 tested daughters.
Bon. Wal. Qua. Bel. 3½y 26.15
Milk 530.00
Butter 30 days 101.87
Milk 2107.90
Banalevo Col. Qua. 23m 15.50
Milk 333.90

Albina Josie King 177662
2 tested daughters,
Albina R. Ap. D.K. 24m 25.75
Milk 420.70
Attica Lady Korn. 2d 31m 19.00
Milk 396.90
(record not yet reported)

Etta Korndyke De Kol 240911
Butter 7 days 4½y 39.65
Milk 667.10
Average per cent fat 4.76

King Quality 88237
31 tested daughters,
Bonalevo Qua. Piet. 6y 31.46
Butter 30 days 118.91
Butter 1 year 2½y 704.34
Milk 16239.40
Bon. Qua. Walker Belle 31.19
Butter 30 days 120.54
Joh. D.K. Cather. 2d 4½y 30.11
16 others from 20 to 29.7 lb.,
5 A. R. sons.

Flora Belle Walker 143282
Butter 7 days 4y 23.27
Milk 486.60
Butter 30 days 93.35
Milk 2015.50
Butter 1 year 33m 588.44
Milk 13696.90
2 tested daughters,
Bonalevo Qua. Walk. B. 31.19
Butter 30 days 120.54
Walker Flora Belle 3y 19.59
1 A. R. son.

Spring Farm King Pontiac 66664
40 tested daughters,
Sp. F. Pauline Pon. 2d 36.63
7 others from 30 to 33.9 lb.,
25 others from 20 to 29.6 lb.,
32 A. R. sons.

Albina Josie 158374
Butter 7 days 5y 40.14
Butter 7 days 4y 33.03
1 tested daughter,
Albina Josie 2d 25m 24.77
1 A. R. son.

Keller Butter Boy De Kol 5th 91581
1 tested daughter,
Etta Korn. D.K. 4½y 39.65
Milk 667.10

Corona Daphne Korndyke 167183
Butter 7 days 20.17
Milk 420.30
1 tested daughter,
Etta Korn. D.K. 4½y 39.65
Milk 667.10

King Colantha Clothilde 60403
29 tested daughters,
Betsey Walker Col. 31.99
3 others over 30 lb.,
16 others from 20 to 29.8 lb.,
26 A. R. sons.

Addie De Kol Hartog 87199
Butter 7 days 4y 30.50
Butter 30 days 118.61
2 tested daughters,
with 20 and 30.6 lb.,
3 A. R. sons.

Admiral Walker Pietertje 35269
60 tested daughters,
Betsey Ham. Beauty 32.39
5 others from 30 to 31.8 lb.,
34 others from 20 to 28.8 lb.,
16 A. R. sons.

Flora Belle De Kol Artis 132233
Butter 7 days 19.68
Milk 428.70
5 tested daughters,
2 with 22 and 23.2 lb.

No. 9.

Consigned by
R. E. Chapin & Son,
Batavia, N. Y.

Female

Bonalevo Maxie Mark Seven 444442

Born April 19, 1918.

Breeder, E. S. Blossom, Cuba, N. Y.
Butter 7 days 23m 15.12
Milk 293.40

"A member of our Butter Girl family. Her dam is a daughter of Susie May De Kol the foundation cow of our Butter Girl family. A half sister of her dam, May Butter Girl De Kol, is on yearly test, and in 203 days up to December 1st, she has 15,800 lb. milk with 630 lb. butter. It is conservative to estimate that she will pass the 1000 lb. butter mark and the 25,000 lb. milk mark. This splendid heifer is in calf to Colantha Johanna Lad 8th. You should buy both her and her daughter."

Bred May 12, 1920, to Colantha Johanna Lad 8th 77686.

King Maxie De Kol Segis 200323
Born May 13, 1916.
The records of his two nearest dams average:
Butter 7 days 26.45
Full brother to
Fancher F. Maxie 4½y 46.84
(world's record)
Butter 7 days 3½y 33.13

King Aaggie Segis 60781
46 tested daughters,
Fancher Farm Max. 4½y 46.84
(world's record)
Butter 7 days 3½y 33.13
Fancher F. Tir. Se. 5½y 32.46
Butter 30 days 118.08
Butter 7 days 4½y 30.19
Butter 30 days 112.17
3 others over 30 lb.
14 others from 20 to 27.1 lb.
3 A. R. sons.

King Segis 36168
87 tested daughters,
Segis Julia Princess 35.68
10 others from 30 to 35 lb.
47 others from 20 to 29.7 lb.
85 A. R. sons.

Segis Aaggie De Kol Beets 57416
Butter 7 days 32.06
(world's record when made)
2 tested daughters,
Segis Beets D.K. Salo 3y 23.15
1 A. R. son.

Mapledale Maxie De Kol 92274
Butter 7 days 10y 20.70
Milk 399.90
Average per cent fat 4.14
1 tested daughter,
Fancher F. Maxie 4½y 46.84
(world's record)
Butter 7 days 3½y 33.13
Butter 14 days 57.99

Dutchland Wayne De Kol 35094
4 tested daughters,
Dema Way. D.K. 21.52
Mapledale Maxie D.K. 10y 20.70
Mapledale Daisy W. D.K. 20.50
3 A. R. sons.

Dema Dottie Dimple 68617
1 tested daughter,
Mapledale Maxie D.K. 10y 20.70
Milk 399.90
1 A. R. son.

Colantha Johanna Lad 8th 77686
32 tested daughters,
Butter Girl Johanna 4y 32.55
Butter 30 days 125.32
Col. Maude D.K. 3½y 30.46
Butter 14 days 59.14
Rose Maude Col. 4½y 27.46
Maple. B. Korn. 2d 3½y 27.19
14 others from 21 to 25.5 lb.
3 A. R. sons.

Colantha Johanna Lad 32481
134 tested daughters,
Dutch. Col. Denver 36.25
24 others from 30 to 34.7 lb.
63 others from 20 to 29.6 lb.
95 A. R. sons.

Pontiac Beets Korndyke 61101
Butter 7 days 23.76
Butter 1 year 1247.83
(world's records when made)
2 A. R. sons.

Susie May Johanna 31508
Butter 7 days 4½y 25.60
Milk 608.80
Butter 7 days 3y 20.06
Milk 553.50
Butter 30 days 79.99
Milk 2150.00
Butter 7 days 24m 17.34
Milk 437.10

Susie May De Kol 104485
Butter 7 days 25.96
Milk 616.20
2 tested daughters,
May B. G. D.K. 30.92
Milk 690.80
Susie May Johanna 4½y 25.50
Butter 30 days 3y 79.99
1 A. R. son.

Keller Butter Boy De Kol 41560
5 tested daughters,
May Butter G. D.K. 30.92
Susie May D.K. 25.96
2 with 23 and 24.9 lb.
2 A. R. sons.

Roxy Hartog De Kol 61324
1 tested daughter,
Susie May D.K. 25.96
Milk 616.20
1 A. R. son.

§ § §

PEDIGREE OF UNBORN CALF OF NO. 9

Consigned by
R. E. Chapin & Son,
Batavia, N. Y.

Colantha Johanna Lad 8th 77686
Born April 26, 1910.
The records of his two nearest dams average:
Butter 7 days 29.48
32 tested daughters,
Butter Girl Johanna 4y 32.55
Butter 30 days 125.32
Col. Maude D.K. 3½y 30.46
Butter 14 days 59.14
Rose Maude Col. 4½y 27.46
Maple. B. Korn. 2d 3½y 27.19
Butter 15 days 55.30
B. Girl May Johanna 27m 25.50
Susie May Johanna 4½y 25.50
Butter 30 days 3y 79.99
Era Bavy Johanna 25.11
11 others from 21 to 24.8 lb.
3 A. R. sons.

Colantha Johanna Lad 32481
134 tested daughters,
Dutch. Col. Denver 36.25
24 others from 30 to 34.7 lb
63 others from 20 to 29.6 lb.
(semi-official records)
Dutch. Col. Denver 1315.15
Milk 25431.90
9 others from 665 to 1082 lb.
95 A. R. sons.

Sarcastic Lad 23971
35 tested daughters,
Joh. De Pauline 4th 25.47
Segis Inka Bonheur 3½y 23.45
11 others from 20 to 23 lb.
40 A. R. sons.

Colantha 4th's Johanna 48577
Butter 7 days 35.22
Butter 30 days 138.54
Butter 1 year 1247.83
(world's records when made)
2 A. R. sons.

Pontiac Beets Korndyke 61101
Butter 7 days 6y 23.76
Butter 14 days 46.27
Butter 7 days 5y 18.56
Butter 7 days 3y 18.00
3 tested daughters,
Pon. B. Korn. 2d 24.19
Dutch. Col. Korn. 22.02
Col. Joh. Korn. 20.43
5 A. R. sons.

Pontiac Korndyke 25982
151 tested daughters,
Fair. Korn. Mata 47.11
19 others from 30 to 42.1 lb.
71 others from 20 to 29.9 lb.
126 A. R. sons.

Pontiac Beets 46919
Butter 7 days 3y 12.07
Milk 302.00
2 tested daughters,
Pon. Beets Korndyke 23.76
Pontiac Thalia 28m 10.41

Bonalevo Maxie Mark Seven 444442

King Maxie De Kol Segis 200323

King Aaggie Segis 60781
46 tested daughters,
Fancher F. Maxie 4½y 46.84
(world's record)
4 others from 30 to 32.4 lb.
14 others from 20 to 27.1 lb.
3 A. R. sons.

Mapledale Maxie De Kol 92274
Butter 7 days 10y 20.70
1 tested daughter,
Fancher F. Maxie 4½y 46.84
(world's record)

Susie May Johanna 315085
Butter 7 days 4½y 25.50
Milk 608.80
Butter 7 days 3y 20.06
Milk 553.50
Butter 30 days 79.99
Milk 2150.00
Butter 7 days 24m 17.34
Milk 437.10

Colantha Johanna Lad 8th 77686
32 tested daughters,
Butter Girl Johanna 4y 32.55
Col. Maude D.K. 3½y 30.46

Susie May De Kol 104485
Butter 7 days 25.96
Milk 616.20
2 tested daughters,
May B. G. D.K. 30.92
Susie May Johanna 4½y 25.60
1 A. R. son.

No. 10.

Consigned by
R. E. Chapin & Son,
Batavia, N. Y.

Female

Bonalevo Butter Girl Maxie 597635

Born March 20, 1920.

Breeder, R. E. Chapin & Son, Batavia, N. Y.
"Another member of our Butter Girl family. A young heifer of splendid conformation and excellent breeding. Her dam is from a daughter of the grand old cow Susie May De Kol, the foundation cow of the Butter Girl family. This is one of our choice cows. Her dam is in the sale. Buy both of them. The two should go together."

Not bred.

- **King of the Butter Girls 249074**
  Born January 4, 1918.
  The records of his 2 nearest dams average
  Butter 7 days 39.90
  - **Albina Josie King 177662**
    2 tested daughters,
    Albina R. Ap. D.K. 24m 25.75
    Milk 420.70
    Average per cent fat 4.90
    Attica L. Korn. 2d 29m 19.03
    Milk 396.90
    Average per cent fat 3.84
    - **Spring Farm King Pontiac 66664**
      40 tested daughters,
      Sp. F. Paul. Pon. 2d 36.63
      7 others from 30 to 33.9 lb.,
      25 others from 20 to 29.6 lb.,
      32 A. R. sons.
    - **Albina Josie 158374**
      Butter 7 days 5y 40.14
      Butter 7 days 4y 33.03
      1 tested daughter,
      Albina Josie 2d 25m 24.77
      1 A. R. son.
  - **Etta Korndyke De Kol 240911**
    Butter 7 days 4½y 39.65
    Milk 667.10
    Average per cent fat 4.76
    - **Keller Butter Boy De Kol 5th 91581**
      1 tested daughter,
      Etta Korn. D.K. 4½y 39.65
      Milk 667.10
      Average per cent fat 4.76
    - **Corona Daphne Korndyke 167183**
      Butter 7 days 20.17
      Milk 420.30
      1 tested daughter,
      Etta Korn. D.K. 4½y 39.65
- **Bonalevo Maxie Mark Seven 444442**
  - **King Maxie De Kol Segis 200323**
    - **King Aaggie Segis 60781**
      46 tested daughters,
      Fancher F. Maxie 4½y 46.84
      (world's record)
      4 others from 30 to 32.4 lb.,
      14 others from 20 to 27.1 lb.,
      3 A. R. sons.
    - **Mapledale Maxie De Kol 92274**
      Butter 7 days 10y 20.70
      1 tested daughter,
      Fancher F. Maxie 4½y 46.84
      (world's record)
  - **Susie May Johanna 315085**
    Butter 7 days 4½y 25.50
    Milk 608.80
    Butter 7 days 3y 20.06
    Milk 553.50
    Butter 30 days 79.99
    Milk 2150.00
    Butter 7 days 24m 17.34
    Milk 437.10
    - **Colantha Johanna Lad 8th 77686**
      32 tested daughters,
      Butter Girl Johanna 4y 32.55
      Col. Maude D.K. 3½y 30.46
    - **Susie May De Kol 104485**
      Butter 7 days 25.96
      Milk 616.20
      2 tested daughters,
      May B. G. D.K. 30.92
      Susie May Joh. 4½y 25.50
      1 A. R. son.

§ § §

No. 11.

Consigned by
Bower & Ford,
West Bergen, N. Y.

Ear Tag No. 55

Female

Bowerford Belle Veeman De Kol 608394

Born February 19, 1920.

Breeder, Bower and Ford, West Bergen, N. Y.
"The dam of this calf is a fine type of cow with a perfect udder, a heavy milker throughout the year and was dry only one week before freshening at the time her record was made. Her record was made under ordinary farming conditions without any preparation whatever."

Open.

- **Sir Veeman Hengerveld 19th 187116**
  Born March 20, 1916.
  The records of the two nearest dams average:
  Butter 7 days 22.48
  - **Sir Veeman Hengerveld 36158**
    108 tested daughters,
    S V H Belle D.K. 3½y 37.38
    S V H Pearl 3y 35.21
    Chim. Wayne B. 4½y 33.69
    Butter 7 days 8y 31.63
    Jes. Vee. Duch. D.K. 33.13
    Butter 30 days 135.97
    13 others from 30 to 32.7 lb.,
    60 others from 20 to 29.8 lb.,
    20 A. R. sons.
    - **Paul De Kol 3d 22894**
      13 tested daughters,
      Pauline D.K. Con. 23.85
      Paul. P. Beerepoot 22.76
      2 others with 20 lb.,
      12 A. R. sons.
    - **Jessie Veeman Hengerveld 56093**
      Butter 7 days 6½y 21.42
      Butter 30 days 4½y 83.65
      1 tested daughter,
      2 A. R. sons.
  - **Pauline Blossom Ormsby 135458**
    Butter 7 days 23.53
    Milk 472.60
    - **Paul Pontiac Ormsby 57112**
      2 tested daughters,
      Pauline Blossom Orm. 23.53
      Milk 472.60
      D.K. Paul. B. P. 2d 4½y 21.45
      Milk 420.00
    - **Alexander De Kol Blossom 2d 60529**
      Butter 7 days 16.01
      Milk 328.50
      2 tested daughters,
      Pauline Blossom Orm. 23.53
      Blossom D.K. Paul 21.66
- **Lady Belle Veeman De Kol 201034**
  Butter 7 days 22.15
  Milk 468.20
  - **King Veeman of Pinehurst 54812**
    2 tested daughters,
    Lady Belle V. D.K. 22.15
    Milk 468.20
    Sadie Vee. of Pine 18.96
    Milk 440.20
    - **King of the Veemans 39436**
      21 tested daughters,
      High. Dora Vee. 26.74
      Emblagaard Joh. 24.15
      6 others from 20 to 22.8 lb.,
      8 A. R. sons.
    - **Parthenea Clothilde Nita 66402**
      Butter 7 days 19.45
      Milk 530.30
      1 tested daughter,
      High. Par. Clo. 21.84
      1 A. R. son.
  - **Gerry Belle 51176**
    1 tested daughter,
    Lady Belle V. D.K. 22.15
    Milk 468.20
    - **Captain Regalia De Kol 23777**
      1 tested daughter,
      Ora Duch. D.K. 13y 15.10
      Milk 393.10
    - **Clear Creek Belle 24933**

No. 12.

Consigned by
George N. Smith,
Watertown, N. Y.

Female

North Country Belle Walker 406519

Born November 12, 1916.

Breeder, George N. Smith, Watertown, N. Y.
Butter 7 days 4y 21.73
Milk 473.60
On test and gaining.
(Record not yet reported)
"This is about as near a perfect heifer as can be found. She has a 32-lb. dam that made her record at nearly 13 years of age. She is sired by one of the good sons of Admiral Walker Pietje. She is on test now with first calf and has over 21-lb. and is gaining."

Fresh November, 1920.
Not bred.

Admiral Walker Butter Boy 87464
Born May 9, 1911.
4 tested daughters,
Prog. Lady Walk. 4½y 24.77
Milk 533.20
Prog. Marj. Walk, 3½y 20.02
Milk 407.40
No. Count. Bla. Wal 23m 19.00
Milk 364.90
No. Count. Aag. Wal. 30m 16.51
The records of his 2 nearest dams average
Butter 7 days 24.97

Admiral Walker Pietertje 35269
60 tested daughters,
Betsey Ham. Bea. 7y 32.39
Butter 7 days 5y 31.23
Butter 7 days 4y 30.96
Mary Walker Pietertje 31.81
Bon. Walker Paul. D.K. 31.31
3 others with 30 lb.,
34 others from 20 to 28.8 lb.,
16 A. R. sons.

Admiral Walker 25755
6 tested daughters,
Lillian Walker Piet. 30.01
Butter 30 days 125.33
3 others from 22 to 27.6 lb.,
4 A. R. sons.

Mary R. Pietertje 49308
Butter 7 days 24.83
Milk 612.30
Butter 30 days 103.46
Milk 2584.90
1 A. R. son.

Witkop Butter Girl 88589
Butter 7 days 25.10
Milk 679.40
3 tested daughters,
Prog. Alice B. G. 3½y 23.94
Milk 431.10
Prog. Har. Butter G. 2½y 20.20
Milk 433.60
1 A. R. son.

De Kol Perfection Pietertje 33843
6 tested daughters,
Shad. Beets D.K. 5y 26.32
Butter 30 days 4½y 25.10
Witkop B. Girl 25.10
Brook. Jessie Vee. 21.36

Ethelind Witkop 54736
Butter 7 days 3½y 16.02
5 tested daughters,
Witkop B. G. 25.10
Brook. Ethelind 18.06
1 A. R. son.

Flora Belle Wayne 143281
Butter 7 days 11y 32.03
Milk 620.00
Butter 30 days 125.76
Milk 2567.90
Butter 7 days 10y 27.40
Milk 577.90
Butter 30 days 110.14
Milk 2308.40
Butter 7 days 7y 24.75
Milk 490.90
Butter 7 days 5y 22.99
Milk 498.40
1 tested daughter,
Flo. Belle Way. Walk. 4y 21.55
Milk 29m 410.30
Butter 30 days 78.21
Milk 1516.30
Butter 1 year 637.28
Milk 14217.20

Miles Beryl Wayne Hengerveld 34301
11 tested daughters,
Flora Belle Wayne 11y 32.03
Butter 30 days 125.76
May Rosa 6th 33m 24.18
Way. Neo. Hijlaard 4½y 23.86
Butter 30 days 71.51
Butter 1 year 777.18
Milk 18757.40
4 others over 22 lb.

Flora Belle De Kol Artis 132233
Butter 7 days 6y 19.68
Milk 428.70
Butter 7 days 7y 16.92
Milk 363.80
(record made 6 mo. af. calv.)
5 tested daughters,
Flora Belle Wayne 11y 32.03
Butter 30 days 125.76
Flora Belle Walker 4y 23.27
Butter 1 year 33m 588.44

Beryl Wayne's Paul De Kol 26766
43 tested daughters,
Sara Jewel Heng. 3d 30.40
Butter 30 days 121.37
11 others from 20 to 28.3 lb.,
43 A. R. sons.

Dora De Kol Hengerveld 52907
Butter 7 days 4½y 20.57
Butter 14 days 40.24
1 tested daughter,
2 A. R. sons.

Sir Leila Clothilde Artis 27654
4 tested daughters,
Mary Rosa 2d 22.86
Milk 490.80
Flora Belle D.K. Artis 19.68
Milk 428.70

Flora Belle De Kol 50821
1 tested daughter,
Flora Belle D.K. Artis 19.68
Milk 428.70

§ § §

No. 13.

Consigned by
George N. Smith,
Watertown, N. Y.

Female

Fairlawn Velstra Korndyke 239371

Born December 12, 1913.

Breeder, M. J. Wyeth, Lowville, N. Y.
Butter 7 days 26m 10.48
Milk 267.60
(rec. ma. 3 mo. aft. calving)
"This is a very fine cow. She tested, will be tested again before the sale. She is one of our best dairy cows."

Fresh December 12, 1920.

Hengerveld Korndyke Pontiac De Kol 83112
Born August 3, 1910.
2 tested daughters,
Fairl. Cal. Korn. 26m 20.59
Milk 303.80
Fair. Velstra Korn. 26m 10.48
Milk 267.60
(rec. ma. 3 mo. aft. calving)
The records of his two nearest dams average
Butter 7 days 19.22

Pontiac Korndyke Hengerveld 37213
53 tested daughters,
Hart. Sunshine Heng. 30.76
Piet. Korn. Pon. 30.05
Brookl. Posch Korn. 4y 27.73
Hartwood Theda Pon. 27.64
Hart. Pon. Spof. Again 4y 26.90
19 others from 20 to 26.4 lb.,
15 A. R. sons.

Pontiac Korndyke 25982
151 tested daughters,
Fairview Korn. Mata 47.11
19 others from 30 to 42.1 lb.,
71 others from 20 to 29.9 lb.,
126 A. R. sons.

Pontiac Pleione 61102
Butter 7 days 26.10
Butter 346 days 925.56
2 tested daughters,
K P Pleione 3½y 25.04
3 A. R. sons.

De Kol Pontiac Hengerveld 113887
Butter 7 days 30m 12.33
Milk 323.10
1 tested daughter,
Heng. Korn. Prin. 30m 21.49
Milk 349.00
1 A. R. son.

Pontiac Korndyke Hengerveld 37213
53 tested daughters,
Hart. Sun. Heng. 30.76
Piet. Korn. Pontiac 30.05
22 others from 20 to 27.7 lb.,
15 A. R. sons.

Princess De Kol Butter Girl 49639
Butter 7 days 17.73
Milk 416.10
2 tested daughters,
Prin. D.K. Girl 2d 2½y 12.53

Pietertje De Kol Johanna Prince 48989
22 tested daughters,
Pet Velstra De Kol 2d 7y 26.55
Butter 30 days 8y 105.69
Netherland Velstra 25.04
Lady White Nose 24.25
Beauty V Star 2d 22.03
Speck De Kol Joh. 21.51
3 others over 20 lb.,
2 A. R. sons.

Segis Korndyke Johanna De Kol 34866
26 tested daughters,
Neth. Pansy Korn. 28.45
Segis Ruby 27.37
13 others from 20 to 27.1 lb.,
12 A. R. sons.

Jesse De Kol 46954
Butter 7 days 18.76
Milk 397.70
3 tested daughters,
from 20 to 26.7 lb. lb.,
2 A. R. sons.

Velstra Princess Johanna 138575
Butter 7 days 3y 12.61
Milk 346.30
1 tested daughter,
Fair. Velstra Korn. 26m 10.48
Milk 267.60
(rec. ma. 3 mo. after calving)

Velstra Princess Netherland 71692
Butter 7 days 18.05
Milk 488.20
4 tested daughters,
Neth. Velstra 25.04
Milk 552.20
Velstra Johanna Neth. 17.71
Milk 449.40
Velstra Prin. Neth. 2d 3y 15.41
Milk 376.10

Homestead Velstra De Kol 27602
11 tested daughters,
Velstra Dande. D.K. 11y 25.11
Butter 14 days 49.22
4 others from 20 to 24.4 lb.,
2 A. R. sons.

Netherland De Kol Nettie 54228
Butter 7 days 10y 20.55
Butter 30 days 84.72
2 tested daughters,
1 A. R. son.

No. 14.

Consigned by
George N. Smith,
Watertown, N. Y.

Female

Columbo Starin Lady 292333

Born March 16, 1915.

Breeder, Zoller Brothers, Schenectady, N. Y.
This is an extra large, fine cow. She has never been tested but should be fresh in time for 7-day test before the sale.

Will be fresh.

Christopher Columbo 46305
Born October 24, 1906.
9 tested daughters,
Columbo Clo. Regina 4y 23.86
Milk 503.30
Columbo Frederika 4½y 22.75
Milk 509.60
Columbo Laura D.K. 19.03
Milk 507.20
Columbo Lady 27m 16.39
Milk 394.80
3 A. R. sons.
The records of his two nearest dams average:
Butter 7 days 28.23

De Kol 2d's Butter Boy 3d 23260
119 tested daughters,
Ed. D.K. Bur. Heng. 7y 33.86
Butter 7 days 5y 31.16
Butter 1 year 845.10
Milk 20105.10
59 others from 20 to 28.5 lb.
95 A. R. sons.

Manor De Kol 21226
34 tested daughters,
Mollie De Kol Artis 28.58
Butter 30 days 119.08
6 others from 20 to 24.4 lb.
26 A. R. sons.

De Kol 2d 734
Butter 7 days 10y 26.58
(world's record when made)
2 tested daughters.

Pontiac Columbo 61111
Butter 7 days 5y 29.87
Milk 4y 491.20
Butter 8 mo. af. calv. 5y 20.92
Milk 477.30
Butter 30 days 4y 93.65
Milk 2064.70
1 tested daughter,
K P Columbo 4y 23.31
K P Columbo 400.80
2 A. R. sons.

Hengerveld De Kol 23102
116 tested daughters,
Princess Heng. D.K. 33.62
9 others from 30 to 32.4 lb.
68 others from 20 to 29.8 lb.
67 A. R. sons.

Lady Hesseltje 40405
Butter 7 days 10y 21.01
Milk 427.60
4 tested daughters,
from 20 to 29.8 lb.
1 A. R. son.

Starin 705 67233

Lord Weisrijp De Kol Burke 37168
3 tested daughters,
Starin 427 18.77
Milk 469.00
1 A. R. son.

Starin 305 81391
Butter 7 days 12y 16.10
Milk 322.60
1 tested daughter
Aaltje Cl. D.K. Pearl 30m 14.30

Starin 882 132006

Starin 396 81394

Regis De Kol Paul De Kol 28937
6 tested daughters
Wood. Bea. D.K. 12y 19.75
Milk 457.10
3 A. R. sons.

Tressanine M 51205

§ § §

No. 15.

Consigned by
George N. Smith,
Watertown, N. Y.

Female

Mina Ladoga 396954

Born April 15, 1917.

Breeder, Thos. Burns, Watertown, N. Y.
Butter 7 days 3y 24.04
Milk 515.60
Still on test.
Butter 7 days 30m 19.81
Milk 408.90
Butter 30 days 82.61
Milk 1682.50
"Here is one of the great heifers of the breed. She has nearly 20-lb. as a junior 2-year-old and is on test now as a 3-year-old. Up-to-date she has over 24 lb. and well over 500 lb. milk. She is extra well bred, having two 30-lb. sisters who made their records in heifer form. All the daughters of her sire, eight in number, that have been tested, are over 24-lb. as 2-year-olds."

Fresh November 12, 1920.
Not bred.

Dutchland Sir Pietertje Ladoga 101094
Born September 7, 1911.
5 tested daughters,
No. Coun. Dut. Alice 4½y 32.23
Butter 30 days 129.72
Butter 60 days 250.00
Butter 7 days 33m 31.07
Butter 30 days 115.86
Butter 7 days 3½y 30.73
No. Coun. Lado. Ali. 4½y 31.14
Butter 30 days 2½y 105.38
Vee. Duch. L. Piet. 2½y 20.93
Mina Ladoga 30m 19.81
Butter 30 days 82.61
Ladoga De Kol Se. 19m 18.78
Butter 30 days 77.20
The records of his two nearest dams average
Butter 7 days 26.86

Dutchland Sir Pietertje Hengerveld 48696
24 tested daughters,
Dutch. Heng. Aaggie 31.43
Butter 30 days 122.20
Butter 1 year 992.99
Dutch. Piet. Chang. 30.98
Butter 30 days 110.80
Dutch. Topsy Hen. B. 30.55
Butter 30 days 118.72
2 others above 30 lb.,
15 others from 20 to 29.4 lb.,
13 A. R. sons.

Pietertje Hengerveld's Count De Kol 23224
99 tested daughters,
Blanche Lyons De Kol 33.31
3 others from 30 to 33.2 lb.,
43 others from 20 to 29.1 lb.,
61 A. R. sons.

Changeling 57628
Butter 7 days 29.23
3 tested daughters,
Ready Change 31.16
First Change 23.25
4 A. R. sons.

Dutchland Colantha Ladoga 120778
Butter 7 days 5½y 24.49
Milk 505.30
Butter 30 days 97.00
Milk 2052.60
Butter 7 days 6y 24.28
Milk 512.30
3 tested daughters,
Dutch. Crea. Lad. G. 3½y 21.33
1 A. R. son.

Colantha Johanna Lad 32481
134 tested daughters,
Dutch. Col. Denver 36.25
24 others from 30 to 34.7 lb.,
63 others from 20 to 29.6 lb.,
95 A. R. sons.

Ladoga De Kol Pauline 59486
Butter 7 days 30.80
6 tested daughters,
Dutch. Col. Ladoga G. 30.46
5 others from 22 to 30 lb.,
1 A. R. son.

Mina McGregor De Kol 2d 281034
1 tested daughter,
Mina Ladoga 30m 19.81
Milk 408.90
Butter 30 days 82.61
Milk 1682.50

Wooderest Hengerveld Lad 81344
1 tested daughter,
Con. Butter Girl 12m 11.26
Milk 256.00
(record not yet reported)
His dam is a daughter of Hengerveld De Kol.

Homestead Girl De Kol Sarcastic Lad 32558
108 tested daughters,
Wood Houwtje 31.18
Wood. Spofford 31.02
45 others from 20 to 29.5 lb.,
46 A. R. sons.

Wooderest Ina Thehese 105412
Butter 7 days 27m 18.12
Milk 466.40
Butter 30 days 72.37
Milk 1782.60
1 A. R. son.

Mina McGregor De Kol 80656
Butter 7 days 4½y 24.08
Milk 439.70
1 tested daughter,
Fair. Mina Joh. 25y 14.56
Milk 282.40
1 A. R. son.

Duke De Kol A 32169
1 tested daughter,
Mina McGreg. D.K. 4½y 24.08
Milk 439.70

Mina McGregor 50774
1 tested daughter,
Mina McGreg. D.K. 4½y 24.08
Milk 439.70

No. 16.

Consigned by
George N. Smith,
Watertown, N. Y.

Female

Meadowview Rose De Kol Champion 384008

Born April 11, 1917.

Breeder, Woodcock Bros., Edwards, N. Y.
Butter 7 days 3y 20.29
Milk 408.00
(record not yet reported)
"This 20-lb. heifer is just off test and made her record with first calf as a 3-year-old. She is a good indivdual, large, straight, and of good conformation.

Fresh November 8, 1920.
Not bred.

King Segis Korndyke Champion 101694
Born March 23, 1912.
15 tested daughters,
Snow. Dione Cham. 3½y 22.04
Milk 501.80
Butter 30 days 88.59
Milk 2082.80
Milly Korn. Qu. 3y 21.49
Milk 433.30
Butter 15 days 44.32
Milk 857.00
Fay Korn. Maid 3½y 21.09
Milk 446.10
Duch. Segis Cham. 31m 20.18
Milk 435.20
The records of his two nearest dams average:
Butter 7 days 33.79
Butter 30 days 128.09

King Segis Champion 71546
24 tested daughters,
Belle Segis Cham. 4½y 37.15
Butter 30 days 123.00
Elizabeth Se. Cham. 4½y 25.24
Paul. Se. Champion 3½y 23.70
Butter 30 days 95.44
Warneta Se. Champ. 4y 23.65
9 others from 20 to 23 lb.
6 A. R. sons.

King Segis De Kol Korndyke 56110
64 tested daughters,
Mabel Segis Korn. 4y 40.32
8 others from 30 to 33.1 lb.
25 others from 20 to 28.1 lb.
40 A. R. sons.

Aaggie Pauline Sarcastic 86737
Butter 7 days 36.35
Butter 30 days 134.95
3 tested daughters,
3 A. R. sons.

Vinette De Kol 110923
Butter 7 days 6y 31.22
Milk 596.40
Butter 30 days 121.23
Milk 2532.70
Butter 7 days 4½y 28.58
Milk 651.00
Butter 30 days 112.71
Milk 2743.20
1 tested daughter,
Vinette Pon. D.K. 4½y 21.18
Butter 30 days 84.62
2 A. R. sons.

Lord Netherland De Kol 22187
129 tested daughters,
Statia De Kol 31.32
2 with 30 and 31.2 lb.
35 others from 20 to 27 lb.
37 A. R. sons.

Vinette Pauline De Kol 53941
1 tested daughter,
Vinette De Kol 31.22
Butter 30 days 121.23
2 A. R. sons.

Rose Ormsby De Kol 201441
Butter 7 days 4y 21.97
Milk 479.00
Butter 7 days 23m 17.66
Milk 365.60

Pontiac Aesula De Kol 37205
35 tested daughters,
Aag. Meadow. Qu. 32.50
Juno Nathalie 30.55
Butter 30 days 120.34
Clo. Dot 2d 3y 29.73
Brook. Piet. Orm. 2d 28.80
Butter 30 days 118.14
Brook. Pon. Vee. 28.79
16 others from 20 to 27.7 lb.
11 A. R. sons.

Hengerveld De Kol 23102
116 tested daughters,
Prin. Heng. D.K. 33.62
9 others from 30 to 32.4 lb.
68 others from 20 to 29.8 lb.
67 A. R. sons.

Pontiac Aesula 61107
Butter 7 days 19.53
Milk 396.20
2 tested daughters,
Fair. Korn. Aesula 20.64
4 A. R. sons.

Witra 2d's Ormsby Queen 75462
Butter 7 days 4½y 19.20
Milk 443.20
Butter 7 days 28m 12.15
Milk 270.20
2 tested daughters,
Rose Orm. D.K. 4y 21.97
Rosalie Korn. 26m 12.35
Butter 14 days 24.19
2 A. R. sons.

Duchess Ormsby Butter King 30190
58 tested daughters,
Adven. 3d's D.K. 2d L. 7y 30.16
Butter 1 year 4y 891.46
16 others from 20 to 28.4 lb.
37 A. R. sons.

Witra 2d 50162
Butter 7 days 4½y 24.23
Butter 30 days 100.36
4 tested daughters,
2 with 25 and 30.9 lb.
1 A. R. son.

§ § §

No. 17.

Consigned by
George N. Smith,
Watertown, N. Y.

Female

(Application made for registry)

Born November 13, 1919.

Breeder, George N. Smith, Watertown, N. Y.
"Here is a daughter of a 42-lb. bull and a show heifer taking first prize in the junior heifer class at the County Fair this fall among ten entries."

King Korndyke Winona 228376
Born May 2, 1915.
The records of his 2 nearest dams average
Butter 7 days 30.35

Korndyke Lad De Kol 56509
7 tested daughters,
Carlisle Duch. Bea. 28.07
Butter 30 days 111.47
H. Park Kor. D.K. 3½y 27.85
Korn. Lad D.K. Inara 25.77
Hyde Park L. D. K. 4y 25.51
Hyde Park Kor. P. 4½y 22.40
Butter 30 days 86.87
2 with 20 and 21 lb.

Pontiac Korndyke 25982
151 tested daughters,
Fair. Korn. Mata 47.11
19 others from 30 to 42.1 lb.,
71 others from 20 to 29.9 lb.,
126 A. R. sons.

Teresa 6th's De Kol 47151
Butter 7 days 18.52
4 tested daughters,
Teresa Sadie Vale 26.03
Butter 30 days 104.23
1 A. R. son.

Korndyke Winona 134122
Butter 7 days 8y 42.17
Milk 750.60
Butter 30 days 148.03
Milk 2651.60
Butter 7 days 6y 21.50
Milk 470.00
2 tested daughters,
Hyde P. Kor. D.K. 3½y 27.85
Butter 30 days 33m 15.37
No. Coun. Win. Pon. 2½y 21.01
Butter 30 days 83.67

Pontiac Korndyke 25982
151 tested daughters,
Fair. Korn. Mata 47.11
19 others from 30 to 42.1 lb.,
71 others from 20 to 29.9 lb.,
126 A. R. sons.

Miss Winona Mechthilde 92478
1 tested daughter,
Korn. Winona 42.17
Butter 30 days 148.03

Sir Korndyke De Kol Netherland 49512
18 tested daughters,
Pohl. D.K. Korn. 30.59
Butter 30 days 124.50
Fleta Orm. D.K. 2d 24.27
Butter 30 days 98.17
Pohl. Ken. D.K. 24.13
Rosa Kor. Piet. Poh. 4½y 23.73
4 others from 22 to 23.7 lb.,
3 A. R. sons.

Sir Korndyke Manor De Kol 28133
51 tested daughters,
Valentine Korndyke 35.36
3 others from 30 to 31.6 lb.,
19 others from 20 to 28.7 lb.,
43 A. R. sons.

Korndyke Netherland 73304
Butter 7 days 4½y 19.00
Milk 480.60
Butter 7 days 3½y 12.46
Milk 321.40
3 A. R. sons.

Pohlcrest Pietertje Korndyke Anne 233380

Pietertje De Kol Pohlcrest 113603
Butter 7 days 6y 25.79
Milk 510.50
Butter 30 days 103.76
Milk 2135.00
Butter 7 days 3½y 20.91
Milk 402.80
1 tested daughter,
Pohl. Piet. Korn. 19.40
Milk 448.40

Burkeson 42759
11 tested daughters,
Bur. D.K. Pohl. 7y 32.51
Butter 7 days 5y 32.32
8 others from 22 to 29.5 lb.,
2 A. R. sons.

Pietertje Abbekerk Harton 57826
4 tested daughters,
Prin. Abb. Piet. 29.15
Butter 30 days 112.89
3 others from 22 to 25.7 lb.

No. 18.

Consigned by
George N. Smith,
Watertown, N. Y.

Female

North Country Blanche Winona 562894

Born May 12, 1919.

Breeder, George N. Smith, Watertown, N. Y.
"Her dam has a 19 lb. 1-year 11 mos. old record and looks like a fine 30-lb. prospect. She has two 30 lb. sisters.

Bred September 2, 1920, to Champion Echo Ladoga 259114

King Korndyke Winona 228376
Born May 2, 1915.
The records of his two nearest dams average:
Butter 7 days 30.35

Korndyke Lad De Kol 56509
7 tested daughters,
Carlisle Duch. Bea. 28.07
Butter 30 days 111.47
Hyde Park K. D.K. 3½y 27.85
Korn. Lad D.K. Inara 25.77
Hyde Park L. D.K. 4y 25.51
Hyde Park K. Paul. 4½y 22.40
Butter 30 days 86.87
2 with 20 and 21 lb.

Pontiac Korndyke 25982
151 tested daughters,
Fair. Korn. Mata 47.11
19 others from 30 to 42.1 lb.
71 others from 20 to 29.9 lb.
126 A. R. sons.

Teresa 6th's De Kol 47151
Butter 7 days 18.52
4 tested daughters,
Teresa Sadie Vale 26.03
Butter 30 days 104.23
1 A. R. son.

Korndyke Winona 134122
Butter 7 days 8y 42.17
Milk 750.60
Butter 30 days 148.03
Milk 2651.60
Butter 7 days 6y 21.50
Milk 470.00
2 tested daughters,
Hyde Park K. D.K. 3½y 27.85
Butter 30 days 33m 15.37
No. Coun. Win. Pon. 2½y 21.01
Butter 30 days 83.67

Pontiac Korndyke 25982
151 tested daughters,
Fair. Korn. Mata 47.11
19 others from 30 to 42.1 lb.
71 others from 20 to 29.9 lb.
126 A. R. sons.

Miss Winona Mechthilde 92478
1 tested daughter,
Korn. Winona 42.17
Butter 30 days 148.03

North Country Blanche Walker 406529
Butter 7 days 23m 19.00
Milk 364.90
Average per cent fat 4.07
A maternal sister to the wonderful heifer, North Country Dutchland Alice, the youngest heifer in the world with 30-lb. records.

Admiral Walker Butter Boy 81464
4 tested daughters,
Prog. Lady Walker 4½y 24.77
Milk 533.20
Prog. Marjorie Wk. 3½y 20.02
Milk 407.40
No. Co. Blanche W. 23m 19.00
Milk 364.90
No. Coun. Aag. Wk. 30m 15.51
Milk 337.30

Admiral Walker Pietertje 35269
60 tested daughters,
Betsey Ham. Bea. 32.39
5 others from 30 to 31.8 lb.
34 others from 20 to 28.8 lb.
16 A. R. sons.

Witkop Butter Girl 88589
Butter 7 days 25.10
Milk 579.40
3 tested daughters,
Prog. Alcie B. G. 3½y 23.94
1 A. R. son.

Greystone Alice De Kol 173250
Butter 7 days 4½y 22.07
Milk 410.80
4 tested daughters,
No. Coun. Dutch. A. 4½y 32.23
Butter 30 days 129.72
Butter 60 days 250.00
(rec. not yet reported)
No. Country Lad Al 4½y 31.14
Grey. Se. Prin. 4½y 22.62

Brightest Canary Prince 47137
3 tested daughters,
Greystone Alice D.K. 4½y 22.07
Milk 410.80
Minnie Emerald 3d 17.60
Milk 465.30

Alice Queen De Kol 69165
5 tested daughters,
Grey. Alcie D.K. 4½y 22.07
Milk 410.80
Laura D.K. Urma 4y 21.77
Milk 381.60

§ § §

PEDIGREE OF UNBORN CALF OF NO. 18

Consigned by
Geo. N. Smith,
Watertown, N. Y.

Champion Echo Ladoga 259114
Born March 1, 1918.
The records of his two nearest dams average:
Butter 7 days 36.62
Butter 30 days 149.72

Champion Echo Sylvia Pontiac 154779
11 tested daughters,
Lady Waldorf Sylvia 31m 28.72
Butter 30 days 118.78
Butter 60 days 231.08
Butter 90 days 334.96
Butter 120 days 430.96
(world's 60, 90 and 120 day records.)
Sylvia Belle Pon. 23m 26.51
4 others from 21 to 27 lb.

Spring Farm Pontiac Cornucopia 77172
37 tested daughters,
Glen Alex Tw. D.K. 2½y 30.99
2 others over 30 lb.
11 others from 20 to 28.1 lb.
19 A. R. sons.

May Echo Sylvia 223725
Butter 7 days 41.01
Butter 30 days 169.72
1 tested daughter,
May Echo Sylv. Pt. 30m 21.01
2 A. R. sons.

North Country Ladoga Alice 290474
Butter 7 days 4½y 32.23
Butter 30 days 129.72
Butter 60 days 250.00
(rec. not yet reported)
Butter 7 days 33m 31.07
Butter 30 days 115.86
Butter 7 days 3½y 30.73
Butter 7 days 21m 17.30

Dutchland Sir Pietertje Lad 101094
5 tested daughters,
No. Coun. Dutch. A. 4½y 32.23
No. Coun. Lad Alice 4½y 31.14
Vee. Duch. Lad Piet. 2½y 20.93

Greystone Alice De Kol 173250
Butter 7 days 4½y 22.07
4 tested daughters,
No. Coun. Dutch. A. 4½y 32.23
2 with 22 and 31.1 lb.

King Korndyke Winona 228376
The records of his two nearest dams average:
Butter 30.35

Korndyke Lad De Kol 56509
7 tested daughters,
Carlisle Duch. Bea. 28.07
Hyde Parp. K. D.K. 3½y 27.85
K. Lad D.K. Inara 25.77
3 others from 20 to 22.4 lb.

Korndyke Winona 134122
Butter 7 days 42.17
Butter 30 days 148.03
2 tested daughters,
Hyde Park K. D.K. 3½y 27.85
No. Coun. Win. Pon. 2½y 21.01

North Country Blanche Winona 562894

North Country Blanche Walker 406529
Butter 7 days 23m 19.00
Milk 364.90
Average per cent fat 4.07

Admiral Walker Butter Boy 87464
4 tested daughters,
Prg. Lady Walker 4½y 24.74
Milk 533.20
Prog. Marjorie Wk. 3½y 20.02
Milk 407.40

Greystone Alice De Kol 173250
Butter 7 days 4½y 22.07
4 tested daughters,
No. Count. Dutch. A. 4½y 32.23
(rec. not yet reported)
2 others with 22 and 31.1 lb.

No. 19.

Consigned by
George N. Smith,
Watertown, N. Y.

Female

Elm Brook Agnes Beets 364099

Born March 4, 1916.

Breeder, B. E. Rickett, Three Mile Bay, N. Y.
Butter 7 days 4½y 20.04
Milk 498.70
(still on test)
"This heifer is a great dairy cow. She has given 500 lb. milk in 7 days and over 20 lb. butter. Still on test. Will surely give a good account of herself in anybody's herd."

Fresh November 21, 1920.
Not bred.

Prince Clothilde Beets 103903
Born March 24, 1912.
5 tested daughters,
May Clo. Beets 4½y 23.92
Milk 487.90
Irene Clo. Har. 25m 16.67
Milk 325.10
Iona Clo. Spof. 24m 15.47
Milk 298.40
Ruby Clo. Bea. Bur. 25m 13.68
Milk 285.00
Josephine Clo. Har. 24m 13.40
Milk 289.40
The records of his two nearest dams average:
Butter 7 days 23.41

Fairmont Beets Spofford 70977
12 tested daughters,
Duch. Bos. Beets Sp. 3½y 21.21
Milk 454.00
Butter 15 days 44.48
Milk 936.70
Ethel Piet. Beets Spof. 20.36
Milk 453.50
Lady Abb. Beets Sp. 19.22
Milk 370.80
2 A. R. sons.

Pledge Spofford Calamity Paul 44726
38 tested daughters,
Fair. Aag. Topsy 36.02
2 others with 32 and 35.3 lb.
18 others from 20 to 28.9 lb.,
20 A. R. sons.

Zerma Pietertje Beets 91934
Butter 7 days 25.30
1 tested daughter,
Fair. Al. Beets 2½y 23.27
Butter 30 days 96.40
44 A. R. sons.

Clothilde Canary 147228
Butter 7 days 3y 21.52
Milk 411.30
1 A. R. son.

Duke Canary Boness 52274
2 tested daughters,
Clo. Canary 3y 21.52
Milk 411.30
Artis Canary Boness 23m 13.40
Milk 303.10

Netherland Clothilde De Kol Bertha 68623
1 tested daughter,
Clo. Canary 3y 21.52
Milk 411.30

Wayne Pontiac 88120
1 tested daughter,
Gertrude Pon. Easter 4y 19.26
Milk 506.80
Butter 7 days 3y 16.52
Milk 423.20

Pontiac Minos 41482
11 tested daughters,
Carlotta P. of Way. Side 25.75
Zozo Pon. of Way. S. 4y 25.02
Onyx Lady Pon. D.K. 22.61
7 A. R. sons.

Mary Ellen Wayne 2d 98740
Butter 7 days 4y 17.19
Milk 526.90
1 A. R. son.

Agnes De Kol Pontiac 267598

Aaggie Maplecroft De Kol Perfection 73925

Prince Abbekerk De Kol 27842

Gertrude Abbekerk 54457

§ § §

No. 20.

Consigned by
Geo. N. Smith,
Watertown, N. Y.

Female

Elm Brook Segis Beets Spofford 268471

Born February 18, 1914.

Breeder, H. F. Eselan, Three Mile Bay, N. Y.
Butter 7 days 25m 13.36
Milk 280.60
"This is a large, fine cow that has a good 2-year-old record but has never been tested since. She looks capable of a large record."

Fresh December 13, 1920.
Not bred.

Fairmont Beets Spofford 70977
Born November 27, 1909.
12 tested daughters
Duch. Bos B. Spof. 3½y 21.21
Milk 454.00
Butter 15 days 44.48
Milk 936.70
Ethel Piet. Beets Spof. 20.36
Milk 453.50
Lady Abb. B. Spof. 19.22
Milk 370.80
Lady Har. B. Spof. 3½y 19.02
Milk 446.60
Jen. Har. Spof. 4½y 17.71
Milk 395.50
2 A. R. sons.
The records of his two nearest dams average:
Butter 7 days 28.85

Pledge Spofford Calamity Paul 44726
38 tested daughters,
Fair. Aag. Topsy 5y 36.02
Butter 7 days 4y 30.51
Fair. Pon. Cal. 5y 35.37
Butter 30 days 142.67
Butter 7 days 3½y 30.32
Fair. Neth. Posch 4y 32.54
Fair. Cal. Daisy 28.94
17 others from 20 to 27.4 lb.
20 A. R. sons.

Zerma Pietertje Beets 01934
Butter 7 days 5y 25.30
Butter 7 days 4y 22.68
Butter 7 days 3y 21.44
Butter 7 days 22m 12.62
1 tested daughter,
Fair. Al. Beets 2½y 23.27
Butter 30 days 96.40
Butter 60 days 179.56
3 A. R. sons.

Sir Pledge De Kol Spofford 34841
3 tested daughters,
Fairmont Daisy D.K. 21.19
Milk 450.40
4 A. R. sons.

Dichter Calamity 62412
Butter 7 days 32.40
Milk 631.20
Butter 30 days 128.86
Milk 2579.90
2 A. R. sons.

Segis De Kol Korndyke Prince 31846
10 tested daughters,
Segis Queen D.K. 11y 31.95
Prin. Serida Se. B. 27.05
Butter 1 year 700.85
7 others from 21 to 25.9 lb.

Zerma Pietertje De Kol 65727
Butter 7 days 5y 27.94
Butter 342 days 10y 734.68
3 tested daughters,
2 with 22 and 26.3 lb.
1 A. R. son.

Ashland Idol Segis Korndyke 155641
Butter 7 days 22.70
Milk 534.80
Butter 30 days 92.06
Milk 2175.60
1 tested daughter,
Elm. Br. Se. B. Spof. 25m 13.36
Milk 280.60

Segis Sir Korndyke 44767
5 tested daughters,
Maud Saville 2d 23.48
Milk 601.90
Butter 30 days 96.43
Milk 2086.60
Ashland Idol Se. Korn. 22.70
Milk 534.80
Butter 30 days 92.06
Milk 2175.60
3 others from 20 to 22.1 lb.
1 A. R. son.

King Segis 36168
87 tested daughters,
Segis Julia Prin. 35.68
10 others from 30 to 35 lb.
47 others from 20 to 29.7 lb.
85 A. R. sons.

Midland Korndyke De Kol 68042
Butter 7 days 27m 10.76
Milk 256.70
2 A. R. sons.,

Idol Duchess 74316
2 tested daughters,
Ashland Idol Se. Korn. 22.70
Milk 534.80
Butter 30 days 92.06
Milk 2175.60
Idol Korn. Duch. 24m 11.21
Milk 300.10

Duchess King 30665
1 tested daughter,
Iola Duchess 11y 15.48
Milk 359.10

Lady Pride B 43371
1 tested daughter,
Ashland Se. K. Pride 21.93
Milk 447.60

No. 21.

Consigned by
Geo. N. Smith,
Watertown, N. Y.

Female

Elm Brook Saville Beets Spofford 272668

Born March 3, 1914.

Breeder, H. F. Eselin, Three Mile Bay, N. Y.
Butter 7 days 25m 13.00
Milk 289.90
"This is a wonderful, large, fine cow bred to a grandson of King of the Black & Whites, out of a dam with four 30 lb. cows in her pedigree. She has a good 2-year-old record and has never been tested since."

Bred April 17, 1920.
King Walker Pietertje Lyons 220346.

Fairmont Beets Spofford 70977
Born November 27, 1909.
12 tested daughters,
Duch. Bos B. Spof. 3½y 21.21
Milk 454.00
Butter 15 days 44.48
Milk 936.70
Ethel Piet. Beets Sp. 20.36
Milk 453.50
Lady Abb. B. Spof. 19.22
Milk 370.80
Lady Har. B. Spof. 3½y 19.02
Milk 446.60
Jen. Har. Spof. 4½y 17.71
Milk 395.50
2 A. R. sons.
The records of his two nearest dams average:
Butter 7 days 28.85

Pledge Spofford Calamity Paul 44726
38 tested daughters,
Fair. Aag. Topsy 5y 36.02
Butter 7 days 4y 30.51
Fair. Pon. Cal. 5y 35.37
Butter 30 days 142.67
Butter 7 days 3½y 30.32
Fair. Neth. Posch 4y 32.54
Fair. Cal. Daisy 28.94
17 others from 20 to 27.4 lb.
20 A. R. sons.

Sir Pledge De Kol Spofford 34841
3 tested daughters,
Fairmont Daisy D.K. 21.00
Milk 450.00
4 A. R. sons.

Dichter Calamity 62412
Butter 7 days 32.40
Milk 631.20
Butter 30 days 128.86
Milk 2579.90
2 A. R. sons.

Zerma Pietertje Beets 91934
Butter 7 days 5y 25.30
Butter 7 days 4y 22.58
Butter 7 days 3y 21.44
Butter 7 days 22m 12.62
1 tested daughter,
Fair. Al. Beets 2½y 23.27
Butter 30 days 96.40
Butter 60 days 179.56
3 A. R. sons.

Segis De Kol Korndyke Prince 31846
10 tested daughters,
Segis Queen D.K. 11y 31.95
Prin. Serida Se. B. 27.05
Butter 1 year 700.85
7 others from 21 to 25.9 lb.
Zerma Pietertje De Kol 65727
Butter 7 days 5y 27.94
Butter 342 days 10y 734.58
3 tested daughters,
2 with 22 and 25.3 lb.
1 A. R. son.

Segis Sir Korndyke 44767
5 tested daughters,
Maud Saville 2d 23.48
Milk 501.90
Butter 30 days 96.43
Milk 2086.60
Ashland Idol Se. Korn. 22.70
Milk 534.80
Butter 30 days 92.06
Milk 2175.60
3 others from 20 to 22.1 lb.
1 A. R. son.

King Segis 36168
87 tested daughters,
Segis Julia Prin. 35.68
10 others from 30 to 35 lb.
47 others from 20 to 29.7 lb.
85 A. R. sons.

Midland Korndyke De Kol 68042
Butter 7 days 27m 10.76
Milk 256.70
2 A. R. sons.

Maud Saville 2d 135028
Butter 7 days 23.48
Milk 501.90
Butter 30 days 96.43
Milk 2086.60
1 tested daughter,
Elm Br. Saville B. S. 25m 13.00
Milk 289.80

Maud Saville 60922
3 tested daughters,
Maud Saville 2d 23.48
Milk 501.90
Butter 30 days 96.43
Milk 2086.60
Inka Karel Bos 2½y 17.85
Milk 467.10
Clo. Artis Har. 15.80
Milk 416.60

Sir Leila Clothilde Artis 27654
4 tested daughter,
May Rosa 2d 22.86
Milk 490.80
Flora Belle D.K. Artis 19.68
Milk 428.70

Rosina De Kol 50819
Butter 7 days 15.88
Milk 460.80
1 tested daughter,
B. B. Rosina 3y 28.68
Butter 14 days 56.61

§ § §

PEDIGREE OF UNBORN CALF OF NO. 21

Consigned by
Geo. N. Smith,
Watertown, N. Y.

King Walker Pietertje Lyons 220346
Born November 18, 1916.
The records of his 2 nearest dams average:
Butter 7 days 29.40
Butter 30 days 116.25

Judge Lyons 113044
6 tested daughters,
Gelsche Walker Ly. 3y 21.64
Milk 534.10
Altoona Lock. Ly. 25m 19.36
Milk 392.80
Ruby Walker Ly. Pt. 25m 18.19
Milk 364.30
Clara Clo. Ly. 24m 17.55
Milk 398.20
1 A. R. son.

King Lyons 71155
57 tested daughters,
Gypsy Lyons 33.63
8 others from 30 to 33.3 lb.
28 others from 20 to 28.9 lb.
16 A. R. sons.

Betta Lyons Walker 120497
Butter 7 days 3½y 28.39
Butter 30 days 111.87
1 tested daughter,
Betta Walker Ly. 25.57
1 A. R. son.

Ruby Walker Pietertje 3d 218715
Butter 7 days 6y 30.41
Butter 30 days 120.63
Butter 7 days 5y 29.40
Butter 30 days 117.16
Butter 7 days 28m 22.38
Butter 30 days 93.33
2 tested daughters,
Ruby Walker Ly. 2½y 25.00
Butter 30 days 104.09
Ruby Walker Ly. Pt. 25m 18.19

King of the Black & Whites 83354
41 tested daughters,
Ruby Walker Piet. 3d 30.41
Butter 30 days 120.63
15 others from 20 to 28.1 lb.
25 A. R. sons.
Ruby Walker Pietertje 77792
Butter 7 days 30.22
Butter 30 days 107.92
6 tested daughters
4 from 21 to 30.4 lb.
1 A. R. son.

Fairmont Beets Spofford 70977
12 tested daughters,
Duch. Bos. Beets Sp. 3½y 21.21
Milk 454.00
Butter 15 days 44.48
Milk 936.70
Ethel Piet. Beets Spof. 20.36
Milk 453.50
Lady Abb. Beets Spof. 19.22
Milk 370.80
2 A. R. sons.

Pledge Spofford Calamity Paul 44726
38 tested daughters,
Fair. Aag. Topsy 36.02
2 others with 32 and 35.3 lb.
18 others from 20 to 28.9 lb.
20 A. R. sons.
Zerma Pietertje Beets 91934
Butter 7 days 25.30
1 tested daughter,
Fair. Al. Beets 2½y 23.27
Butter 30 days 96.40
4 A. R. sons.

Elm Brooksville Beets Spofford 272668
Butter 7 days 25m 13.00
Milk 289.90

Maud Saville 2d 135028
Butter 7 days 23.48
Milk 501.90
Butter 30 days 96.43
Milk 2086.60
1 tested daughter,
Elm. Br. Sav. B. Sp. 25m 13.00
Milk 289.90

Segis Sir Korndyke 44767
5 tested daughters,
Maud Saville 2d 23.48
Butter 30 days 96.43
4 others from 20 to 22.7 lb.
1 A. R. son.

Maud Saville 60922
3 tested daughters,
Maud Saville 2d 23.48
Butter 30 days 96.43
Inka Karl Bos. 2½y 17.85
Clo. Artis Har. 15.80

No. 22.

Consigned by
Geo. N. Smith,
Watertown, N. Y.

Female

Korndyke Pride 205883

Born April 27, 1912.

Breeder, Henry F. Eselin, Three Mile Bay, N. Y.
1 tested daughter,
Korndyke Pride 3½y 15.95
Milk 441.10
"This cow will be fresh about the time of the sale. She has a good record as a 2-year-old and has never been tested since. She is a heavy milker and I think capable of making 30 lb. at her next freshening."

Will be fresh.

- **Bill Wayne Bos** 80117
  Born April 11, 1910.
  2 tested daughters,
  Lady Segis Korn. Pride 20.10
  Milk 522.30
  Korndyke Pride 3½y 15.95
  Milk 441.10
  - **Karel Bos 2d** 43395
    1 tested daughter,
    Inka Karel Bos 2½y 17.85
    Milk 467.10
    1 A. R. son.
    - **Karel Bos** 34917
      21 tested daughters,
      Bos De Kol 28.24
      Butter 30 days 115.88
      5 others from 20 to 21.9 lb.
      18 A. R. sons.
    - **Lady Rachel Waldorf** 70733
      1 A. R. son.
  - **Tennessee Wayne** 85898
    1 A. R. son.
    - **Beryl Wayne De Kol Count** 37776
    - **Tennessee Belle** 76741
- **Ashland Segis Korndyke Pride** 155642
  Butter 7 days 21.93
  Milk 447.60
  3 tested daughters,
  Lady Segis Korn. Pride 20.10
  Milk 522.30
  Elm. Br. Korn. B. Sp. 23m 16.42
  Milk 352.70
  Korndyke Pride 3½y 15.95
  Milk 441.10
  - **Segis Sir Korndyke** 44767
    5 tested daughters,
    Maud Saville 2d 23.48
    Milk 501.90
    Butter 30 days 96.43
    Milk 2086.60
    Ashland Idol Se. Korn. 22.70
    Milk 534.80
    Butter 30 days 92.06
    Milk 2175.60
    3 others from 20 to 22.1 lb.
    1 A. R. son.
    - **King Segis** 36168
      87 tested daughters,
      Segis Julia Prin. 35.68
      10 others from 30 to 35 lb.
      47 others from 20 to 29.7 lb.
      85 A. R. sons.
    - **Midland Korndyke De Kol** 68042
      Butter 7 days 27m 10.76
      Milk 256.70
      2 A. R. sons.
  - **Lady Pride B** 43371
    1 tested daughter,
    Ashland Se. K. Pride 21.93
    Milk 447.60
    - **Jinks Pietertje** 22008
    - **Daphne 5th's Pride** 37353

§ § §

No. 23.

Consigned by
Geo. N. Smith,
Watertown, N. Y.

Phylis Segis Korndyke 569187

Born October 24, 1919.

"Here is a granddaughter of Ormsby Korndyke Lad, out of a very fine 2-year-old heifer that is a good 30 lb. prospect when tested. This is a beautiful heifer and should bring a lot of money.

Not bred.

- **May Korndyke Ormsby Lad** 221148
  Born February 12, 1917.
  The records of his two nearest dams average:
  Butter 7 days 31.86
  - **Ormsby Korndyke Lad** 102469
    34 tested daughters,
    Mabel Orm. Pon. 3½y 36.28
    O K L Pearl Tula 5y 35.43
    Butter 7 days 4y 30.63
    16 others from 30 to 35.3 lb.
    34 others from 21 to 29.1 lb.
    (semi-official records)
    O K L Pearl Tula 1366.75
    9 others from 1014 to 1240 lb.
    5 A. R. sons.
    - **King Korndyke Hengerveld Ormsby** 53822
      61 tested daughters,
      Korn. Polk Pon. 33.45
      2 with 30 and 33.1 lb.
      36 others from 20 to 29.5 lb.
      21 A. R. sons.
    - **Polly Posch** 87900
      Butter 7 days 34.61
      2 tested daughters,
      Polly Sarcastic 3y 21.33
      Polle Korn. 27m 20.42
      3 A. R. sons.
  - **Butter Girl May Korndyke** 167960
    Butter 7 days 5y 29.11
    Milk 584.90
    Butter 14 days 56.95
    Milk 1158.40
    Butter 7 days 4y 27.46
    Milk 433.80
    Butter 7 days 2½y 16.68
    Milk 355.10
    - **Pontiac Korndyke** 25982
      151 tested daughters,
      Fair. Korn. Mata 47.11
      19 others from 30 to 42.1 lb.
      71 others from 20 to 29.9 lb.
      126 A. R. sons.
    - **Butter Boy May Pietertje** 87024
      Butter 7 days 4½y 23.82
      Milk 573.30
      2 tested daughters,
      B. G. May Korndyke 29.11
      May Korndyke Piet. 3½y 27.70
- **Our Mutual Segis** 327194
  - **Segis Walker King** 90313
    8 tested daughters,
    Lady Brock. Hg. 2d 3y 21.43
    Milk 389.20
    Westdale Queen 3y 21.30
    Milk 453.80
    Maid Walker Heng. 2½y 17.68
    Milk 317.30
    Walker Zur Piet. 23m 17.05
    Milk 337.70
    - **Sir Segis Korndyke Walker** 59712
      51 tested daughters,
      Rosa Segis K. Hg. 4½y 29.48
      Lady Artis Segis 28.78
      17 others from 20 to 27.5 lb.
      4 A. R. sons.
    - **The Pontiac Duchess Maid** 89991
      Butter 7 days 27m 16.20
      Milk 323.80
      1 tested daughter,
      3 A. R. sons
  - **Our Mutual De Kol 3d** 158011
    Butter 7 days 15.88
    Milk 390.40
    - **Hengerveld Chief** 39040
      18 tested daughters,
      Rowena Korn. Hg. 3½y 21.68
      Wietske Hengerveld 3½y 20.23
      Inka Kon. Heng. 4y 20.21
      Biniana Neth. Korn. 4y 19.71
    - **Our Mutual De Kol** 57031
      1 tested daughter,
      Our Mut. D.K. 3d 15.88
      Milk 390.40

No. 24.

Consigned by
J. N. Allen,
Vestal, N. Y.

Ear Tag 303

Female

Ormsby Rosa Depew 613672

Born December 11, 1919.

Breeder, Ward W. Stevens, Liverpool, N. Y.
This heifer is a very good individual. Note the breeding of the sire of this calf as well as the sire of the dam. Her dam is now on semi-official test. Will make about 9000 lb. of milk and 400 lb. of butter as a junior 2-year-old.

Not bred.

Otsego Hengerveld Johanna Ormsby 153536
Born February 22, 1915.
The records of his two nearest dams average:
Butter 7 days 32.33
Butter 30 days 117.30
Sold in public sale for $4000.

Aaggie Cornucopia Johanna Lad 11th 87681
10 tested daughters,
Otego Val. Zmas B. 2d 31.32
Milk 695.20
Butter 30 days 124.94
Milk 2871.00
Otego Val. Cornu. 23.83
Milk 700.40
4 others from 21 to 22.6 lb.
1 A. R. son.

Aaggie Cornucopia Johanna Lad 32554
107 tested daughters,
Aaggie Hartog Col. 4½y 32.42
3 others from 30 to 32.1 lb.
47 others from 20 to 29.4 lb.
78 A. R. sons.

Edith Grace Piebe 82626
Butter 7 days 24.14
Butter 30 days 99.67
1 tested daughter,
Edith Piebe Cornu. 20.42
1 A. R. son.

Otego Valley Christmas Belle 186598
Butter 7 days 6½y 40.51
Milk 651.20
Butter 30 days 134.93
Milk 2719.10
Butter 7 days 5½y 30.07
Milk 613.00
Butter 58.14
Milk 1219.20
3 tested daughters,
Otego Val. Zmas B. 2d 31.32

Sir Hengerveld Ormsby Beets 50625
11 tested daughters,
Otego Val. Zmas Belle 6y 40.51
Butter 7 days 5y 30.02
6 others from 21 to 29.5 lb.

Otsego Valley Small Hopes Aaggie 130675
Butter 7 days 4½y 18.90
Milk 474.60
3 tested daughters,
Otego Val. Zmas Belle 40.51
Otego Val. Pauline 3y 21.17

It 105147
28 tested daughters,
It Pontiacs Pleiades 3½y 30.70
Butter 14 days 61.06
It Pon. Frenesta 26.85
Prin. Pon. Neth. 2d 4½y 25.14
It Pon. Melanie 3½y 24.16
It Beryl. D.K. Boon 3½y 24.05
(record not yet reported)
5 others from 21 to 23.9 lb.
3 A. R. sons.

King Korndyke Hengerveld Ormsby 53822
62 tested daughters,
Korn. Polk. Pon. 33.45
2 with 30 and 33.1 lb.
23 A. R. sons.

Pontiac Clothilde De Kol 2d 69991
Butter 7 days 37.21
Butter 30 days 145.29
Butter 1 year 1271.60
2 tested daughters,
3 A. R. sons.

It Rosa De Pew 408633
Her sire is a brother to Ormsby Korndyke Lad (12 1000 lb. daughters). Her grandam was the first 37-lb. cow and former world champion long distance cow.

Rosa De Kol De Pew 245141
Butter 7 days 4y 16.32
Milk 392.10

Prince Burke De Kol De Pew 60714
3 tested daughters,
Lady Mech. D.K. Bur. 3y 18.49
Milk 358.70
Rosa D.K. De Pew 4y 16.32
Milk 392.10

Hazel Mathilda De Kol 165614
1 tested daughter,
Rosa D.K. De Pew 4y 15.32
Milk 392.10

§ § §

No. 25.

Consigned by
J. N. Allen,
Vestal, N. Y.

Ear Tag No. 55

Female

Walker Boon Ladoga 338473

Born September 13, 1915.

Breeder, George W. Lamb, East Hamilton, N. Y.
"More white than black. This cow is an extra good individual, and should develop into a good producers, milking three times per day and giving 60-lb. per day, under practical dairy conditions. She is now on semi-official test.

Fresh November 8, 1920.

King Paul Walker 87946
Born December 3, 1910.
3 tested daughters,
Walker D.K. Beets 32m 15.91
Milk 308.10
Bea. D.K. Walker 3y 15.58
Milk 356.30
Clo. Paul Walker 28m 13.05
Milk 300.70
The records of his 2 nearest dams average
Butter 7 days 32.11
Butter 30 days 124.65

Beauty Pietertje Hamilton 59390
38 tested daughters,
Twisk Bea. Ham. 30.54
Anna Ham. Piet. 6y 25.09
Butter 7 days 5y 31.82
Butter 30 days 5y 90.68
Evelyn Bobbet 2d 23.21
Butter 305 days 488.84
Jua. Coye Bu. D.K. 2d 4y 22.75
6 others from 20 to 21.6 lb.,
9 A. R. sons.

Beauty Pietertje Butter King 38462
25 tested daughters,
Marion Walker Piet. 31.63
Butter 30 days 121.15
13 others from 20 to 26.7 lb.,
19 A. R. sons.

Betsey Hamilton Beauty 98094
Butter 7 days 32.39
2 tested daughters,
Betsey Walker Col. 31.99
Colantha Hamilton 3y 30.51
2 A. R. sons.

Anna Walker Gelsche 123192
Butter 7 days 5y 31.82
Milk 581.20
Butter 30 days 116.72
Milk 2139.70
Butter 7 days 3½y 26.16
Milk 464.00
Butter 7 days 25m 17.36
Milk 437.30
1 tested daughter,
Anna Walker May 33m 10.76
3 A. R. sons.

Admiral Walker Gelsche 44227
49 tested daughters,
Anna Walker Gelsche 31.82
Gelsche Walker 30.54
11 others from 20 to 27.9 lb.,
17 A. R. sons.

Anna Senora Paul 2d 80157
Butter 7 days 7y 26.76
Butter 30 days 6y 101.25
2 tested daughters,
with 20 and 31.8 lb.,
1 A. R. son.

Neta Boon Ladoga 243066
Her dam is a sister to
Lilith Altoana D.K. 3y 33.61
Milk 593.40
Butter 110.31
Milk 2484.50

Westside Ladoga 67746
12 tested daughters,
Hazel. Rilma D.K. 3½y 21.62
Milk 471.20
Butter 30 days 88.83
Milk 1975.20
Hazel. Jerusha D.K. 3y 20.02
Milk 408.10
Quoque Evange. D.K. 4y 18.59
Milk 410.90

Prince Beauty Pietertje Hartog 45074
54 tested daughters,
West. Aag. Pres. Bea. 8y 33.80
Butter 7 days 4y 30.47
33 others from 20 to 29.6 lb.,
30 A. R. sons.

De Kol Paul Baroness Ladoga 75792
Butter 7 days 30.13
Butter 337 days 614.13
3 tested daughters,
3 A. R. sons.

Neta Boon Pride De Kol 142971
Butter 7 days 4y 21.84
Milk 396.40
Average per cent fat 4.41

Lilith Pauline De Kol's Count 28430
97 tested daughters,
Lil. Altoana D.K. 3½y 33.61
3 others from 30 to 32.7 lb.,
41 others from 20 to 29.1 lb.,
56 A. R. sons.

Lilla May Boon Pride 82049
2 tested daughters,
Royalton Pon. Belle 27.31
Neta Boon Pride D.K. 4y 21.84
1 A. R. son.

No. 26.

Consigned by
Brock & Jenks,
Genoa, N. Y.

Ear Tag No. 22

F F V Kate Valdessa 615353

No. 27.

Ear Tag No. 23

Females. (Twins)

F F V Duplicate Valdessa 620305

Born October 18, 1919.

Breeder, Brock & Jenks, Genoa, N. Y.
Very deep bodied; straight top line; beautiful individuals with wonderful backing, the blood of seven world's champion cows mingles in their veins.

Finderne Fayne Valdessa 204777
Born January 15, 1917.
The records of his 2 nearest dams average
Butter 7 days 39.51
Butter 30 days 152.04
The records of his four nearest dams average
Butter 38.28

King Valdessa 137495
11 tested daughters,
Fin. Twisk Val. 31m 23.14
Milk 421.20
Vald. Kodi. Korn. 31m 21.89
Milk 508.50
Butter 30 days 90.99
Milk 2096.20
4 A. R. sons.

Spring Farm Pontiac Cornucopia 77172
37 tested daughters,
Glen Alex Twe. D.K. 2½y 30.99
2 others over 30 lb.,
11 others from 20 to 28.1 lb.,
19 A. R. sons.

Valdessa Scott 2d 72311
Butter 7 days 41.88
Butter 30 days 164.29
5 tested daughters,
from 20 to 38.1 lb.,
1 A. R. son.

Finderne Netherland Fayne 183217
Butter 7 days 3½y 37.13
Milk 567.10
Butter 30 days 139.78
Milk 2322.10
Butter 7 days 2½y 21.97
Milk 440.00
1 tested daughter,
Fin. Neth. Fay. 2d 25m 20.40
Butter 30 days 79.97

King Hengerveld Aaggie Fayne 56635
31 tested daughters,
Fin. Hollingen Fayne 3y 37.34
10 others from 30 to 37.1 lb.,
11 others from 20 to 28.5 lb.,
6 A. R. sons.

Finderne Pontiac Netherland 133504
Butter 7 days 7y 31.05
Butter 30 days 110.72
3 tested daughters,
2 A. R. sons.

Model Annie Butter Girl 3d 277364
Butter 7 days 2½y 21.91
Milk 475.10
Butter 7 days 24m 16.72
Milk 369.80
The records of her three nearest dams average
Butter 7 days 28.87
Butter 30 days 118.10

Lakeside King Segis Alban De Kol 57461
38 tested daughters,
Model Alban Se. Prin. 28.25
Pauline Se. of Graham 27.45
Butter 1 year 975.91
Milk 18406.60
Model An. B. G. 2d 3½y 26.27
9 others from 20 to 25.2 lb.,
14 A. R. O. sons.

King Segis 36168
87 tested daughters,
Segis Julia Prin. 35.68
10 others from 30 to 35 lb.,
47 others from 20 to 29.7 lb.,
85 A. R. sons.

De Kol 2d's Alban's De Kol 36714
Butter 7 days 13y 26.58
Butter 30 days 109.72
3 tested daughters,
D.K. Alban D.K. Prin. 23.58
3 A. R. sons.

Model Annie Butter Girl 137285
Butter 7 days 6y 28.98
Milk 554.10
Butter 30 days 116.21
Milk 2126.80
Butter 7 days 5y 26.97
Milk 516.80
2 tested daughters,
Model An. B. G. 2d 3½y 26.27
Butter 30 days 101.45
Modle Ann. B. G. 3d 2½y 21.91

Lakeside Model Kin- 51516
12 tested daughters,
Model Annie B. G. 28.98
Butter 30 days 116.21
6 others from 21 to 28 lb.,
8 A. R. sons.

Annie De Kol Butter Girl 72910
Butter 7 days 10y 31.43
Butter 30 days 6y 129.60
3 tested daughters,
from 23 to 30.9 lb.,
5 A. R. sons.

§ § §

No. 28.

Consigned by
Brock & Jenks,
Genoa, N. Y.,

Ear Tag No. 30

Male

Sir Maud Tompkins Fayne Valdessa

Born April 14, 1920.

Breeder, Fay Cruthers, Locke, N. Y.
"Seven-eights white, deep barreled, straight top line. His two nearest dams average 33 83 on his sire's side. He carries the blood of five world's champion cows, two of which are above 40-lb. A very superior calf, both individually and in breeding.

Finderne Fayne Valdessa 204777
Born January 15, 1917.
The records of his 2 nearest dams average
Butter 7 days 39.51
Butter 30 days 152.04
The remedy of his four nearest dams average
Butter 38.28

King Valdessa 137495
11 tested daughters,
Fin. Twisk Val. 31m 23.14
Milk 421.20
Valdessa Kodi. Kor. 31m 21.89
Milk 508.50
Butter 30 days 90.99
Milk 2096.20
4 A. R. sons.

Spring Farm Pontiac Cornucopia 77172
37 tested daughters,
Glen Alex Twe. D.K. 2½y 30.99
2 others over 30 lb.,
11 others from 20 to 28.1 lb.,
19 A. R. sons.

Valdessa Scott 2d 72311
Butter 7 days 41.88
Butter 30 days 164.29
5 tested daughters,
from 20 to 38.1 lb.,
1 A. R. son.

Finderne Netherland Fayne 183217
Butter 7 days 3½y 37.13
Milk 567.10
Butter 30 days 139.78
Milk 2322.10
Butter 7 days 2½y 21.97
Milk 440.00
1 tested daughter,
Fin. Neth. Fay. 2d 25m 20.40
Butter 30 days 79.97

King Hengerveld Aaggie Fayne 56635
31 tested daughters,
Fin. Holingen Fayne 3y 37.34
10 others from 30 to 37.1 lb.,
11 others from 20 to 28.5 lb.,
6 A. R. sons.

Finderne Pontiac Netherland 133504
Buttter 7 days 7y 31.05
Butter 30 days 110.72
3 tested daughters,
2 A. R, sons.

King Pontiac Korndyke Butter Boy 116466
2 tested daughters,
Maud Tompkins. D.K. 2d 30.65
Milk 534.20
Qu. Daisy Neth. 4y 26.29
Milk 555.50
Butter 21 days 75.39
Milk 1506.20

King of the Pontiacs 39037
265 tested daughters,
K P Pon. Lass 44.18
31 others from 30 to 42.5 lb.,
140 others from 20 to 29.2 lb.,
187 A. R. sons.

De Kol Butter Boy Princess 3d 127721
Butter 7 days 3y 22.25
2 tested daughters,
Bea. D.K. B. M. Se. 3½y 28.60
Qu. Pon. B. B. 28m 22.63
1 A. R. son.

Maud Tomkins De Kol 2d 326539
Butter 7 days 3½y 30.55
Milk 634.20
Average per cent fat 4.68
1 tested daughter,
Maud To. Pon. D.K. 29m 15.19
Milk 294.50
Average per cent fat 4.13

Maud Tompkins De Kol 207611
Butter 7 days 3y 17.34
Milk 433.00
2 tested daughters,
Maud Tom. D.K. 2d 3½y 30.55
Milk 534.20
Average per cent fat 4.68
Maud Tom. D.K. 3d 3y 22.48
Milk 408.70
Average per cent fat 4.40

Sir Marlon De Kol Perfection 36325
1 tested daughter,
Maud Tompkins D.K. 3y 17.34
Milk 433.00

Daisy Tompkins 3d's De Kol 62752
1 tested daughter,
Maud Tompk. D.K. 3y 17.34
Milk 433.00

No. 29.

Consigned by
L. Breeze & Son,
Elmira, N. Y.

Female

Mary Netherland Pontiac 2d 269892

Born November 23, 1914.

Breeder, Frank W. Tucker, New Woodstock, N. Y.
Butter 7 days 6y 20.58
Milk 519.90
(record not yet reported)
Butter 7 days 4y 15.23
Milk 340.70
(rec. ma. 4 mo. after calving)
"This cow is large, evenly marked, nice udder. Good all year round dairy cow."

Fresh October 30, 1920.
Not bred.

Sir Pontiac Jewel Korndyke 97546
Born May 6, 1912.
3 tested daughters,
Naiad Jewel Pet 32m 31.60
(world's record when made)
Milk 487.40
Minnie Jew. Kor. P. 3½y 29.26
Milk 548.20
Butter 30 days 111.86
Milk 2254.60
Butter 60 days 198.39
Milk 4220.60
The records of his 2 nearest dams average
Butter 7 days 22.42

Pontiac Korndyke 25982
151 A. R. O. daughters,
Fair. Korndyke Mata 47.11
Butter 30 days 185.37
(world's 30-day rec. wh. ma.)
Korndyke Winona 42.17
Fair. Korndyke H. 3d 39.28
Pontiac Lady Korn. 38.03
16 others from 30 to 37.6 lb.,
71 others from 20 to 29.9 lb.,
126 A. R. sons.

Manor Josephine De Kol 22779
6 tested daughters,
Manor Star's Jos. 3½y 20.90
Butter 30 days 84.28
Susie Josephine 3½y 20.72

Belle Korndyke 13913
Butter 7 days 10y 25.77
4 A. R. O. daughters,
Belle Korn.'s Daughter 25.42
3 others from 20 to 24.4 lb.,
6 A. R. sons.

Sir Korndyke Wayne 46050
19 tested daughters,
Ursena Paul Daisy 28.22
Butter 14 days 54.38
5 others from 21.4 to 27.2 lb.,
3 A. R. sons.

Bradford Jewel 140201
Butter 7 days 4y 19.06
Milk 414.80
Butter 7 days 29m 14.07
Milk 332.10

Diran Daisy Jewel 63926
Butter 7 days 26m 9.68
3 tested daughters,
Duan Daisy Jewel 2d 27.39
Hom. Qu. D.K. Duan 22.67
1 A. R. son.

Lyons Pontiac De Kol 65313
By a son of
Betta Lyons Netherland 34.70
Milk 623.00
Butter 124.37
Milk 2602.40

Lyons Hengerveld Count De Kol 40592
23 tested daughters,
Ly. Mutual Brighton 32.13
Butter 30 days 115.90
10 others from 20 to 28.3 lb.,
13 A. R. sons.

Pontiac Pietertje De Kol 94938
Butter 7 days 33m 21.83
Milk 582.00
Butter 7 days 21m 13.66
Milk 348.80

Mary Netherland Pontiac 209892
1 tested daughter,
Mary Neth. Pon. 2d 4y 15.23
Milk 340.70
(rec. ma. 4 mo. aft. calving)

Grendola Perfection 180502
1 tested daughter,
Gren Per. Korn. 30.18
Milk 515.70
(record not yet reported)

Prince Netherland Perfection 41867
1 tested daughter,
N. Hanks Piet. 2d L. 4½y 19.58
Milk 453.60

Grendola 4th 62403
Butter 7 days 8y 22.18
Milk 509.10
Butter 1 year 11y 679.93
Milk 16932.80
1 A. R. son.

§ § §

No. 30.

Consigned by
L. Breeze & Son,
Elmira, N. Y.

Female

Fancy Pontiac Korndyke 430736

Born February 28, 1917.

Breeder, Edwin J. Henry, Cortland, N. Y.
Butter 7 days 3y 8m 19.35
Milk 546.20
(record not yet reported)
"A large growthy 3 year old heifer with a good record to her credit milking 83 lb. her best day. Square udder."

Fresh November 5, 1920.
Not bred.

Cornucopia Korndyke Pontiac 86875
Born September 6, 1910.
41 tested daughters
Mona Pon. Heng. 4y 37.05
(record not yet reported)
Julia Betsey Pon. 3½y 36.49
Milk 548.10
Clara Mer. Pon. 3y 35.37
Milk 547.60
Sadie Neth. Se. 2d 4y 34.31
Milk 616.30
(record not yet reported)
Maud Korn. Pon. 4½y 31.67
Milk 505.80
2 others above 30 lb.
15 others from 20 to 29.9 lb.
4 A. R. sons.
The records of his two nearest dams average::
Butter 7 days 29.49

Pontiac Korndyke 25982
151 A. R. O. daughters,
Fair. Korndyke Mata 47.11
Butter 30 days 185.37
(world's 30-day record when made)
Korndyke Winona 42.17
Fair. Korndyke H. 3d 39.28
Pontiac Lady Korndyke 38.03
16 others from 30 to 37.6 lb.
71 others from 20 to 29.9 lb.
126 A. R. sons.

Manor Josephine De Kol 22779
6 tested daughters,
Manor Star's Jos. 3½y 20.90
Butter 30 days 84.28
Susie Josephine 3½y 20.72
5 A. R. sons.

Belle Korndyke 13913
Butter 7 days 10y 25.77
4 A. R. O. daughters,
Belle Korn's. Daughter
3 others from 20 to 24.4 lb.
6 A. R. sons.

Ada Cornucopia Posch 96620
Butter 7 days 5y 33.20
Milk 593.90
Butter 30 days 136.31
Milk 2535.60
Butter 7 days 3½y 20.00
Milk 498.20
1 tested daughter,
Orm. Korn. Ada 26m 17.16
Milk 383.10
2 A. R. sons.

Sir Cornucopia Posch 37129
1 tested daughter,
Ada Cornu. Posch 33.20
Milk 593.90
Butter 30 days 136.31
Milk 2535.60

Mechthilde Netherland Pietertje 57296
Butter 7 days 19.53
3 tested daughters,
Ada Cornu. Posch 33.20
Armyn Neth. Posch 22.05
1 A. R. son.

Rauwerd Pietertje Paul 37354
9 tested daughters,
Crusoe Piet. Paul 26.62
Milk 475.40
Viola Kuperus 25.13
Milk 555.80
Lady De Freule D.K. 25.04
Milk 544.70
3 others from 20 to 23 lb.
1 A. R. son.

Mutual Pietertje Paul 31943
30 tested daughters,
Ophelia Sanesta Paul. 29.46
Lady Duch. D.K. 3d 25.73
7 others from 20 to 23.6 lb.
22 A. R. sons.

Beauty Rauwerd De Kol 67817
Butter 7 days 30.54
Butter 30 days 120.98
1 tested daughter,
Bea. Rau. D.K. 2d 4y 22.48
4 A. R. sons.

De Kol Fancy Netherland 109302
Butter 7 days 4y 23.09
Milk 491.50

Aruna Fancy De Kol Netherland 67985
1 tested daughter,
D.K. Fancy Neth. 4y 23.09
Milk 491.50

De Jong De Kol Netherland 26864
3 tested daughters
Roxanna 23.54
Milk 542.20
Genie Clo. 2d 22.61
Milk 398.70

Aruna Fancy De Kol 2d 49243
1 tested daughter,
Molly Rau. D.K. 20.74
Milk 507.80

No. 31.

Consigned by
L. Breeze & Son,
Elmira, N. Y.

Female

Jennie Milk & Butter Champion 518673

Born May 20, 1918.

Breeder, F. N. Seymour, Hamilton, N. Y.
"A nice individual, winning first place in her class at the Chemung County Fair, 1920.
Dark in color.

Bred July 16, 1920, to King Korndyke Mildred Pontiac 189375

- **Count Milk & Butter Champion 172702**
  Born January 15, 1915.
  The records of his 2 nearest dams average
  Butter 7 days 27.81
  - **Queen Milk & Butter Champion 74653**
    27 tested daughters,
    D.K. Qu. Lil. 4y 30.59
    Annelida Belle Qu. 3½y 23.61
    Butter 30 days 99.04
    Qu. D.K. Spof. Bur. 22.55
    Qu. Walker 22.33
    Korn. Spof. Lady 2d 3y 21.81
    Butter 30 days 87.98
    Hamilton Maud D.K. 3d 20.17
    6 A. R. sons.
    - **Prince Beauty Pietertje Hartog 45074**
      54 tested daughters,
      West. Aag. Pres. Bea. 8y 33.80
      Butter 7 days 4y 30.47
      33 others from 20 to 29.6 lb.,
      30 A. R. sons.
      - **De Kol Queen La Polka 2d 72325**
        Butter 7 days 35.38
        2 tested daughters,
        Qu. Col. Piet. 2½y 21.78
        Qu. La Polka 3½y 21.62
        3 A. R. sons.
    - **Hattie Texal Lilith De Kol 2d 150363**
      Butter 7 days 4y 20.23
      Milk 515.80
      Butter 7 days 26m 13.82
      Milk 375.40
      1 tested daughter,
      D.K. Qu. Lil. 4y 30.59
      Milk 643.10
      - **Beauty Pietertje De Kol King 47656**
        4 tested daughters,
        Pussy Willow of Rus. F. 26.79
        Clear. V. Jes. Ono. N. 32m 20.46
        Hat. Texal Lil. D.K. 2d 4y 20.23
        2 A. R. sons.
      - **Hattie Texal Lilith De Kol 72502**
        Butter 7 days 32m 14.62
        2 tested daughters,
        Hattie Walker D.K. 30.45
        1 A. R. son.
  - **Pauline Walker Hartog 280143**
    - **Hartog Walker Netherland 80081**
      - **Duke Walker Belle 42034**
        5 tested daughters,
        Blanche Walker Belle 24.28
        Har. Walker 24.03
        Butter 30 days 96.75
        Rosaline Walker 3y 16.38
        - **Susie Pauline De Kol Hartog 83809**
          Butter 7 days 4½y 18.22
          Milk 531.50
          1 tested daughter,
          Ruby Har. Walker 33m 14.40
          Milk 315.20
    - **Jane Pauline Walker 142091**
      - **Duke Walker Belle 42034**
        5 tested daughters,
        Blanche Walker Belle 24.28
        Har. Walker 24.03
        Butter 30 days 96.75
        Rosaline Walker 3y 16.38
        - **Jennie Pauline Walker 104185**
          Butter 7 days 3½y 18.94
          Milk 375.80

§ § §

PEDIGREE OF UNBORN CALF OF NO. 31

Consigned by
Lewis Breeze & Son,
Elmira, N. Y.

- **King Korndyke Mildred Pontiac 189375**
  Born June 7, 1916.
  The records of his two nearest dams average
  Butter 7 days 34.16
  Butter 30 days 123.91
  - **King Korndyke Sadie Vale 86215**
    60 tested daughters,
    K K S V Topsy 3½y 40.38
    K K S V Vee. L. 3y 36.02
    (record not yet reported)
    K K S V Ed. V. 3½y 34.42
    Butter 7 days 4½y 31.64
    K K S V Lock. 3y 32.79
    3 others from 31 to 32.2 lb.,
    30 others from 20 to 29 lb.,
    47 A. R. sons.
    - **King Segis De Kol Korndyke 56110**
      64 tested daughters,
      Mabel Segis Korn. 4y 40.32
      8 others from 30 to 33.1 lb.,
      25 others from 20 to 28.1 lb.,
      39 A. R. sons.
      - **Sadie Vale Concordia 4th 100314**
        Butter 7 days 41.06
        Butter 30 days 163.11
        1 tested daughter,
        Sadie Vale C. 4th P. 38.43
        1 A. R. son.
  - **Mildred Veeman Korndyke Pontiac 165060**
    Butter 7 days 3½y 27.25
    Milk 456.00
    Butte r7 days 32m 20.54
    Milk 438.20
    Butter 30 days 84.70
    Milk 1862.90
    Butter 60 days 159.27
    Milk 3532.30
    1 A. R. son.
    - **Sir Korndyke Pontiac Artis 46301**
      61 tested daughters,
      Ruth Pon. Vee. Korn. 34.16
      6 others from 30 to 32.3 lb.,
      29 others from 20 to 29.7 lb.,
      48 A. R. sons.
      - **Marion Veeman Beryl 89653**
        Butter 7 days 27m 11.73
        Milk 233.50
        2 tested daughters,
        2 with records of 27 lb.,
        1 A. R. sons.
- **Jennie Milk & Butter Champion 518673**
  - **Count Milk & Butter Champion 172702**
    - **Queen Milk & Butter Champion 74653**
      27 tested daughters,
      D.K. Qu. Lil. 4y 30.59
      Milk 643.10
      5 others from 20 to 23.6 lb.,
      6 A. R. sons.
      - **Hattie Texal Lilith De Kol 2d 150363**
        Butter 7 days 4y 20.23
        Milk 515.80
        1 tested daughter,
        D.K. Qu. Lil. 4y 30.59
    - **Pauline Walker Hartog 280143**
      - **Hartog Walker Netherland 80081**
      - **Jane Pauline Walker 142091**

No. 32.

Consigned by
Lewis Breeze & Son,
Elmira, N. Y.

Linwood Buckeye 238825

Born January 16, 1914.

Breeder, A. G. Donnan, Linwood, N. Y.

"This cow has never had a chance to show what she could do in records. She is a good dairy cow but was owned, until recently, by a small dairyman who does not test.

She is dark in color, a beautiful individual, nice back line. She will probably have a record before sale time.'

Fresh just before sale.
Not bred.

Johanna Cornucopia Beets 70164
Born April 12, 1910.
7 tested daughters,
Cloverland Neth. Clo. 3y 22.07
Milk 469.50
Clover. Paidetta B. 3y 21.12
Milk 431.70
Linwood Pauline B. 3y 18.89
Milk 469.90
Lin. Kittie Beets 3½y 18.86
Milk 400.40
Cloverland Vola 3y 18.01
Milk 505.40
The records of his two nearest dams average:
Butter 7 days 21.87

Aaggie Cornucopia Pauline Johanna 44442
14 tested daughters,
Cold Br. Linda 26.21
Butter 30 days 107.47
Adelia Aag. Cornu. 24.88
Cold Br. Cornu. Joh. 4y 18.35
Jolie Paul. Joh. 16.93
13 A. R. sons.

Aaggie Cornucopia Johanna Lad 32554
107 tested daughters,
Aag. Har. Col. 4½y 32.42
3 others from 30 to 32.1 lb.
47 others from 20 to 29.4 lb.
78 A. R. sons.

Jannek Albina De Kol 3d 69108
Butter 7 days 4½y 29.71
Butter 30 days 116.50
1 tested daughter,
Brook. Jannek D.K. 27m 17.26
5 A. R. sons.

Paul Beets De Kol 6th 36584
13 tested daughters,
Adelia Bell D.K. 3d 24.02
Aag. B. D.K. Pauline 4½y 22.53
3 others from 20 to 22 lb.
3 A. R. sons.

Lady Della Beets 88855
Butter 7 days 27m 14.03
Milk 342.90
1 tested daughter,
Cold Br. Della 3y 14.18
Milk 392.50
2 A. R. sons.

Bertha Model Lady 78728
2 tested daughters,
Model Lady Snow. 3½y 20.01
Butter 15 days 24m 31.33
Lady Della Beets 27m 14.03

Linwood Buckeye Pledge 158503
Butter 7 days 25m 11.00
Milk 266.80

Sir Lilith Pauline Pledge 44413
7 tested daughters,
Lin. Lil. Pauline 28.05
Milk 514.10
Lin. Pledge Kittie 22.97
Milk 563.00
Lin. Lil. Vola 18.39
Milk 486.30
Lin. Clo. Pledge 3½y 17.76
Milk 485.90

Lilith Pauline De Kol Beryl 32678
50 tested daughters,
Lillie Belle Beryl 31.21
Butter 30 days 115.48
19 others from 20 to 27.5 lb.
21 A. R. sons.

Pauline Pledge 57830
Butater 7 days 4y 13.53
Milk 341.40
1 A. R. son.

Buckeye Netherland Clothilde 79223
3 tested daughters,
Cloverland Neth. Clo. 3y 22.07
Milk 469.50
Lin. Clo. Pledge 3½y 17.76
Milk 485.90
Lin. Buck. Pledge 25m 11.00
Milk 266.80

Selah Netherland Bawn 34167
1 tested daughters,
Paul. Nudine Neth. M. 23.58
Milk 611.60
1 A. R. son.

Buckeye Clothilde 4th 54623
1 A. R. son.

§ § §

No. 33.

Consigned by
Geo. M. Welles & Son,
Elmira, N. Y.

Ear Tag No. 95

Female

Welleson Butter Queen Pontiac 393286

Born Nov. 7, 1916.

Breeder, Geo. M. Wells & Son, Elmira, N. Y.
Butter 7 days 3y 16.00
Milk 336.40

"This is a very attractive, light colored cow with very straight back and rump, and an exceptionally nice milker.

She comes from a family that runs strongly to heifers. Her dam was as handsome a cow as herself and failed to make much larger record only because of milk fever."

Will be fresh.

King Pontiac Alcartra 98887
Born May 6, 1912.
The records of his two nearest dams average
Butter 7 days 29.03
16 tested daughters,
Lady Aaggie Al. 4y 28.39
Milk 565.20
Butter 21 days 79.01
Milk 1614.60
Welleson Per. 2d 3y 21.16
Milk 406.20
Welleson Wixom Al. 27m 18.78
Milk 366.30
Plea. V. Susie D.K. 3d 4y 17.91
Milk 435.40
Welleson Cornu. Pon. 3y 17.72
Milk 416.30
Welleson Alta Al. 24m 17.09
Milk 372.60
1 A. R. son.

King Segis Pontiac Alcartra 79602
99 tested daughters,
Wood. Pietje Pont. 4½y 31.66
Butter 30 days 120.84
Fair. Pietje Al. 4y 31.—
(record not yet reported)
Butter 1 year 31m 698.06
Milk 16476.10
44 others from 20 to 29.5 lb.,
46 A. R. sons.

King Segis Pontiac 44444
139 tested daughters,
K S P Lily McK. 3y 37.56
5 others from 30 to 31.1 lb.,
30 others from 20 to 29.3 lb.,
70 A. R. sons.

K P Alcartra 99163
Butter 7 days 3½y 30.87
Butter 30 days 121.29
Butter 1 year 26m 761.46
(world's records when made)
1 A. R. son.

Mercedes May Lilu Ononis 91179
Butter 7 days 4y 27.18
Butter 7 days 3y 23.55
Butter 7 days 26m 17.43
3 tested daughters,
Hill. Mer. Segis 3½y 30.73
Fairmont May 29m 22.01
Butter 30 days 91.12
Fair. Mer. Alcartra 31m 15.53
1 A. R. son.

Mercedes Julip's Pietertje's Paul 29830
90 tested daughters,
St. F. Belle Mer. 38.36
2 others over 30 lb.,
25 others from 20 to 27.3 lb.,
25 A. R. sons.

May Lilu Ononis 56061
Butter 7 days 18.16
Milk 467.50
1 tested daughter,
Mer. May L. On. 4y 27.18
Milk 550.60

Beryl Wayne Butter Queen 2d 118332
Butter 7 days 4y 22.64
Milk 391.50
Average per cent fat 4.63
2 tested daughters,
Welleson B. Qu. Pon. 3y 16.00
Milk 336.40
Beryl Wa. Rue [illegible]. 23m 13.31
Milk 292.60

Admiral Topsy Burke 39204
13 tested daughters,
Gertrude Paul. 2d 23.35
Milk 605.20
Beryl Way. B. Qu. 2d 4y 22.64
Milk 391.50
Wixom Burke 4½y 21.26
Milk 522.10
Jolie Pauline Burke 4y 21.26
Milk 99.90
4 others over 20 lb.,
1 A. R. sons.

Admiral Mercedes De Kol 34290
5 tested daughters,
Nor. Mer. D.K. Paul. 10y 25.82
Clyde Mer. Clo. 23.04
5 A. R. sons.

Topsy De Kol Burke 68825
Butter 7 days 6y 19.43
Milk 435.30
Butter 7 days 25m 15.60
Milk 350.80
2 A. R. sons.

Beryl Wayne Butter Queen 89773
Butter 7 days 17.84
Milk 386.60
1 tested daughter,
Beryl Way. B. Qu. 2d 4y 22.64
Milk 391.50

Beryl Wayne's Son 30413
31 tested daughters,
Beryl American Lady 30.72
Beryl Wayne Bawn 26.33
6 others from 21 to 25 lb.,
25 A. R. sons.

Pauline America Butter Queen 68183
Butter 7 days 4½y 22.11
Milk 504.30
2 tested daughters,
Queen Pontiac 21.59
1 A. R. son.

SMOKES ENTERTAINMENT

TRI-COUNTY CLUB

Will entertain all breeders

January twelfth, eight p. m.

HOTEL ROCHESTER

You are welcome.

No. 34.

Consigned by
Alken Farm, R. D. 2,
Ithaca, N. Y.

Ear Tag No. 18

Female

Alken Ada De Kol 336373

Born September 7, 1916.

Breeder, G. F. Warren, Ithaca, N. Y.
Butter 7 days 3½y 27.00
Milk 552.54
Butter 30 days 104.12
Milk 2266.50
Butter 7 days 26m 15.66
Milk 352.80
1 tested daughter,
Alken Cather. D.K. 27m 19.10
Milk 355.30
(record not yet reported)
"A well marked, square and rugged animal."

Fresh September 20, 1920.
Will be bred to
Prince Aaggie Wayne Ormsby
178080

Granville King Veeman 92409
Born January 11, 1912.
19 tested daughters,
Alken Sadie D.K. 28.01
Butter 30 days 104.48
Alken Belle D.K. 3½y 27.20
(not yet reported)
Alken Ada D.K. 3½y 27.00
Butter 30 days 104.12
Alken Netherland D.K. 27.15
(not yet reported)
Alken Count. D.K. 3y 26.74
(not yet reported)
Alken Blanche D.K. 4y 26.79
(not yet reported)
Alken Ann D.K. 26.24
(not yet reported)
Alken Ar. D.K. 3y 20.80
Butter 30 days 83.08
5 others above 20 lb.
The records of his 2 nearest dams average
Butter 7 days 25.68

King Veeman De Kol 36819
65 tested daughters,
Mona Vee. 6½y 33.78
Butter 30 days 117.11
Butter 7 days 4½y 30.74
Vee. Eleanor 32.79
Maple Gr. Cristy D.K. 32.36
Butter 30 days 111.27
Count. D.K. Aag. 2d 30.15
30 others from 20 to 27.9 lb.,
17 A. R. sons.

Floa Paul 122064
Butter 7 days 4½y 25.11
Milk 437.50
Butter 7 days 3½y 20.66
Milk 435.70
Butter 30 days 85.04
Milk 1917.00
1 tested daughter,
Granville Floa 24m 15.64
Milk 286.90
1 A. R. son.

Paul De Kol 3d 22894
13 tested daughters,
Paul. D.K. Con. 23.85
Paul. Paul Beerepoot 22.76
2 others above 20 lb.,
12 A. R. sons.

Jessie Veeman A 36579
Butter 7 days 28.25
6 tested daughters,
Jessie Vee. Heng. 21.42
2 others above 20 lb.,
3 A. R. sons.

Veeman Paul Clothilde 37002
1 tested daughter,
Floa Paul 4½y 25.11
Milk 437.50
Butter 30 days 3½y 85.04
Milk 1917.00

Floa 6th's De Kol 2d 75027
1 tested daughter,
Floa Paul 4½y 25.11
Milk 437.50
Butter 30 days 3½y 85.04
Milk 1917.00

Jennie Hicks De Kol 199895
Butter 7 days 3½y 15.63
Milk 408.70
2 tested daughters,
Alken Ada D.K. 3½y 26.28
Milk 494.30
Butter 30 days 104.12
Milk 2266.50
Alken Maria D.K. 4y 20.12
Milk 409.10

Sir Pietje Mu 69138
2 tested daughters,
Corn. Bel. Jen. D.K. 2d 23.62
Milk 397.80
Butter 15 days 48.23
Milk 872.80
Jennie Hicks D.K. 3½y 15.63

Woodcrest Pietje Ormsby 54909
29 tested daughters,
Glista Fenella 32.37
Butter 14 days 62.45
9 others from 20 to 26.7 lb.,
6 A. R. sons.
Glista Mu 67583
Butter 7 days 4y 15.46
Butter 1 year 459.23
1 tested daughter,
Glista Francesca 4y 22.25
1 A. R. son.

Jennie Terzool Hicks 3d 130803
1 tested daughter,
Jennie Hicks D.K. 3½y 15.63
Milk 408.70

Urma De Kol Hengerveld Burke 44843
5 tested daughters,
Jennie Ter. Hicks 4th 32.71
Butter 305 days 959.05
Colista Heng. D.K. 21.49
Butter 30 days 85.75
Jennie Terzool Hicks 85159
1 tested daughter,
Jennie Ter. Hicks 4th 32.71
Milk 600.30
Butter 305 days 959.05
Milk 21550.50

PEDIGREE OF UNBORN CALF OF NO. 34

Consigned by
Geo. F. Warren,
Ithaca, N. Y.

Prince Aaggie Wayne Ormsby 178080
Born February 27, 1916.
The records of his two nearest dams average
Butter 7 days 31.31
Butter 30 days 123.43

Sir Korndyke Bess 110157
9 tested daughters,
Elmw. Kaan D.K. B. 4y 29.35
Butter 30 days 110.65
Butter 1 year 25m 811.29
Miss Fay. Se. Orm. 4y 28.29
Butter 1 year 3y 705.93
3 others from 20 to 23.7 lb.,
4 A. R. sons.

Sir Korndyke Hengerveld De Kol 36th 85968
8 tested daughters,
Bess Mer. Korn. 4y 27.53
Butter 305 days 818.26
Korn. Qu. Orm. Piet. 26.27
11 A. R. sons.

Bess Pietertje Ormsby Mercedes 154367
Butter 7 days 5y 33.23
Butter 1 year 1235.33
Butter 7 days 3y 33.15
1 tested daughter,
1 A. R. son.

Aaggle Wayne Peep 2d 239060
Butter 7 days 4½y 29.39
Milk 517.90
Butter 7 days 3½y 26.99
Milk 510.90
Butter 30 days 108.88
Milk 2254.50
Butter 1 year 803.35
Milk 19212.20
Butter 1 year 24m 677.28
Milk 16697.50

Sir Pietertje Ormsby Mercedes 44931
69 tested daughters,
Bess. Burke Ormsby 42.31
12 others from 30 to 40.7 lb.,
36 others from 20 to 29.8 lb.,
29 A. R. sons.

Aaggie Wayne Peep 131420
Butter 7 days 34.59
Butter 5 years 4992.04
2 tested daughters with records of 26 and 29.3 lb.,
1 A. R. son.

Alken Ada De Kol 336373
Butter 7 days 3½y 26.28
Milk 494.30
Butter 30 days 104.12
Milk 2266.50
Butter 7 days 26m 15.66
Milk 352.80
1 tested daughter,
Alken Cather. D.K. 27m 19.10
Milk 355.30
(record not yet reported)

Granville King Veeman 92409
14 tested daughters,
Alken Sadie D.K. 28.01
Butter 30 days 104.48
Alken Ada D.K. 3½y 26.28
Butter 30 days 104.12
Alken Anna D.K. 4y 26.25
Alken Neth. D.K. 4½y 23.41
Butter 30 days 93.96
3 others over 20 lb.

King Veeman De Kol 36819
65 tested daughters,
Mona Vee. 33.78
3 others from 30 to 32.7 lb.,
30 others from 20 to 27.9 lb.,
17 A. R. sons.

Floa Paul 122064
Butter 7 days 4½y 25.11
Butter 30 days 85.04
1 tested daughter,
Granville Floa 24m 15.64
1 A. R. son.

Jennie Hicks De Kol 199895
Butter 7 days 3½y 15.63
Milk 408.70
2 tested daughters,
Alken Ada D.K. 3½y 26.28
Milk 494.30
Butter 30 days 104.12
Milk 2266.50
Alken Maria D.K. 4y 20.12
Milk 409.10

Sir Pietje Mu 69138
2 tested daughters,
Cornell Bell J. D.K. 2d 23.62
Butter 15 days 48.23
Jennie Hicks D.K. 3½y 15.63

Jennie Terzool Hicks 3d 130803
1 tested daughter,
Jennie Hicks D.K. 3½y 15.63
Milk 408.70

§ § §

No. 35.

Consigned by
E. H. Marshall & Son,
Ithaca, N. Y.

Female

Starland Korndyke Belle 2d 282875

Born March 26, 1915.

Breeder, Edward H. Marshall & Sons, Morrisville, N. Y
"This heifer is an all year round producer. She is nearly white in color, has nice straight, top line, and unusually well placed udder and teats. She is the kind we all like to breed from; will be tested before the sale."

Karel Idyl Korndyke 89269
Born March 8, 1911.
11 tested daughters,
Starland Idyl De Kol 25.18
Milk 474.40
Butter 15 days 49.58
Milk 985.20
Starland Idyl Chang. 3y 23.38
Milk 451.30
Starland Pon. K. Belle 2d 21.12
Milk 540.20
Starland Terzool Hicks 20.37
Milk 443.50
The records of his two nearest dams average:
Butter 7 days 25.76

Karel Korndyke 42872
25 tested daughters,
Orndyke Soldene Korn. 30.64
Butter 30 days 112.87
Orndyke Duch. Korn. 27.83
Butter 30 days 112.96
Orndyke Dora Korn. 2½y 23.74
Butter 30 days 93.59
Orndyke Adir. Korn. 4½y 23.24
Butter 30 days 95.75
6 others from 20 to 21.8 lb.
12 A. R. sons.

Karel Bos 34917
21 tested daughters,
Bos De Kol 28.24
Butter 30 days 115.88
5 others from 20 to 21.9 lb.
18 A. R. sons.

Belle Korndyke 13913
Butter 7 days 10y 25.77
4 tested daughters,
Belle Korn's Daughter 25.42
3 others from 20 to 24.4 lb.
6 A. R. sons.

Idyl Paul 61918
Butter 7 days 25.74
Milk 537.00
Butter 30 days 103.45
Milk 2191.10
3 tested daughters,
Prin. Idyl Clyde 4½y 25.75
Butter 30 days 101.88
Idyl Paul Nan. 18.47
Orndyke Idyl Korn. 4½y 17.68
2 A. R. sons.

Mutual Friend 3d's Paul 23200
17 tested daughters,
Idyl Paul 25.74
Butter 30 days 103.45
5 others from 20 to 24.6 lb.
26 A. R. sons.

Idyl 2d B 42705
1 tested daughter,
Idyl Paul 25.74
Butter 30 days 103.45
1 A. R. son.

Crown Pontiac Butter Boy 50103
20 tested daughters,
Shad. D.K. Princess 2d 25.43
Starland Pon. Paul. 25.39
Starland Heng. Star 25.25
Ethelgard Mech. Cas. 3d 23.59
Starland Pon. Prin. 3½y 22.50
Starland P. K. Belle 4½y 21.99
2 with 20 and 21.8 lb.
1 A. R. son.

Pontiac Butter Boy 23154
59 tested daughters,
Crown Pon. Josey 32.34
3 others from 30 to 31.1 lb.
24 others from 20 to 29.5 lb.
13 A. R. sons.

Crown Delilah Hengerveld 63403
Butter 7 days 21.07
Milk 549.30
1 tested daughter,
Crown D. Joh. 2½y 12.30
2 A. R. sons.

Starland Korndyke Belle 191848
Butter 7 days 3y 19.03
Milk 450.00
Butter 15 days 40.40
Milk 983.60

Shadeland Korndyke 89435
Butter 7 days 7y 20.93
Milk 506.20
Butter 7 days 5y 20.07
Milk 427.60
2 tested daughters,
Starland Pon. K. B. 4½y 21.99
Milk 472.70
Starland Korn. Belle 3y 19.03
Milk 450.00

Earl Korndyke Beta 29338
7 tested daughters,
Pauline Korndyke 11y 21.40
Korndyke Princess 3½y 21.25
Shadeland Korndyke 20.93

Shadeland Boon Glitka 59080
Butter 7 days 30m 10.44
Milk 281.90
3 tested daughters,
Shadeland Korndyke 20.93
Shadeland Belle Korn. 3y 14.03

Fresh December 8, 1920.
Not bred.

No. 36.

Consigned by
Cornell University,
Ithaca, N. Y.

Ear Tag No. 888

Male

Clever Model Glista 314740

Born April 27, 1920.

Breeder, Cornell University, Ithaca, N. Y.
The records of his three nearest dams average
Butter 28.75
"Clever Model Glista is more black than white, and has a straight top line. His dam has two records above 30 lbs. of butter in a week.

Model King Segis Koningin 131819
Born February 8, 1914.
28 tested daughters,
Glista Gentian 4y 28.59
Milk 609.50
Butter 30 days 111.62
Milk 2362.50
Glista Fluella 3y 27.19
Milk 559.60
Glista Georgie 3y 22.07
Milk 483.50
Glista Florence 3y 22.06
Milk 458.00
Glista Divinia 26m 21.35
Milk 442.30
Glista Euphony 27m 20.74
Milk 450.30
Glista Darling 24m 20.04
Milk 385.80
1 A. R. son.
The records of his two nearest dams average
Butter 7 days 28.75
Butter 30 days 110.45

Glista Coreva 134891
Butter 7 days 6y 34.08
Milk 593.10
Butter 30 days 138.48
Milk 2488.20
Butter 7 days 7y 31.21
Milk 581.80
Butter 305 days 607.94
Milk 13310.50
Butter 7 days 4y 25.50
Milk 428.70
Butter 7 days 2½y 14.99
Milk 323.10
2 tested daughters,
Glista Dinah 25.70
Milk 556.40
Glista Darling 26m 20.04
Milk 385.80

Lakeside King Segis Alban De Kol 57461
38 tested daughters,
Model Alban Segis Prin. 28.25
Paul Segis of Graham 27.45
Butter 305 days 862.89
Butter 1 year 975.91
Model Annie B. G. 2d 3½y 26.27
Butter 30 days 101.54
Model King Se. Pon. 4½y 26.03
9 others from 20 to 25 lb..
14 A. R. sons.

Annie De Kol Koningin 113317
Butter 7 days 5y 30.91
Milk 575.70
Butter 30 days 111.18
Milk 2428.60
Butter 7 days 6y 30.72
Milk 549.90
2 tested daughters,
Model Annie Koningin 4y 24.43
Mil k 432.40
2 A. R. sons.

King Segis 36168
87 tested daughters,
Segis Julia Princess 35.68
10 others from 30 to 35 lb..
47 others from 20 to 29.7 lb..
85 A. R. sons.

De Kol 2d's Alban's De Kol 36714
Butter 7 days 13y 26.58
Butter 30 days 109.72
3 tested daughters,
De Kol Alban D.K. Prin. 23.58
3 A. R. sons.

Sir Ormsby Koningin 37206
6 tested daughters,
Annie D.K. Koningin 30.72
Klondyke Pontiac 4y 25.43
Sandy Pon. An. Or. D.K. 23.30
1 A. R. son.

Annie De Kol Butter Girl 72910
Butter 7 days 10y 31.43
3 tested daughters,
Annie D.K. Kon. 30.91
2 others with 23 and 28.9 lb..
5 A. R. sons.

Prince Ymba Spofford 6th 47135
11 tested daughters,
Glista Ernestine 35.97
Butter 30 days 149.85
Glista Erica 35.29
Butter 30 days 133.28
Glista Coreva 34.08
Butter 30 days 138.48
3 others from 30 to 32.3 lb..
1 A. R. son.

Glista Beta 47312
Butter 7 days 11y 21.27
Milk 440.00
Butter 1 year 563.75
Milk 3132.20
5 tested daughters,
Glista Coreva 6y 34.08
Butter 30 days 138.48
Butter 7 days 7y 31.21
Glista Cora 3½y 30.16
1 A. R. son.

Prince Ybma Spofford 34709
35 tested daughters,
Rosa Green 2d 27.51
Ka y Spof. Pledge 4y 25.85
6 others from 20 to 25 lb..
31 A. R. sons.

Veeman Koningen 3d 53025
Butter 7 days 23.14
3 tested daughters,
Veeman Spof. Corona 22.17
Veeman Spof. 3½y 21.59
3 A. R. sons.

Sir Beets De Kol 21422
3 tested daughters,
Glista Beta 11y 21.27
Butter 1 year 563.75
Glista De Kol 4½y 19.91

Glista 4th 31408
4 tested daughters,
Glista Beta 11y 21.27
Butter 1 year 563.75
Glista Delta 10y 20.21
Butter 1 year 607.80

§ § §

No. 37.

Consigned by
Cornell University,
Ithaca, N. Y.

Ear Tag No. 102

Female

Glista Fenella 154477

Born October 18, 1910.

Breeder, Cornell University, Ithaca, N. Y.
Butter 7 days 9y 32.37
Milk 494.40
Butter 14 days 62.45
Milk 994.60
Butter 7 days 6y 27.34
Milk 575.10
Butter 30 days 106.92
Milk 2356.90
Butter 7 days 4y 25.98
Milk 458.40
Butter 7 days 3y 18.44
Milk 367.00
Butter 7 days 25m 15.86
Milk 311.60
1 tested daughter,
Glista Gertrude 24m 15.89
Milk 383.90
"Glista Fenella is the oldest daughter of Glista Ernestine, the only six times 30-lb. cow. She is a strong, vigorous cow with a large frame, largely white in color. She has a straight top line and large udder. She has been consistently a good yearly producer. Note the high milk records of her dam."

Fresh November 14, 1919.
Will be fresh.

Woodcrest Pietje Ormsby 54909
Born September 5, 1908.
29 tested daughters,
Glista Fenella 32.37
Butter 14 days 62.45
Glista Dinah 25.70
Glista Esmaralda 4y 23.66
Glista Galatea 4y 22.89
Faustina Wood. Or. 3½y 22.44
Butter 294 days 429.73
Milk 9923.30
Glista Daphne 3½y 21.72
4 others from 20 to 21.3 lb..
6 A. R. sons.
The records of his 2 nearest dams average
Butter 7 days 29.25
Butter 30 days 118.66

Glista Ernestine 117999
Butter 7 days 9y 35.97
Milk 7 days 823.3
Butter 30 days 149.85
Butter 7 days 10y 34.68
Butter 30 days 142.86
Butter 7 days 11y 33.49
(record not yet reported)
Butter 7 days 7y 33.33
Butter 30 days 136.53
Butter 1 year 1042.16
Milk 23341.00
Butter 7 days 6y 31.18
Butter 14 days 61.52
Butter 7 days 4y 30.61
Butter 30 days 123.69
Butter 292 days 676.16
Milk 14304.30
5 tested daughters,
Glista Fenella 9y 32.37
Butter 14 days 62.45
Butter 30 days 6y 106.92
Glista Fluella 3y 27.19
Glista Floralia 3y 17.83
1 A. R. son.

Pietje 22d's Wodcrest Lad 39849
40 tested daughters,
Fair. Ze. Se. Pietje 4y 35.61
(world's record when made)
Wood. Pietje Alma 30.22
Wood. Pietje Heng. 4y 27.30
Wood. Pietje Bess 25.29
Pietje Heng. Jul. 3½y 24.98
Alice Pietje De Kol 4y 24.90
11 others from 20 to 22.2 lb..
40 A. R. sons.

Pauline Ormsby 74972
Butter 7 days 26.87
Milk 551.60
Butter 30 days 108.94
Milk 2355.70
Butter 1 year 827.31
Milk 18623.70
2 tested daughters,
Wood. Pauline 5y 24.34
Butter 1 year 3½y 782.35
Wood. Orm. 29m 16.13
2 A. R. sons.

Homestead Girl De Kol Sarcastic Lad 32558
107 tested daughters,
Woodcrest Houwtje .. 31.18
Wood. Spofford 31.02
45 others from 20 to 29.5 lb..
46 A. R. sons.

Pietje 22d 70884
Buttrr 7 days 31.62
3 tested daughters,
Pietje 22d Daughter 29.51
2 others with 25 and 27.5 lb..
4 A. R. sons.

Duchess Ormsby Butter King 30190
58 tested daughters,
Adv. 3d's D.K. 2d Lass 7y 30.16
Butter 1 year 4y 891.45
16 others from 20 to 28.4 lb..
37 A. R. sons.

Koningin Pauline 3d 47053
Butter 7 days 4y 15.23
Milk 356.40
2 tested daughters,
Pauline Ormsby 26.87
Kon. Queen 13y 17.55

Prince Ymba Spofford 6th 47135
11. tested daughters,
Glista Ernestine 35.97
Butter 30 days 149.85
Glista Erica 35.29
Butter 30 days 133.28
Glista Poreva 34.08
Butter 30 days 138.48
3 others from 30 to 32.3 lb..
1 A. R. son.

Glista Iota 58202
Butter 7 days 8y 24.31
Milk 5y 448.70
Butter 1 year 699.74
Milk 15137.10
Butter 355 days 6y 603.22
Milk 12729.60
Butter 1 year 4½y 562.28
Milk 12574.80
1 tested daughter,
Glista Ernestine 10y 34.68

Prince Ymba Spofford 34709
35 tested daughters,
Rosa Green 2d 27.51
Katy Spofford Pledge 4y 25.85
6 others from 20 to 25 lb..
31 A. R. sons.

Veeman Koningen 3d 53025
Butter 7 days 23.14
3 tested daughters.
Veeman Spofford Corona 22.17
Veeman Spofford 3½y 21.59
3 A. R. sons.

Earl Korndyke De Kol 24954
64 tested daughters,
Ruby D.K. Bur. Spof. 2d 29.37
Butter 30 days 121.03
34 others from 20 to 28.6 lb..
31 A. R. sons.

Glista De Kol 43396
Butter 7 days 4½y 19.91
Milk 349.20
5 tested daughters,
Glista Omicron 10y 31.60
3 others from 21 to 24.3 lb..
1 A. R. son.

No. 38.

Consigned by
L. B. Jones,
Clover Heights Farm,
Pittsford, N. Y.

Ear Tag No. 42

Female

Clover Heights Dolly Varden 271356

Born February 18, 1915.

Breeder, W. A. E. Drescher. Rochester, N. Y.
Butter 7 days 4½y 23.52
Milk 615.20
Butter 30 days 88.58
Milk 2549.00
1 tested daughter,
Clo. H. Dol. V. Pietje 29m 12.72
Milk 337.40
A handsome individual weighing about 1300-lb. Note her fine records which she can materially increase if given a chance.

Fresh November 27, 1920.
Not bred.

Ourvilla Star Prince 71792
Born February 15, 1910.
The records of his 2 nearest dams average
Butter 7 days 24.98
7 tested daughters,
Clover H. Dolly V. 4½y 23.52
Milk 615.20
Butter 30 days 88.58
Milk 2549.00
Qu. Aag. Korn. 2d 20.71
Milk 475.90
Artis Pon. 2d 3½y 19.33
Milk 438.30

Dutchland Colantha Sir Clothilde 52367
24 tested daughters,
Ourvilla Col. Girl 4½y 30.16
Butter 30 days 107.69
Our. Col. Aag. Gr. 27.72
Our. Col. Mena 25.69
Our. Col. Bess 25.69
Our. Col. Bess 25.59
Our. Col. Joh. Ruby 25.43
Butter 14 days 48.29
9 others from 20 to 24.7 lb.,
5 A. R. sons.

Colantha Johanna Lad 32481
134 tested daughters,
Dutch. Col. Denver 36.25
24 others from 30 to 34.7 lb.,
53 others from 20 to 29.6 lb.,
95 A. R. sons.

Clothilde Eva 56277
Butter 7 days 24.29
Butter 30 days 97.76
1 tested daughter,
Dutch. In. Clo. D.K. 3½y 20.65
3 A. R. sons.

Ramoua F 2d 81683
Butter 7 days 6y 25.67
Milk 584.70
Butter 7 days 16.26
(4 mo. after calving)
Milk 383.80
Butter 7 days 3y 15.48
Milk 360.20
2 A. R. sons.

Peeress Mechthilde Tirania 29171
4 tested daughters,
Prin. Castine Tir. 25.88
Milk 582.50
Ramoua F 2d 25.67

Ramoua F 58023
1 tested daughter,
Ramoua F 2d 6y 25.67
Milk 584.70
Butter 7 days 5y 16.26
(4 mo. after calving)
Milk 383.80

Ontario Dolly Varden 133020
1 tested daughter,
Clover H. Dolly V. 4½y 23.52
Milk 615.20
Butter 30 days 88.58
Milk 2549.00

Dolly Varden Concordia 65398
Butter 7 days 18.17
Milk 517.00
1 tested daughter,
Ontario D.K. Con. 30m 19.01
Milk 374.40
1 A. R. son.

Americn De Kol Burke 36574
11 tested daughters,
Eva D.K. Bur. 2d 4y 25.37
Milk 492.90
Jane Am. D.K. Bur. 22.62
Milk 523.40
D.K. Burke B. Maid 4y 22.49
Milk 525.50
8 A. R. sons.

De Kol Burke 22991
78 tested daughters,
Luit Burke 4y 32.76
7 others from 30 to 32.3 lb.,
48 A. R. sons.

Pauline Paul America 3d 40245
2 tested daughters,
A & G America Paul. 3y 16.67
America Pauline 4y 13.59
2 A. R. sons.

Americn Concordia De Paul 28164
2 tested daughters,
America Con. Beets 18.90
Dolly Varden Con. 18.17
3 A. R. sons.

Cicily De Kol 56672
Butter 7 days 16.07
Milk 470.00
1 tested daughter,
Dolly Varden Con. 18.17
Milk 517.00

§ § §

No. 39.

Consigned by
L. B. Jones,
Clover Heights Farm,
Pittsford, N. Y.

Female

Clover Heights Sadie Vale 583431

Born November 25, 1919.

Breeder, A. B. Jones, Pittsford, N. Y.
A straight back, squarely built, snappy looking heifer about ¾ white. Straight, broad rump.
A granddaughter of King Korndyke Sadie Vale.

Not bred.

King Korndyke Sadie Wayne Vale 183482
Born January 8, 1916.
The records of his 2 nearest dams average:
Butter 7 days 33.42
Butter 30 days 134.66
1 tested daughter,
K K S W V of C. H. 26m 20.33
Milk 484.20
Butter 30 days 80.12
Milk 1883.00

King Korndyke Sadie Vale 86215
59 tested daughters,
K K S V Topsy 3½y 40.38
K K S V Vee. L. 3y 36.02
(record not yet reported
K K S V Edith V. 3½y 34.42
Butter 7 days 4½y 31.64
K K S V Lock. 3y 32.79
Butter 30 days 121.43
3 others from 31 to 32.2 lb.,
29 others from 20 to 29 lb.,
44 A. R. sons.

King Segis De Kol Korndyke 56110
64 tested daughters,
Mabel Segis Korn. 4y 40.32
8 others from 30 to 33.1 lb.,
25 others from 20 to 28.1 lb.,
40 A. R. sons.

Sadie Vale Concordia 4th 100314
Butter 7 days 41.06
Butter 30 days 163.11
1 tested daughter,
Sadie V. Con. 4th P. 38.43
1 A. R. son.

Reba Wayne Veeman 89654
Butter 7 days 6½y 25.77
Butter 30 days 106.20
Butter 8 m. after calv. 13.02
Butter 7 days 4½y 22.30
Butter 7 days 3½y 19.19
Butter 14 days 37.64
Butter 7 days 24m 13.26
3 tested daughters,
Reba Wayne V. 2d 3½y 27.58
3 A. R. sons.

Sir Veeman Hengerveld 36158
108 tested daughters,
S V H Belle D.K. 3½y 37.38
16 others from 30 to 35.2 lb.,
60 others from 20 to 29.8 lb.,
20 A. R. sons.

De Kol Nettie Wayne 70948
Butter 7 days 3y 13.59
Milk 348.70
3 tested daughters,
Reba Wayne Vee. 25.77
Pleas. H. Lucy V. 2½y 25.27
1 A. R. son.

Crown Pontiac Butter Boy 5th 92125
7 tested daughters,
Mut. Fri. Prin. G. 4y 20.07
Milk 449.10
Hemmingdale H. P. 3y 16.58
Milk 491.50
May Lilu Korn. Bea. 26m 15.88
Milk 304.40

Crown Pontiac Butter Boy 50103
20 tested daughters,
Shad. D.K. Prin. 2d 25.43
Starland Pon. Paul. 25.39
6 others from 20 to 25.2 lb.,
1 A. R. son.

Shadeland De Kol Princess 2d 124892
Butter 7 days 25.43
3 tested daughters,
Ly. Heng. Prin. 4y 31.44
1 A. R. son.

May Lilu Korndyke Beauty 296452
Butter 7 days 26m 15.88
Milk 304.40
Av. per cent fat 4.17

May Lilu Korndyke 95690
Butter 7 days 3½y 13.91
Milk 358.50
2 tested daughters,
May Lilu Korn. B. 26m 15.88
Milk 304.40
Lil. Walker Korndyke 15.44
Milk 329.30
(rec. made 6 mos. after calv.)

Earl Korndyke De Kol 2d 25797
7 tested daughters,
Bes. Hamilton 2d 29.08
Butter 30 days 114.65
2 with 23 and 17.3 lb.,
3 A. R. sons.

May Lilu Netherland 2d 59110
1 tested daughter,
May Lilu Korndyke 3½y 13.91
Milk 358.50

CLYCOLA KORNDYKE 253737
Catalog No. 40. Dam of Nos. 41 and 42.

§ § §

No. 40.

Consigned by
Dygert Bros.
Fort Plain, N. Y.

Ear Tag 54
Female

Clycola Korndyke 253737

Born March 2, 1914.
Breeder, R. E. Davis, Mexico, N. Y.

Butter 7 days	5y 36.01
Milk	769.80
Butter 30 days	142.93
Milk	3232.30
Milk 305 days	21,923.
Butter 7 days	3½y 26.71
Milk	579.90
Butter 7 days	23m 18.12
Milk	380.80
1 tested daughter,	
Topsy Korn. Se.	4y 26.33
Milk	646.40
Butter 30 days	102.16
Milk	2641.10

"Here is, without doubt, one of the grandest cows ever led into a sale ring. She has had a remarkable past, having freshened five times. She will freshen again about 3 weeks after this sale at 6½ years, and will be in condition, if given a chance, to increase her present wonderful record made last winter. It would not be much trouble for her to hand up a record of 30,000 lb. milk next year, for in 10 months this past year she has produced almost 22,000 lb. milk and was milked but twice a day over half of the time. It is cows of this sort that make Holstein history."

Fresh January 27, 1920.
Bred May 5, 1920, to King Pontiac Fayne Canary 275512.

Prince Manor Pontiac Korndyke 101809
Born March 23, 1912.
13 tested daughters,

Clycola Korn.	36.01
Milk	769.80
Butter 30 days	142.93
Milk	3232.30
Piet. Jericho Korn.	4½y 20.63
Milk	451.00
Prin. Korn. Col. D.K.	3½y 20.33
Milk	536.40
Winter. Pon. Cal. Cl.	2½y 18.81
Milk	374.10
Butter 30 days	73.85
Milk	1577.60
Palermo M. D.K. P.	2½y 16.81
Milk	414.70
Butter 30 days	83.56
Milk	1727.20

The records of his two nearest dams average:

Butter 7 days	24.85

Clycola Shadeland 108733

Butter 7 days	21.56
Milk	462.60
3 tested daughters,	
Clycola Korn.	36.01
Milk	769.80
Butter 30 days	142.93
Milk	3232.30
Butter 7 days	3½y 26.71
Milk	579.90
Clycola Shad. 2d	23.46
Milk	506.00
Clycola Shad. Pauline	
Butter 1 year	670.25
Milk	16559.60

Pontiac Korndyke 25982
151 tested daughters,

Fair. Korndyke Mata	47.11
Butter 30 days	185.37
(world's 30-day record when made)	
Korndyke Winona	42.17
Fair. Korndyke H. 3d	39.28
Pontiac Lady Korn.	38.03
16 others from 30 to 37.6 lb.	
71 others from 20 to 29.9 lb.	
126 A. R. sons.	

Fairview Princess Korndyke 110781

Butter 7 days	4y 23.92
Milk	409.00
Butter 7 days	27m 11.80
Milk	260.70
1 tested daughter,	
Fair, R. Ap. Prin.	20m 10.82
Milk	248.70
2 A. R. sons.	

Sir Clycola 40029
17 tested daughters,

Lotta Clyde	7y 31.33
Butter 30 days	118.09
Butter 325 days	3½y 681.89
Heng. Von Etten Cly.	6y 25.96
Butter 14 days	3y 47.33
Clover Hill Neth.	25.28
Larcola Clyde	23.42
3 others from 21 to 22.3 lb.,	
1 A. R. son.	

Shadeland Abbekerk 61537
5 tested daughters,

D.K. Sprig Shad.	4y 23.04
Butter 30 days	94.86
Shad. Belle Abb.	22.91
Clycola Shad.	21.56
Shad. Abb. 2d	10y 20.92
Belle Shad.	26m 12.01
1 A. R. son.	

Manor Josephine De Kol 22779
6 tested daughters,

Manor Star's Jos.	3½y 20.90
Butter 30 days	84.28
Susie Josephine	3½y 20.72
5 A. R. sons.	

Belle Korndyke 13913

Butter 7 days	10y 25.77
4 tested daughters,	
Belle Korn. Daughter	25.42
3 others from 20 to 24.4 lb.	
6 A. R. sons.	

Pontiac Korndyke 25982
151 tested daughters,

Fair. Korn. Mata	47.11
19 others from 30 to 42.5 lb.	
71 others from 20 to 29.9 lb.	
126 A. R. sons.	

Senora Princess De Kol 73150

Butter 7 days	3½y 16.70
3 tested daughters,	
Korn. Senora Prin.	29.87
Fair. Prin. Korn.	4y 23.92
Bea. Piet. Prilly	4y 21.42

Sir Clyde 29236
45 tested daughters,

Alma Clyde	35.07
3 others from 30 to 31.2 lb.	
22 others from 20 to 27.9 lb.	
14 A. R. sons.	

Larcola 58248

Butter 7 days	3½y 16.88
Milk	430.90
Butter 30 days	68.69
Milk	1731.20
1 A. R. son.	

Sir Abbekerk Parana 22936
1 tested daughter,

Abb. Lotta	9y 22.23
Milk	451.30
1 A. R. son.	

Netherland Shadeland 46778
3 tested daughters,

Neth. Shad. 2d	19.05
Butter 30 days	73.51
Neth. Shad. 4th	4y 16.98
Neth. Shad. 3d	25m 13.12

PEDIGREE OF UNBORN CALF OF NO. 40

Consigned by
Dygert Bros.,
Fort Plain, N. Y.

King Pontiac Fayne Canary 275512
The records of his two nearest dams average:
Butter 7 days 41.36
Butter 30 days 148.23

King Pontiac Hengerveld Fayne 141141
10 tested daughters,
Pequest Pon. Fay. 3½y 26.91
Milk 516.70
Pequest Betty K. F. 2½y 22.22
Milk 485.90
Butter 30 days 91.11
Milk 1940.00
Pequest Win. Se. F. 29m 20.55
Milk 401.60
Pequest Joh. D.K. F. 3y 20.42
Milk 453.40

King of the Pontiacs 39037
265 tested daughters,
K P Pon. Lass 44.18
31 others from 30 to 42.5 lb.
140 others from 20 to 29.2 lb.
189 A. R. sons.

Segis Hengerveld Fayne Johanna 173739
Butter 7 days 47.34
Milk 699.10
Butter 7 days 165.43
Milk 2597.20
2 A. R. sons.

Canary Paladin Vale 84403
Butter 7 days 12y 35.36
Milk 828.50
Butter 30 days 131.03
Milk 3102.00
Butter 7 days 11y 34.64
Milk 727.90
1 tested daughter,
Lockhart Can. Vale 4½y 25.25
Milk 621.70

Brightest Canary 37170
7 tested daughters,
Canary Paladin Vale 12y 35.36
Butter 30 days 131.03
3 others from 20 to 22.4 lb.
10 A. R. sons.

Paladin Vale 76331
1 tested daughter,
Canary Paladin Vale 12y 35.36
Butter 30 days 131.03
Butter 7 days 11y 34.64

Clycola Korndyke 253737
Butter 7 days 5y 36.01
Milk 769.80
Butter 30 days 142.93
Milk 3232.30
Butter 7 days 3½y 26.71
Milk 579.90
Butter 7 days 23m 18.12
Milk 380.80
1 tested daughter,
Topsy Korn. Se. 22m 12.80
Milk 308.80

Prince Manor Pontiac Korndyke 101809
13 tested daughters,
Clycola Korn. 36.01
Milk 769.80
Butter 30 days 142.93
Milk 3232.30
Piet. Jericho Korn. 4½y 20.63
Milk 451.00
Prin. Korn. Col. D.K. 3½y 20.33
Milk 536.40

Pontiac Korndyke 25982
151 tested daughters,
Fair. Korn. Mata 47.11
19 others from 30 to 42.1 lb.
71 others from 20 to 29.9 lb.
126 A. R. sons.

Fairview Princess Korndyke 110781
Butter 7 days 4y 23.92
Milk 409.00
1 tested daughter,
Fair. R. Ap. Prin. 20m 10.82
2 A. R. sons.

Clycola Shadeland 108733
Butter 7 days 21.56
Milk 462.60
3 tested daughters,
Clycola Korn. 36.01
Milk 769.80
Butter 30 days 142.93
Milk 3232.30
Clycola Shad. 2d 23.46
Milk 506.00

Sir Clycola 40029
17 tested daughters,
Lotta Clyde 31.33
Hg. Von Etten Clyde 25.96
5 others from 21 to 25.2 lb.
1 A. R. son.

Shadeland Abbekerk 61537
5 tested daughters,
D.K. Spring Shad. 4y 23.04
Shad. Belle Abb. 22.91
2 others with 20 and 21.5 lb.
1 A. R. son.

§ § §

No. 41.

Consigned by
Dygert Bros.,
Fort Plain, N. Y.

Ear Tag No. 50

Male

King Korndyke Clycola 271466

Born January 28, 1919.

Breeder, Dygert Bros., Ft. Plain, N. Y.

"This is the only son of Clycola Korndyke. He is well grown, very vigorous, a sure breeder and ready for heavy service. The oldest of his two full sisters will freshen as a senior 2-year-old soon after the sale and will no doubt make a dandy record as she is now almost as large as her dam. Notice how strong he is in the blood of Pontiac Korndyke. Should his daughters acquire the wonderful qualities of his dam, his value will be unlimited."

Prince Pauline Prilly Hamilton 174667
Born February 15, 1915.
The records of his 2 nearest dams average
Butter 7 days 24.83

Prince Korndyke Pontiac 94632
10 tested daughters,
D.K. Prin. Belle 2d 4½y 23.62
Milk 446.10
Penopa Korn. 27m 20.64
Milk 297.70
Trixy Lock Korn. 3y 20.60
Milk 451.10
Prin. Pon. Winona 3½y 19.40
Milk 388.80
2 A. R. sons.

Pontiac Korndyke 25982
151 tested daughters,
Fair. Korn. Mata 47.11
19 others from 30 to 42.5 lb.,
71 others from 20 to 29.9 lb.,
126 A. R. sons.

Pontiac Korndyke Maid 88583
Butter 7 days 33.76
Milk 535.00
1 tested daughter,
Korn. Joh. Maid 3½y 20.76
3 A. R. sons.

Pauline Prilly Hamilton 221722
Butter 7 days 26m 15.90
Milk 333.70

Beauty Pietertje Hamilton 59390
39 tested daughters,
Twisk Bea. Ham. 30.54
Anna Ham. Piet. 25.09
9 others from 20 to 23.2 lb.,
9 A. R. sons.

Pauline Prilly of Russell Farm 118057
Butter 7 days 7y 26.49
Milk 641.20
1 tested daughter,
Paul. Prilly Ham. 26m 15.90

Clycola Korndyke 253737
Butter 7 days 5y 36.01
Milk 769.80
Butter 30 days 142.93
Milk 3232.30
Butter 7 days 3½y 26.71
Milk 579.90
Butter 7 days 23m 18.12
Milk 380.80
1 tested daughter,
Topsy Korn. Se. 26.33
Milk 646.40
Butter 30 days 102.16
Milk 2641.10

Prince Manor Pontiac Korndyke 101809
13 tested daughters,
Clycola Korn. 36.01
Milw 769.80
Butter 30 days 142.93
Milk 3232.30
Piet. Jericho Korn. 4½y 20.63
Milk 451.00
Prin. Kor. Col. D.K. 3½y 20.33
Milk 536.40

Pontiac Korndyke 25982
151 tested daughters,
Fair. Korn. Mata 47.11
19 others from 30 to 42.5 lb.,
71 others from 20 to 29.9 lb.,
126 A. R. sons.

Fairview Princess Korndyke 110781
Butter 7 days 4y 23.92
Milk 409.00
1 tested daughter,
Fair. R. Ap. Prin. 20m 10.82
2 A. R. sons.

Clycola Shadeland 108733
Butter 7 days 21.56
Milk 462.60
3 tested daughters,
Clycola Korn. 36.01
Milk 769.80
Butter 30 days 142.93
Milk 3232.30
Clycola Shad. 2d 23.46
Milk 506.00
Clycola Shad. Pauline
Butter 1 year 670.25
Milk 16559.60

Sir Clycola 40029
17 tested daughters,
Lotta Clyde 31.33
Heng. Von. Etten Clyde 25.96
5 others from 21 to 25.2 lb.,
1 A. R. sons.

Shadeland Abbekerk 61537
5 tested daughters,
D.K. Spug Shod 4y 23.04
Shad. Belle Abb. 22.91
2 others with 20 and 21.5 lb.,
1 A. R. son.

No. 42.

Consigned by
Dygert Bros.,
Fort Plain, N. Y.

Ear Tag No. 53

Female

Topsy Korndyke Segis 327415

Born February 2, 1916.
Breeder, R. E. Davis, Mexico, N. Y.

Butter 7 days 3½y 26.33
Milk 646.40
Butter 30 days 102.16
Milk 2641.10
(records not yet reported)
Butter 7 days 22m 12.80
Milk 308.80

"This is the oldest daughter of the wonderful cow, Clycola Korndyke. She probably will be fresh and ready to be placed on test. We wil not be the least bit surprised if she makes a record very close to that of her dam. As a 3 year-old she made almost as much butter and nearly 70 lb. more milk in 7 days than her dam did at the same age. Her wonderful growth and excellent type emphasize all the more the fact that her dam is one of the world's great cows.

Fresh January 19, 1920.
Bred April 3, 1920, to King Pontiac Fayne Canary 275512.

Segis Beets Aaggie 140216
Born April 10, 1914.
Milk 2641.10
(record not yet reported)
Butter 7 days 23.98
1 tested daughter,
Topsy Korn. Segis 26.33
Milk 646.40
The records of his 2 nearest dams average:
Butter 30 days 102.16

King Segis Beets 48702
48 tested daughters,
Hill. Rosa Se. 4y 31.52
Butter 30 days 120.80
Hill. Gem Se. 31.10
Butter 15 days 64.17
Hill. Mer. Se. 3½y 30.73
Hill. Golden Se. 29.10
Butter 30 days 116.62
26 others from 20 to 29 lb.,
21 A. R. sons.

King Segis 36168
87 tested daughters,
Se. Julia Prin. 35.68
10 others from 30 to 35 lb.,
47 others from 20 to 29.7 lb.,
85 A. R. sons.

Pauline Beets Catrina 77979
Butter 7 days 24.47
2 tested daughters,
Hill. Beets Korn. 33.42
Butter 30 days 126.78
1 A. R. son.

Aaggie Cornucopia Mercedes Daughter 91181
Butter 7 days 4y 23.49
Milk 407.20
Butter 7 days 25m 16.20
Milk 341.30
2 tested daughters,
Hill. Aag. Mer. Se. 4½y 19.59
Milk 432.80
Hill. A. Cornu. Se. 23m 15.19
Milk 303.00
3 A. R. sons.

Aaggie Cornucopia Pauline Count 29642
91 tested daughters,
Nan. D.K. 2d 30.35
Mer. Nan. 2d 30.01
31 others from 20 to 29.8 lb.,
55 A. R. sons.

Mercedes Julip Pauline De Kol 73177
Butter 7 days 4½y 22.76
Butter 30 days 91.41
2 tested daughters,
2 A. R. sons.

Clycola Korndyke 253737
Butter 7 days 5y 36.01
Milk 769.80
Butter 30 days 142.93
Milk 3232.30
Butter 7 days 3½y 26.71
Milk 579.90
Butter 7 days 23m 18.12
Milk 380.80
1 tested daughter,
Topsy Korn. Se. 3½y 26.33
Milk 646.40
Butter 30 days 102.16
Milk 2641.10
(records not yet reported)

Prince Manor Pontiac Korndyke 101809
13 tested daughters,
Clycola Korn. 36.01
Milk 769.80
Butter 30 days 142.93
Milk 3232.30
Piet. Jerico Korn. 4½y 20.63
Milk 451.00
Prin. Korn. C. D.K. 3½y 20.33
Milk 536.40

Pontiac Korndyke 25982
151 tested daughters,
Fair. Korn. Mata 47.11
19 others from 30 to 42.5 lb.,
71 others from 20 to 29.9 lb.,
126 A. R. sons.

Fairview Princess Korndyke 110781
Butter 7 days 4y 23.92
Milk 409.00
1 tested daughter,
Fair. R. A. Prin. 20m 10.82
2 A. R. sons.

Clycola Shadeland 108733
Butter 7 days 21.56
Milk 462.60
3 tested daughters,
Clycola Korn. 36.01
Milk 769.80
Butter 20 days 142.93
Milk 3232.30
Clycola Shad. 2d 23.46
Milk 506.0
Clycola Shad. Pauline
Butter 1 year 670.25

Sir Clycola 40029
17 tested daughters,
Lotta Clyde 31.33
Heng. Von Etten Clyde 25.96
5 others from 21 to 25.2 lb.
1 A. R. son.

Shadeland Abbekerk 81537
5 tested daughters,
D.K. Spug Shod 4y 23.07
Shad. Belle Abb. 22.91
2 others with 20 and 21.5 lb.,
1 A. R. son.

§ § §

PEDIGREE OF UNBORN CALF OF NO. 42.

Consigned by
Dygert Bros.,
Fort Plain, N. Y.

King Pontiac Fayne Canary 275512
The records of his two nearest dams average:
Butter 7 days 41.35
Butter 30 days 148.23

King Pontiac Hengerveld Fayne 141141
10 tested daughters,
Pequest Pon. Fay. 3½y 26.91
Milk 516.70
Pequest Betty K. F. 2½y 22.22
Milk 485.90
Butter 30 days 91.11
Milk 1940.00
Pequest Win. Se. F. 29m 20.55
Milk 401.60
Pequest Joh. D.K. F. 3y 20.42
Milk 453.40

King of the Pontiacs 39037
265 tested daughters,
K P Pontiac Lass 44.18
31 others from 30 to 42.5 lb.,
140 others from 20 to 29.2 lb.,
189 A. R. sons.

Segis Hengerveld Fayne Johanna 173735
Butter 7 days 47.34
Milk 699.10
Butter 7 days 165.43
Milk 2597.20
2 A. R. sons.

Canary Paladin Vale 84403
Butter 7 days 12y 35.36
Milk 828.50
Butter 30 days 131.03
Milk 3102.00
Butter 7 days 11y 34.64
Milk 727.90
1 tested daughter,
Lockhart Can. Vale 4½y 25.25
Milk 621.70

Brightest Canary 37170
7 tested daughters,
Canary Paladin V. 12y 35.36
Butter 30 days 131.03
3 others from 20 to 22.4 lb.,
10 A. R. sons.

Paladin Vale 76331
1 tested daughter,
Canary Paladin Vale 12y 35.36
Butter 30 days 131.03
Butter 7 days 11y 34.64

Topsy Korndyke Segis 327415
Butter 7 days 26.33
Milk 646.40
Butter 30 days 102.16
Milk 2641.10
(records not yet reported)

Segis Beets Aaggie 140216
1 tested daughter,
Topsy Korn. Segis 26.33
Milk 646.40
Butter 30 days 102.16
Milk 2641.10
(records not yet reported)

King Segis Beets 48702
48 tested daughters,
Hill. Rosa Segis 4y 31.52
2 with 30 and 31.1 lb.,
26 others from 20 to 29 lb.,
21 A. R. sons.

Aaggie Cornucopia Mercedes Daughter 91181
Butter 7 days 4y 23.49
Milk 407.20
2 tested daughters,
3 A. R. sons.

Clycola Korndyke 253737
Butter 7 days 36.01
Milk 769.80
Butter 30 days 142.93
Milk 3232.30
1 tested daughter,
Topsy Korn. Se. 26.33
Milk 646.40
Butter 30 days 102.16
Milk 2641.10
(records not yet reported)

Prince Manor Pontiac Korndyke 101809
13 tested daughters,
Clycola Korn. 36.01
Butter 30 days 142.93
Piet Jericho Korn. 4½y 20.63
Prin. Korn. C. D.K. 3½y 20.33

Clycola Shadeland 108733
Butter 7 days 21.56
Milk 462.60
3 tested daughters,
Clycola Korn. 36.01
Clycola Shad. 2d 23.46

No. 43.

Consigned by
Dygert Bros.,
Fort Plain, N. Y.

Ear Tag No. 52

Female

Beechnut Segis Korndyke Grace 426623

Born March 10, 1917.

Breeder, Jacob Rutishauser, Canajoharie, N. Y.

This heifer produced 9850-lb. milk in 365 days as a senior 2-year-old, on only 2 milkings per day.

"This 3-year-old is due to freshen less than three weeks after this sale. She freshened too late in the season to be tested as a 2-year-old. For this reason she was not bred until a year later so that she could be tested at this time. In 365 days she produced 9862.0 lb. milk and was never milked more than twice a day. She surely has a bright future. Her calf will be by a 35-lb. bull."

Fresh April 28, 1919.
Bred April 27, 1920 to
King Pontiac Fayne Canary
275512

King Korndyke Sadie Vale 19th 159522
Born January 27, 1916.
3 tested daughters,
Beechnut Queen 30m 19.75
Milk 499.70
Beec. Nio. Pon. Kor. 31m 18.36
Milk 372.40
Nioma Piet. Sadie V. 26m 14.29
Milk 287.50
The records of his two nearest dams average
Butter 7 days 35.77
Butter 30 days 138.55

King Korndyke Sadie Vale 86215
65 tested daughters,
K K S V Topsy 3½y 40.38
K K S V Vee. Laura 3y 36.02
(record not yet reported)
K K S V Eo. Vee. 3½y 34.42
Butter 7 days 4½y 31.64
K K S V Lock. 3y 32.70
Butter 30 days 121.43
4 others from 31 to 32.2 lb.,
29 others from 20 to 29 lb.,
44 A. R. sons.

King Segis De Kol Korndyke 56110
64 tested daughters,
Mabel Se. Kor. 4y 40.32
8 others from 30 to 33 1 lb.,
25 others from 20 to 28.1 lb.,
40 A. R. sons.

Sadie Vale Concordia 4th 100314
Butter 7 days 41.06
Butter 30 days 163.11
1 tested daughter,
Sadie V. Con. 4th P. 38.43
1 A. R. son.

S V H Daisy 190750
Butter 7 days 4½y 30.48
Milk 502.40
Butter 30 days 113.98
Milk 1984.40
Butter 7 days 3y 27.50
Milk 459.80
Butter 7 days 23m 80.54
Milk 1764.90
2 A. R. sons.

Sir Veeman Hengerveld 3615S
125 tested daughters,
S V H Belle De Kol 3½y 37.38
16 others from 30 to 35.2 lb.,
60 others from 20 to 29.8 lb.,
20 A. R. sons.

Pleasant Hill Judith Hengerveld 124504
Butter 7 days 3y 22.05
3 tested daughters,
S V H Daisy 4½y 30.48
K K S V Judith Heng. 3y 27.59
Bertha Pon. Korn. 4½y 25.16

Nioma Buckeye Segis 187117
Butter 7 days 5½y 21.98
Milk 514.90
Butter 7 days 4y 19.10
Milk 460.80
Butter 14 days 37.81
Milk 893.10
Butter 7 days 25m 16.06
Milk 337.00
2 tested daughters,
Beec. Nio. Buck. Se. 2½y 19.12
Milk 454.80
Beec. Nio. Pon. Segis 4y 17.42
Milk 521.30

King Segis Pontiac Buckeye 63999
2 tested daughters,
Joh. Pon. Korn. Se. 4½y 33.88
Milk 675.20
Butter 30 days 129.37
Milk 2673.10
Fine. Duplicate 30.03
Milk 700.80
Butter 14 days 58.74
Milk 1403.40

King Segis Pontiac 44444
148 tested daughters,
K S P Lily McK. 3y 37.56
5 others from 30 to 31.1 lb.,
30 others from 20 to 29.3 lb.,
70 A. R. sons.

Buckeye Clothilde Netherland 84119
1 tested daughter,
K S P Netherland 3½y 24.14
Milk 410.70
1 A. R. son.

Nioma Pietertje 2d 100344
1 tested daughter,
Nioma Buck. Se. 5½y 21.98
Milk 514.90
Butter 7 days 4y 19.10
Milk 460.80
Butter 14 days 37.81
Milk 893.10

Major Calamity De Kol 30718
3 tested daughters,
Nioma Piet. D.K. 29.12
Peggy Pietertje 2d 17.67
Miss Nellie D. 2d 10y 17.21

Nioma Pietertje 30404
2 tested daughters,
Nioma Piet. 3d 29.21
Milk 463.20
Nioma Pietertje D.K. 29.12
Milk 478.70

§ § §

PEDIGREE OF UNBORN CALF OF NO. 43

Consigned by
Dygert Bros.,
Fort Plain, N. Y.

King Pontiac Fayne Canary 275512
The records of his two nearest dams average
Butter 7 days 41.35
Butter 30 days 148.23

King Pontiac Hengerveld Fayne 141141
10 tested daughters,
Pequest Pon. Fay 3½y 26.91
Milk 516.70
Peq. Bet. Kay Fa. 2½y 22.22
Milk 485.90
Butter 30 days 91.11
Milk 1940.00
Peq. Wino. Se. Fa. 29m 20.55
Milk 401.60
Pequ. Joh. D.K. Fay. 3y 20.42
Milk 453.40

King of the Pontiacs 39037
265 tested daughters,
K P Pon. Lass 44.18
31 others from 30 to 42.5 lb.,
140 others from 20 to 29.2 lb.,
189 A. R. sons.

Segis Hengerveld Fayne Johanna 173739
Butter 7 days 47.34
Milk 699.10
Butter 7 days 165.43
Milk 597.20
2 A. R. sons.

Canary Paladin Vale 84403
Butter 7 days 12y 35.36
Milk 828.50
Butter 30 days 131.03
Milk 3102.00
Butter 7 days 11y 34.64
Milk 727.90
1 tested daughter,
Lockhart Can. Vale 4½y 25.25
Milk 621.70

Highest Canary 37170
7 tested daughters,
Canary Paladin Val 12y 35.36
Butter 30 days 131.03
3 others from 20 to 22.4 lb.,
10 A. R. sons.

Paladin Vale 76331
1 tested daughter,
Canary Paladin Vale 12y 35.36
Butter 30 days 131.03
Butter 7 days 11y 34.64

King Korndyke Sadie Vale 19th 159522
3 tested daughters,
Beech. Queen 30m 19.75
Milk 499.70
Beec. Nio. Pon. Kor. 31m 18.36
Milk 372.40
Nioma Piet. Sadie V. 26m 14.29
Milk 287.50

King Korndyke Sadie Vale 86215
60 tested daughters,
K K S V Topsy 3½y 40.38
6 others from 31 to 36 lb.,
30 others from 20 to 29 lb.,
47 A. R. sons.

S V H Daisy 190750
Butter 7 days 4½y 30.48
Milk 502.40
Butter 30 days 113.98
Milk 1984.40
2 A. R. sons.

Nioma Buckeye Segis 187117
Butter 7 days 5½y 21.98
Milk 514.90
Butter 7 days 4y 19.10
Milk 460.80
Butter 14 days 37.81
Milk 893.10
2 tested daughters,
Beec. Nio. Buck. Se. 2½y 19.12
Milk 454.80
Beech. Nio. Pon. Se. 4y 17.42
Milk 521.30

King Segis Pontiac Buckeye 63999
2 tested daughters,
Joh. Pon. Korn. Se. 4½y 33.88
Butter 30 days 129.37
Fine Suplicate 30.03
Butter 14 days 58.74

Nioma Pietertje 2d 100344
1 tested daughter,
Nioma Buck. Se. 21.98
Milk 514.90
Butter 14 days 4y 37.81
Milk 893.10

Beechnut Sadie Korndyke Grace 426623

No. 44.

Consigned by
Dygert Bros.
Fort Plain, N. Y.

Ear Tag No. 51

Female

Pearl Pontiac Vale 590171

Born June 10, 1919.

Breeder, C. B. Lawton, Northville, N. Y.
"This is the kind of a heifer you would all like to breed, but they don't all come that way. She is a grand individual, nicely marked and well grown. In order to have her freshen at a good time to test, she will be left open. Her dam has never had a chance to be tested since making her 2-year-old record. She is due soon after the sale and will surely make a fine record as she is fast approaching the condition that we desire before they are put on test."

Not bred.

Idleaze Pontiac Vale 222871
Born April 12, 1917.
The records of his two nearest dams average:
Butter 7 days 32.88
Sired by a full brother to Idleaze Pontiac Lass 42.50

King Pontiac Pelham De Kol 103080
9 tested daughters,
K P P D K Mindful 4½y 30.81
Milk 559.60
Doetje Pontiac D.K. 3½y 26.30
Milk 394.20
Daisy D.K. Con. Pon. 394.20
Milk 567.80
Idleaze Pon. Pe. D.K. 33m 21.51
Milk 484.50

King of the Pontiacs 39037
265 tested daughters,
K P Pontiac Lass 44.18
31 others from 30 to 42.5 lb.
140 others from 20 to 29.2 lb.
187 A. R. sons.

Pelham De Kol Urma 109314
Butter 7 days 30.40
Milk 548.50
4 tested daughters,
2 with 31 and 42.5 lb.
2 others over 21 lb.
1 A. R. son.

Canary Paladin Vale 84403
Butter 7 days 12y 35.36
Milk 828.30
Butter 30 days 131.03
Milk 3102.00
Butter 7 days 11y 34.64
Milk 727.90
2 tested daughters
Lock. Can. Vale 4½y 25.25
Milk 621.70

Brightest Canary 37170
7 tested daughters,
Can. Paladin Vale 12y 35.36
Butter 7 days 11y 34.64
3 others from 20 to 22.4 lb.
10 A. R. sons.

Paladin Vale 76331
1 tested daughter,
Can. Paladin Vale 12y 35.36
Butter 30 days 131.03

Pauline Prilly Hamilton 221722
Butter 7 days 26m 15.90
Milk 333.70
The records of her three nearest dams average:
Butter 29.66

Beauty Pietertje Hamilton 59390
39 tested daughters,
Twisk Bea. Ham. 30.54
Anna Ham. Piet. 25.09
Butter 30 days 90.44
Evelyn Bobbet 2d 23.21
Butter 305 days 488.84
Juanita C. Bis. D.K. 2d 4y 22.75
7 others from 20 to 22.6 lb.
9 A. R. sons.

Beauty Pietertje Butter King 38462
25 tested daughters,
Marion Walker Piet. 31.63
Butter 30 days 121.15
13 others from 20 to 26.7 lb.
19 A. R. sons.

Betsey Hamilton Beauty 98094
Butter 7 days 32.39
2 tested daughters,
Betsey Walker Col. 31.99
2 A. R. sons.

Pauline Prilly of Russell Farm 118057
Butter 7 days 7y 26.49
Milk 566.80
Butter 7 days 5y 25.57
Milk 641.20
1 tested daughter,
Pauline Prilly Ham. 26m 15.90
Milk 333.70

Artis De Kol Walker 35605
40 tested daughters,
Matador Tw. Min. 4th 4y 33.54
2 others over 30 lb.
17 others from 20 to 28.8 lb.
19 A. R. sons.

Russell De Kol Paul 80127
Butter 7 days 4y 19.15
Milk 475.60
1 tested daughter,
Paul. Prilly of Rus. F. 26.49

§ § §

No. 45.

Consigned by
J. H. Phelps & Son,
Vernon, N. Y.

Ear Tag No. 198

Female

K V P H Pet 316637

Born February 27, 1915.

Breeder, J. H. Phelps, Vernon, N. Y.
"A show cow, light in color; a very good producer. Her sire is at the head of Oneida Community Farm and Cresdale Farm, and is getting some wonderful individual daughters. By his list of A. R. O. daughters he shows he has a future before him."

Fresh November 15, 1920.
Not bred.

King Veeman Pontiac Hengerveld 112518
Born December 12, 1912.
The records of his two nearest dams average
Butter 7 days 30.01
Butter 30 days 121.46
12 tested daughters,
K V P H Col. 3½y 30.07
Butter 30 days 33m 89.70
Butter 60 days 173.49
Tobe Kor. D.K. Hen. 4y 29.56
Japke Vee. Al. 3y 28.86
Butter 30 days 115.84
Mamselle Vee. Pon. 3y 26.47
(record not yet reported)
Japke Al. Belle 3y 25.72
Butter 30 days 104.72
Bessie Vee. Korn. 27m 26.03
Butter 30 days 103.46
2 others with 22 and 24 lb.,
1 A. R. son.

King Segis Pontiac Alcartra 79602
99 tested daughters,
Wood. Pietje Pont. 4½y 31.66
Butter 30 days 120.84
Fair. Pietje Al. 4y 31.—
(record not yet reported)
Butter 1 year 31m 698.06
Milk 16476.10
44 others from 20 to 29.6 lb.,
46 A. R. sons.

King Segis Pontiac 44444
139 tested daughters,
K S P Lily McK. 3y 37.56
5 others from 30 to 31.1 lb.,
3 others from 20 to 29.3 lb.,
70 A. R. sons.

K P Alcartra 99163
Butter 7 days 3½y 30.87
Butter 30 days 121.29
Butter 1 year 26m 761.46
(world's records when made)
1 A. R. son.

Daisy Veeman Hengerveld 80652
Butter 7 days 6½y 29.14
Butter 30 days 121.63
Butter 7 days 4½y 22.48
Butter 7 days 4y 21.59
Butter 30 days 87.94
3 tested daughters,
Daisy Veeman Heng. 2d 29.76
Butter 30 days 120.25
2 with 25 and 27 lb.,
4 A. R. sons.

Sir Veeman Hengerveld 36158
108 tested daughters,
S V H Belle D.K. 3½y 37.38
16 others from 30 to 35.2 lb.,
60 others from 20 to 29.8 lb.,
20 A. R. sons.

Beryl Woodland Lass 73122
Butter 7 days 4½y 15.37
Milk 403.30
1 tested daughter,
Daisy Veeman Heng. 29.14
1 A. R. son.

Tobe De Kol Pet 2d 106329
Butter 7 days 6y 29.19
Milk 648.10
Butter 30 days 113.30
Milk 2621.40
Butter 7 days 4y 21.94
Milk 516.00
Butter 30 days 90.32
Milk 2153.00
Butter 7 days 2½y 11.00
Milk 289.50
(above record made 4 mo. after calving)
2 tested daughters,
Tobe D.K. Pet 2d Doro. 30.14
Milk 656.80
Korn. D.K. Pet 2½y 18.81
Milk 469.90

Katie Electa De Kol Sir Johanna 36501
4 tested daughters,
Tobe De Kol 2d Johanna 29.67
Butter 30 days 119.18
Tobe De Kol Pet 2d 29.19
Butter 30 days 113.30
Vernon Japke 2d 26.16
Butter 30 days 107.33
Christmas Tobe 5th 25.04
1 A. R. son.

Johanna Aaggie 2d's Lad 26941
31 tested daughters,
Johanna Gem De Kol 32.07
Copia Heng. 3d 3½y 27.52
12 others from 20 to 25.6 lb.,
20 A. R. sons.

Katie Electa De Kol 48344
Butter 7 days 18.02
5 tested daughters,
Katie P. Prin. D.K. 27.50
2 others with 22 and 23.7 lb.,
2 A. R. sons.

Tobe De Kol Pet 61244
Butter 7 days 10y 29.02
Milk 562.80
Butter 30 days 117.17
Milk 2256.20
Butter 7 days 9y 24.84
Milk 677.70
Butter 14 days 48.30
Milk 1119.00
2 tested daughters,
Tobe D.K. Pet 2d 29.19

Paul De Kol 4th's Wayne 27390
2 tested daughters,
Christmas Tobe 2d 10y 31.66
Butter 30 days 129.46
Tobe De Kol Pet 10y 29.02
1 A. R. son.

Tobe De Kol 46551
Butter 7 days 12y 21.00
5 tested daughters,
Tobe De Kol Pet 10y 29.02
Tobe De Kol 2d 26.83
2 others with 21 and 26 lb.

No. 46.

Consigned by
A. C. Howe,
New Hartford, N. Y.

Female

Glen Alex Abbekerk Segis 524806

Born January 14, 1919.

Breeder, A. C. Howe, New Hartford, N. Y.
"This is one of the handsome daughters of Glen Alex King De Kol (the 43.29 lb. herd sire in Dudley Water's herd, Grand Rapids) of which we have five. They are about as fine and uniform a lot as one would wish to see and will make good.
Due to freshen in February as a junior two-year-old by G. A. King Tweede, who is from one of the high producing daughters of Pietje Queen De Kol, the 42.26 lb. cow. Her dam is a good producing young cow owned by Dr. Crandall of Utica.

Bred May 9, 1920, to
Glen Alex King Tweede 201529

- **King Segis Tweede Wayne 213532**
  Born January 2, 1917.
  - **King Clorinda Wayne 140806**
    - **King Segis Pontiac Clorinda 82157**
      10 tested daughters,
      Auray Clorinda P. 33m 18.03
      Auray Clorinda V. 25m 16.41
      Auray Clorinda Se. 25m 16.21
      2 A. R. sons.
    - **Auray Alexia Pietertje 156634**
      Butter 7 days 20.44
      Milk 379.00
      1 tested daughter,
      Auray Clori. Piet. 31m 12.53
      Milk 323.20
  - **White Lady Tweede 268209**
    - **Spring Farm Lady Korndyke 77171**
      8 tested daughters,
      Alice Neth. Korn. 31m 14.28
      Alice Neth. Segis 31m 13.58
      Tweede Cornu. Paul 31m 13.36
      1 A. R. son.
    - **May Witkop Netherland 107637**
- **Abbekerk Aaggie Segis 478984**
  - **King Pontiac Segis Aaggie 146447**
    - **Spring Farm Pontiac Cornucopia 77172**
      37 tested daughters,
      Glen Alex Twe. D.K. 2½y 30.99
      2 others above 30 lb.,
      10 others from 20 to 28.1 lb.,
      19 A. R. sons.
    - **Aaggie Beauty Korndyke 183013**
  - **Fairhill Abbekerk Walker 192811**
    - **Artis De Kol Walker 2d 72921**
      26 tested daughters,
      Inka Pet Walker 24.17
      Lady Joh. Ar. D.K. Walk. 24.09
      4 others from 20 to 22.4 lb.,
      3 A. R. sons.
    - **Joe Bach Abbekerk 84790**
      2 tested daughters,
      Joh. Abb. Sm. Hopes 18.69
      Milk 452.20
      Clovis Maida Abbek. 3y 18.05
      Milk 412.90

§ § §

PEDIGREE OF UNBORN CALF OF NO. 46

Consigned by
A. C. Howe,
New Hartford, N. Y.

- **Glen Alex King Tweede 261529**
  Born April 4, 1918.
  The records of his two nearest dams average
  Butter 7 days 32.69
  - **Spring Farm King 149439**
    22 tested daughters,
    Glen Alex Q. D.K. 3d 32m 32.81
    Butter 30 days 131.74
    Glen Alex Tie. D.K. 29m 27.93
    Butter 30 days 98.53
    Lotta Pon. S. F. Ki. 27m 24.15
    S F K King Pon. Maid 3y 23.89
    6 others from 20 to 23.2 lb.
    - **King of the Pontiacs 39037**
      265 tested daughters,
      K P Pontiac Lass 44.18
      31 others from 30 to 42.5 lb.,
      71 others from 20 to 29.2 lb.,
      187 A. R. sons.
    - **Tweede De Kol Lass 83182**
      Butter 7 days 34.39
      2 tested daughters,
      K P Pontiac Lass 44.18
      Sp. F. Lass Pontiac 4½y 30.60
      4 A. R. sons.
  - **Glen Alex Tweede De Kol 295522**
    Butter 7 days 30.99
    Milk 454.60
    - **Spring Farm Pontiac Cornucopia 77172**
      37 tested daughters,
      Glen Alex Tw. D.K. 2½y 30.99
      2 others above 30 lb.,
      10 others from 20 to 28.1 lb.,
      19 A. R. sons.
    - **Tietje Queen De Kol 95773**
      Butter 7 days 42.26
      Butter 21 days 113.77
      4 tested daughters,
      Tietje Qu. D.K. 2d 4½y 43.29
      3 others from 27.9 to 31.7 lb.
- **Glen Alex Abbekerk Segis 524806**
  - **King Segis Tweede Wayne 213532**
    - **King Clorinda Wayne 140806**
    - **White Lady Tweede 268209**
  - **Abbekerk Aaggie Segis 478974**
    - **King Pontiac Segis Aaggie 146447**
    - **Fairhill Abbekerk Walker 192811**

No. 47.

Consigned by
F. M. Jones,
Clinton, N. Y.

Ear Tag 43

Female

Born March 23, 1920.

Breeder, F. M. Jones, Clinton, N. Y.
"A fine daughter of a great sire and dam, her dam being a great indivdual daughter of Agatha Pontiac, a world's record four-year-old. Her dam is on yearly test and promises a fine record."

Spring Farm King 149439
Born August 1, 1914.
22 tested daughters,
Glen Alex Q. D.K. 3d 32m 32.81
Butter 30 days 131.74
Glen Al. Tietje D.K. 29m 27.93
Butter 30 days 98.53
Lotta Pon. Sp. F. K. 27m 24.15
S F K K Pon. Maid 3y 23.20
S F Korn. Pon. 29m 23.20
Butter 30 days 86.39
B. D.K. Sp. F. King 25m 22.05
Butter 30 days 83.64
4 others from 20 to 22 lb.
The records of his two nearest dams average:
Butter 7 days 31.40
Butter 30 days 121.89

King of the Pontiacs 39037
265 tested daughters,
K P Pontiac Lass 44.18
Butter 30 days 171.50
Butter 100 days 465.16
(world's records when made)
Idleaze Pontiac Lass 4y 42.50
30 others from 30 to 35.6 lb.
140 others from 20 to 29.2 lb.
187 A. R. sons.

Pontiac Korndyke 25982
151 tested daughters,
Fair. Korndyke Mata 47.11
19 others from 30 to 42.1 lb.
71 others from 20 to 29.2 lb.
126 A. R. sons.

Pontiac Lunde Hengerveld 51585
Butter 7 days 28.41
Butter 30 days 114.82
1 tested daughter,
1 A. R. son.
Sister to
10 from 30 to 33.6 lb.

Tweede De Kol Lass 83182
Butter 7 days 7y 34.39
Butter 30 days 128.95
Butter 7 days 6y 28.53
Butter 7 days 4½y 20.42
2 tested daughters,
K P Pontiac Lass 44.18
(the first 44-lb. cow)
Sp. F. Lass Pon. 4½y 30.67
4 A. R. sons.

Pietertje Tweede 2d's De Kol 29302
4 tested daughters,
Tweede White Lady 37.45
Tweede D.K. Lass 34.39
Piet. Dellburn D.K. 2d 22.90
1 A. R. son.

Plum De Kol Lass 2d 60280
1 tested daughter,
Tweede D.K. Lass 34.39
Milk 539.50
Butter 30 days 128.95

Spring Farm Pontiac Agatha 163922
Butter 7 days 7y 30.87
Milk 587.70
Average per cent fat 4.20
Butter 7 days 3½y 25.22
Milk 422.30
Average per cent fat 4.78
Butter 7 days 26m 18.44
Milk 330.00
Average per cent fat 4.47
Butter 351 days 582.93
Milk 12758.50
Average per cent fat 3.66
1 A. R. son.

Sir Korndyke Cornucopia 43769
18 tested daughters,
Sp. F. Am. Pontiac 34.56
Butter 30 days 110.45
Sp. F. Korndyke L. 31.02
Butter 30 days 111.95
Sp. F. Pon. Agatha 30.87
Sp. F. Aga. Pontiac 3y 30.67
8 others from 21 to 29.5 lb.
9 A. R. sons.

Agatha Pontiac 99818
Butter 7 days 4½y 36.90
Milk 575.80
Butter 30 days 140.10
Milk 2365.50
(world's butter records when made)
3 tested daughters
Sp. F. Pon. Agatha 7y 30.87
Butter 351 days 26m 582.93
2 with 25 and 30.6 lb.
1 A. R. son.

Aaggie Cornucopia Johanna Lad 325544
107 tested daughters,
Aag. Har. Col. 4½y 32.42
3 others from 30 to 32.1 lb.
47 others from 20 to 29.4 lb.
78 A. R. sons.

Flora Korndyke 75835
Butter 7 days 3y 18.08
Milk 435.30
Butter 7 days 24m 12.06
Milk 316.70
1 A. R. son.

Pontiac Hengerveld Parthenea 39972
85 tested daughters
Agatha Pontiac 4½y 36.90
2 with 30 and 31.4 lb.
33 others from 20 to 29.7 lb.
33 A. R. sons.

Agatha Lee De Kol 59658
Butter 7 days 3½y 16.84
Milk 426.60
2 tested daughters,
Agatha Pontiac 4½y 36.90
1 A. R. son.

§ § §

No. 48.

Consigned by
F. M. Jones,
Clinton, N. Y.

Ear Tag No. 42

Male

Spring Farm King 39th

Born June 16, 1920.

Breeder, F. M. Jones, Clinton, N. Y.
"A son of Spring Farm King from a great producing dam. She made her record at nine years of age from three-fourths of an udder. This cow has two daughters that have given over 100-lbs. of milk each, each giving 107 lb. She has another daughter, a full sister of this bull that made 26.72 lb. from 576.2 lb. of milk at 3 years 1 month."

Spring Farm King 149439
Born August 1, 1914.
22 tested daughters,
Glen A. Q. D.K. 3d 32m 32.81
Butter 30 days 131.74
Glen Al. Tietje D.K. 29m 27.93
Butter 30 days 98.53
Lotta Pon. Sp. F.K. 27m 24.15
S F K K Pon. Maid 3y 23.20
S F Korndyke Pont. 29m 23.20
Butter 30 days 86.39
B. D.K. Sp. F. King 25m 22.05
Butter 30 days 83.64
4 others from 20 to 22 lb.
The records of his two nearest dams average
Butter 7 days 31.40
Butter 30 days 121.89

King of the Pontiacs 39037
265 tested daughters,
K P Pontiac Lass 44.18
Butter 30 days 171.50
Butter 100 days 465.16
(world's records when made)
Idleaze Pontiac Lass 4y 42.50
30 others from 30 to 35.6 lb.,
140 others from 20 to 29.2 lb.,
187 A. R. son.

Pontiac Korndyke 25982
151 tested daughters,
Fair. Korndyke Mata 47.11
19 others from 30 to 42.1 lb.,
71 others from 20 to 29.2 lb.,
126 A. R. sons.

Pontiac Lunde Hengerveld 51585
Butter 7 days 28.41
Butter 30 days 114.82
1 tested daughter,
1 A. R. son.
Sister to
10 from 30 to 33.6 lb.

Tweede De Kol Lass 83182
Butter 7 days 7y 34.39
Butter 30 days 128.95
Butter 7 days 6y 28.53
Butter 7 days 4½y 20.42
2 tested daughters,
K P Pontiac Lass 44.18
(the first 44-lb. cow)
Sp. F Lass Pon. 4½y 30.67
4 A. R. sons.

Pietertje Tweede 2d's De Kol 29302
4 tested daughters,
Tweede White Lady 37.45
Tweede D.K. Lass 34.39
Piet. Delburn D.K. 2d 22.90
1 A. R. son.

Plum De Kol Lass 2d 60280
1 tested daughter,
Tweede D.K. Lass 34.39
Milk 539.50
Butter 30 days 128.95
Milk 2220.60

May Rose 7th 136834
Butter 7 days 9y 30.47
Milk 594.60
Butter 7 days 4½y 24.86
Milk 585.80
Butter 7 days 7y 24.08
Milk 633.00
Butter 7 days 2½y 19.44
Milk 489.20
Butter 7 days 23m 15.92
Milk 362.10
3 tested daughters,
Woodbine Rosa eParl 30.40
Milk 742.10
Butter 30 days 123.47
Milk 3100.10
Rosa Walk. Pon. Hen. 4y 26.50
Milk 604.80
Butter 30 days 108.24
Milk 2786.30
S F K May Rosa 25m 16.26
Milk 386.10
1 A. R. son.

Admiral Walker Pietertje 35269
60 tested daughters,
Betsey Ham. Beauty 7y 32.50
Butter 7 days 5y 31.23
Butter 7 days 4y 30.96
Mary Walker Piet. 31.81
Bon. Walker Paul D.K. 31.31
3 others with 30 lb.,
34 others from 20 to 28.8 lb.,
16 A. R. sons.

Admiral Walker 25755
6 tested daughters,
Lillian Walker Pietertje 30.01
Butter 30 days 125.33
3 others from 22 to 27.6 lb.,
4 A. R. sons.

Mary R Pietertje 49308
Butter 7 days 24.83
Milk 613.20
Butter 30 days 103.46
Milk 2584.90
1 A. R. son.

May Rosa 41077
Butter 7 days 14y 20.22
Milk 525.90
7 tested daughters,
May Rosa 7th 30.47
May Rosa 6th 32m 24.18
May Rosa 2d 22.86
May Rosa 5th 4½y 22.19
May Rosa 3d 21.56
May Rosa 8th 4½y 19.48
May Rosa 4th 4½y 19.26

Inka's Pietertie King 15964
2 tested daughters,
May Rosa 14y 20.22
Milk 525.90
1 A. R. son.

Rosa Milla 27379
2 tested daughters,
May Rosa 14y 20.22
Milk 625.90
Sallie Boon 16.10
Milk 386.90

No. 49.

Consigned by
F. M. Jones,
Clinton, N. Y.

Ear Tag No. 44

Female

S F K Pontiac Grindetia

Born April 4, 1920.

Breeder, F. M. Jones, Clinton, N. Y.
"A wonderfully bred and individual heifer. Her dam has a good yearly record as a two-year-old. She is now an yearly test and promises 1000 lb. of butter for her year"

Spring Farm King 149439
Born August 1, 1914.
The records of his 2 nearest dams average:
Butter 7 days 31.40
Butter 30 days 121.89
22 tested daughters,
Glen A. Q. D.K. 3d 32m 32.81
Butter 30 days 131.74
Glen A. Tietje D.K. 29m 27.93
Butter 30 days 98.53
Lotta Pon Sp. F.K. 27m 24.15
S F K P Pon. Maid 3y 23.89
S F K Orm. Pon. 29m 23.20
Butter 30 days 86.39
B. D.K. Sp. F. King 25m 22.05
Butter 30 days 83.64
4 others from 20 to 22 lb.

King of the Pontiacs 39037
265 tested daughters,
K P Pontiac Lass 44.18
Butter 30 days 171.50
Butter 100 days 465.16
(world's records when made)
Idleaze Pon. Lass 4y 42.50
30 others from 30 to 35.6 lb.
140 others from 20 to 29.2 lb.,
189 A. R. sons.

Pontiac Korndyke 25982
151 tested daughters,
Fair. Korndyke Mata 47.11
19 others from 30 to 42.1 lb.,
71 others from 20 to 29.9 lb.,
126 A. R sons.

Pontiac Lunde Hengerveld 51585
Butter 7 days 28.41
Butter 30 days 114.82
1 tested daughter.
Sister to
10 from 30 to 33.6 lb.

Tweede De Kol Lass 83182
Butter 7 days 7y 34.39
Butter 30 days 128.95
Butter 7 days 6y 28.53
Butter 7 days 4½y 20.42
2 tested daughters,
K P Pontiac Lass 44.18
(the first 4-lb. cow)
Sp. F. Lass Pon. 4½y 30.60
4 A. R. sons.

Pietertje Tweede 2d's De Kol 29302
4 tested daughters,
Tweede White Lady 37.45
Tweede D.K. Lass 34.39
Piet. Dellburn D.K. 2d 22.90
1 A. R. son.

Plum De Kol Lass 2d 60280
1 tested daughter,
Tweede D.K. Lass 34.39
Milk 539.50
Butter 30 days 128.95
Milk 2220.66

Spring Farm Grindetia Pontiac 163923
Butter 7 days 5y 24.73
Milk 525.70
Butter 30 days 103.03
Milk 2182.40
Butter 7 days 33m 21.99
Milk 396.90
Butter 30 days 78.40
Milk 1577.20
Butter 364 days 607.85
Milk 13691.80
2 A. R. sons.

Spring Farm King Pontiac 66664
40 tested daughters,
Sp. F. Paul. Pon. 2d 8y 36.63
(record not yet reported)
Butter 7 days 7y 33.03
Dressie Prin Pon. 7y 33.98
Butter 7 days 4½y 32.22
Sp. F Paul. Pon. 2d 33.03
Sp. F. Lotta Belle Pon. 31.95
5 others from 30 to 31.4 lb.,
25 others from 20 to 29.6 lb.,
32 A. R. sons.

King of the Pontiacs 39037
265 tested daughters,
K P Pontiac Lass 44.18
31 others from 30 to 42.5 lb.,
140 others from 20 to 29.2 lb.,
189 A. R sons.

Tweede White Lady 83186
Butter 7 days 37.45
Butter 1 year 1127.84
4 tested daughters,
20 to 32.1 lb.,
2 A. R. sons.

Pietertje Grindetia 2d 99723
Butter 7 days 30.73
Milk 497.50
Butter 30 days 119.41
Milk 2084.60
Butter 359 days 773.79
Milk 17039.10
3 tested daughters,
Sp. F. Grinetia Pon. 24.73
3 A. R. sons.

Vale Barber De Kol 36241
7 tested daughters,
Piet. Grindetia 2d 30 37
Butter 30 days 119.41
Butter 359 days 773.79
3 A. R. sons.

Pietertje Grindetia 47207
3 tested daughters,
Piet. Grindetia 2d 30.73
Butter 359 days 773.79
Piet. Grindetia 3d 23.82
Trixy Eveleen 20.76

§ § §

No. 50.

Consigned by
F. M. Jones,
Clinton, N. Y.

Ear Tag No. 45

Spring Farm Veeman Pontiac

Born June 30, 1920.

Breeder, F. M. Jones, Clinton, N. Y.
"A remarkable, fine individual from one of the very best daughters of Spring Farm King.
Her sire is by the same great bull, while his dam is that great cow, Tweede White Lady, 37.49-lb. in 7 days, 1127-lb. in 1 year. He is an 87½ per cent brother of Spring Farm King Pontiac who now has ten daughters with over 30-lb. each.

Spring Farm King 5th
The records of his 2 nearest dams average
Butter 7 days 35.92
Butter 30 days 121.94

Spring Farm King 143439
22 tested daughters,
Glen Alex. Q. D.K. 3d 32m 32.81
Butter 30 days 131.74
Glen Alex Tie. D.K. 29m 27.93
Butter 30 days 98.53
Lot. Pon. Sp. F. King 27m 24.15
S F K King Pon. Maid 3y 23.89
6 others from 20 to 23.2 lb.

King of the Pontiacs 39037
265 tested daughters,
K P Pon. Lass 44.18
31 others from 30 to 42.5 lb.,
71 others from 20 to 29.2 lb.,
187 A. R. sons.

Tweede De Kol Lass 87182
Butter 7 days 34.39
2 tested daughters,
K P Pon. Lass 44.18
Sp. F. Lass Pon. 4½y 30.60
4 A. R. sons.

Tweede White Lady 83186
Butter 7 days 371.45
Butter 30 days 149.92
Butter 1 year 1127.85
Milk 21037.10
4 tested daughters,
Sp. F. Se. Lady 4½y 32.13
Sp. F. Korn. Lady 31.02
Sp. F. Cornu. Lady 3y 20.75
Sp. F. Pon. Lady 3½y 20.45
2 A. R. sons.

Pietertje Tweede 2d's De Kol 29302
4 tested daughters,
Tweede Wh. Lady 37.45
Tweede D.K. Lass 34.39
1 A. R. son.

White Lady of Dellburn 2d 63757
1 tested daughter,
Tweede Wh. Lady 37.45
Butter 30 days 149.92
Butter 1 year 1127.85
Milk 21037.10

S F K Pontiac Veeman 388467
Butter 7 days 31m 20.99
Milk 399.00

Spring Farm King 149439
22 tested daughters,
Glen Ale. Q. D.K. 3d 32m 32.81
Butter 30 days 131.74
Glen Ale. Tie. D.K. 29m 27.93
Butter 30 days 98.53
Lot. Pon. S. F. King 27m 24.15
S F K Ki. Pon. Maid 3y 23.89
6 others from 20 to 23.2 lb.

King of the Pontiacs 39037
265 tested daughters,
K P Pon. Lass 44.18
31 others from 30 to 42.5 lb.,
71 others from 20 to 29.2 lb.,
187 A. R. sons.

Tweede De Kol Lass 83182
Butter 7 days 34.39
2 tested daughters,
K P Pon. Lass 44.18
Sp. F. Lass 4½y 30.60
4 A. R. sons.

Spring Farm Pontiac Veeman 276743
Butter 7 days 3½y 20.15
Milk 466.50
Butter 30 days 84.16
Milk 1961.60
Butter 7 days 30m 15.23
Milk 321.10
1 tested daughter,
S F K Pon. Vee. 31m 20.99
Milk 399.00

King Korndyke Pontiac Lass 115585
25 tested daughters,
Sp. Pon. Maid 2d 4½y 35.66
Butter 7 days 5½y 34.16
4 others from 20 to 22.1 lb.,
5 A. R. sons.

Uwanta Lutscke Veeman 171099
Butter 7 days 3y 11.68
Milk 294.20
1 tested daughter,
Sp. F. Pon. Vee. 3½y 20.15

QUEEN PONTIAC GALE 2nd

§ § §

No. 51.

Consigned by
Oneida Community, Ltd.,
Kenwood, N. Y.

Ear Tag No. 64

Female

Queen Pontiac Gale 2d
245538

Born December 27, 1913.

Breeder H. V. Noyes, Kenwood, N. Y.

Butter 7 days	4y 28.59
Milk	504.60
Average per cent fat	4.53
Butter 30 days	99.49
Milk	2142.80
Average per cent fat	3.71
Butter 7 days	4½y 28.20
Milk	522.70
Average per cent fat	4.32
Butter 30 days	108.24
Milk	2309.60
Average per cent fat	3.75
Butter 7 days	3y 20.09
Milk	386.00
Butter 30 days	83.34
Milk	1600.20
Average per cent fat	4.17

"A beautiful cow in every way and one that should be given a chance in long twice test. She is one of the long distant kind."

Fresh December 16, 1919.
Bred April 17, 1920 to
King Veeman Pontiac
Hengerveld 112518

De Kol Butter Boy Prince 4th 80110
Born April 1, 1910.
18 tested daughters,

Viola Aag. Prin.	5y 37.28
Butter 30 days	137.30
Butter 7 days	4y 33.24
Butter 30 days	119.97
Queen Pont. Gale 2d	4y 28.59
Butter 30 days	4½y 108.24
Edwina Aag. Prin.	28.32
Butter 30 days	96.17
Daisy Pledge Heng.	4y 26.30
Butter 14 days	25m 40.40
Pearl Lock. Prin.	3y 25.47
Butter 30 days	90.69

4 others from 20 to 24.2 lb.
The records of his two nearest dams average

Butter 7 days	19.14

Queen Pontiac Gale 187608

Butter 7 days	5y 32.08
Milk	558.60
Butter 30 days	129.38
Milk	2465.20
Butter 7 days	4y 29.77
Milk	547.90
Butter 30 days	112.95
Milk	2506.20
Butter 7 days	3y 27.02
Milk	521.10
Butter 30 days	107.95
Milk	2195.70
Butter 7 days	25m 18.17
Milk	402.80

3 tested daughters,

Qu. Pont. Gale 2d	4y 28.59
Butter 30 days	4½y 108.24
Qu. Pon. Gale R. Ap.	5y 25.02
Butter 30 days	3½y 66.89
Queen Korn. Gale	27m 24.81
Butter 30 days	97.41

De Kol Butter Boy Prince 30369
34 tested daughters,

Pauline Aag. Grace	10y 31.50
Butter 30 days	122.22
Butter 1 year	6y 767.49
Milk	17688.60
Hilda Aag. Grace	29.05
Butter 14 days	54.46
Edith Aag. Grace	28.98
Butter 30 days	115.12

18 others from 20 to 27.2 lb.,
15 A. R. sons.

Hengerveld De Kol Beauty 75608

Butter 7 days	3y 14.76
Milk	333.50

(rec. made 4 mo. after calv.)
3 tested daughters,

Bea. Aag. Grace	25.87
Butter 1 year	879.94
Dorothy Aag. Grace	7y 23.02
Butter 1 year	4½y 752.84

1 A. R. son.

King Pontiac Gale 68964
7 tested daughters,

Queen Pontiac Gale	32.08
Butter 30 days	129.38
Lynden Pontiac Gale	4y 24.97
Pearl Pontiac Gale	3y 24.13
Oneida Pont. Jewel	4½y 20.50

1 A. R. son.

Queen Inka Kenwood 93693
2 tested daughters,

Queen Pontiac Gale	32.08
Milk	558.60
Butter 30 days	129.38
Milk	2465.20
Belle Wood. Lock.	26.39
Milk	568.30
Butter 30 days	107.50
Milk	2342.80

De Kol 2d's Butter Boy 3d 23260
119 tested daughters,

Ed. D.K. Burke Heng.	7y 33.86
Butter 7 days	5y 31.16

59 others from 20 to 29.4 lb.,
95 A. R. sons.

Aaggie Grace 2d's Pieterte 26731

Butter 7 days	23.51

4 tested daughters,

Aag. Gra. 2d's Pie. 2d	4y 24.89
Gr. Piet. Paul D.K.	21.07

4 A. R. sons

Fort Stanwix Hengerveld De Kol 27851
3 tested daughters,

Heng. D.K. Beauty	3y 14.76
Milk	333.50

(record made 4 mo. af. calv.)

Boon Beauty 42963
1 tested daughter,

Heng. D.K. Bea.	3y 14.76
Milk	333.50

(record made 4 mo. af. calv.)

King of the Pontiacs 39037
235 tested daughters,

K P Pontiac Lass	44.18

31 others from 30 to 42.5 lb.,
140 others from 20 to 29.2 lb.,
187 A. R. sons.

Kitty Gale De Kol 52870

Butter 7 days	10y 20.34
Milk	191.80

1 tested daughter,

Kitty Aag Grace	16.11

3 A. R. sons.

Belle Dumont Lamb De Kol King 31756

Lady Kenwood 38242
1 tested daughter,

Minnie Pearl Korn.	24m 11.16
Milk	295.40

3 A. R. sons.

PEDIGREE OF UNBORN CALF OF NO. 51

Consigned by
Oneida Community, Ltd.,
Kenwood, N. Y.

King Veeman Pontiac Hengerveld 112518
Born December 12, 1912.
12 tested daughters
K V P H. Col 3½y 30.07
Butter 30 days 33m 89.70
Butter 60 days 173.49
Tobe Korn. D.K. Heng. 4y 29.56
Japke Vee. Al. 3y 28.86
Bttuer 30 days 115.84
Mamsell Vee. Pon. 3y 26.47
(record not yet reported)
Japke Al. Belle 3y 25.72
Butter 30 days 104.72
Bessie Vee. Korn. 27m 25.03
Butter 30 days 103.46
2 others with 22 and 24 lb.,
1 A. R. son.
The records of his two nearest dams average
Butter 7 days 30.01
Butter 30 days 121.46

King Segis Pontiac Alcartra 79602
99 tested daughters,
Wood. Pietje Pon. 4½y 31.66
Butter 30 days 120.84
Fair. Pietje Al. 4y 31.—
(record not yet reported)
Butter 1 year 31m 698.06
Milk 16476.10
44 others from 20 to 29.5 lb.,
46 A. R. sons.

King Segis Pontiac 44444
139 tested daughters,
K S P Lily McK. 3y 37.56
5 others from 30 to 31.1 lb.,
30 others from 20 to 29.3 lb.,
70 A. R. sons.

K P Alcartra 99163
Butter 7 days 3½y 30.87
Butter 30 days 121.29
Butter 1 year 26m 761.46
(world's records when made)
1 A. R. son.

Daisy Vecman Hengerveld 89652
Butter 7 days 5½y 29.14
Butter 30 days 121.63
Butter 7 days 4½y 22.48
Butter 7 days 4y 21.59
Butter 30 days 87.94
3 tested daughters,
Daisy Vee. Heng. 2d 29.76
Butter 30 days 120.25
2 with 25 and 27 lb.,
4 A. R. sons.

Sir Veeman Hengerveld 36158
108 tested daughters,
S V H Belle D.K. 3½y 37.38
16 others from 30 to 35.2 lb.,
60 others from 20 to 29.8 lb.,
20 A. R. sons.

Beryl Woodland Lass 73122
Butter 7 days 4½y 15.37
Milk 403.30
1 tested daughter,
Daisy Vee. Heng. 29.14
1 A. R. son.

Queen Pontiac Gale 2d 245538
Butter 7 days 4y 28.59
Milk 504.60
Butter 30 days 99.49
Milk 2142.80
Butter 7 days 4½y 28.20
Milk 522.70
Butter 30 days 108.24
Milk 2309.60
Butter 7 days 3y 20.09
Milk 386.00
Butter 30 days 83.34
Milk 1600.20

De Kol Butter Boy Prince 4th 80110
18 tested daughters,
Viola Aag. Prin. 5y 37.28
Butter 30 days 137.30
Butter 7 days 4y 33.24
Butter 30 days 119.97
Queen Pontiac Gale 2d 28.59
Butter 30 days 4½y 108.24
Edwina Aag. Prin. 28.32
Butter 30 days 96.17
6 others from 20 to 26.3 lb.

Queen Pontiac Gale 187608
Butter 7 days 5y 32.08
Milk 558.60
Butter 30 days 129.38
Milk 2465.20
Butter 7 days 4y 29.77
Milk 547.90
3 tested daughters,
Qu. Pon. Gale 2d 4y 28.59
Qu. Pon. Gale Rag Apple 25.02
Qu. Korn Gale 27,24.81

De Kol Butter Boy Prince 30369
34 tested daughters,
Pauline Aag. Grace 10y 31.50
Butter 30 days 122.22
20 others from 20 to 29 lb.,
15 A. R. sons.

Hengerveld De Kol Beauty 75608
Butter 7 days 3y 14.76
3 tested daughters,
Bea. Aag. Grace 25.87
1 A. R. son.

King Pontiac Gale 68964
7 tested daughters,
Qu. Pon. Gale 32.08
Butter 30 days 129.38
3 others from 20 to 24.9 lb.,
1 A. R. son.

Queen Inka Kenwood 93693
2 tested daughters,
Qu. Pon. Gale 32.08
Butter 30 days 129.38
Belle Wood. Lock. 26.39
Milk 107.50

§ § §

No. 52.

Consigned by
Oneida Community Ltd.,
Kenwood, N. Y.

Ear Tag No. 121

Female

Queen Gale Lilith 619261

Born December 26, 1919.

Breeder, Oneida Community Ltd.
"It would seem a pedigree of this quality should speak for the future of this heifer."

Ormsby Lilith Clothilde 156881
Born April 24, 1914.
2 tested daughters,
Clounda Or. Lil. Clo. 28m 16.09
Milk 349.90
(record not yet reported)
Orm. Frenesta Joh. 22m 10.74
Milk 312.70
The records of his two nearest dams average
Butter 7 days 32.30
Butter 30 days 133.16

King Korndyke Hengerveld Ormsby 53822
62 tested daughters,
Korn. Polk Pon. 6y 33.45
Butter 7 days 4y 32.23
Butter 7 days 3y 32.04
Maple Knoll Helen 6y 33.16
Butter 7 days 4y 30.97
Maple Knoll Tril. Kor. 30.41
36 others from 20 to 29.1 lb.,
23 A. R. sons.

Sir Korndyke Hengerveld De Kol 41266
48 tested daughters,
Miss Korn. Akk. Orm. 39.56
3 others from 30 to 31.7 lb.,
17 others from 20 to 29.6 lb.,
43 A. R. sons.

Pietertje Maid Ormsby 79051
Butter 7 days 35.56
Butter 30 days 145.66
2 tested daughters,
Miss Korn. Maid Orm. 30.75
4 A. R. sons.

K P Lilith Clothilde 110228
Butter 7 days 5y 29.04
Milk 469.80
Butter 30 days 120.65
Milk 2348.00
Butter 1 year 1043.28
Milk 22229.80
Butter 7 days 4y 27.56
Milk 600.00
Butter 30 days 113.89
Milk 2374.50
4 A. R. sons.

King of the Pontiacs 39037
265 tested daughters,
K P Pon. Lass 44.18
31 others from 30 to 42.5 lb.,
140 others from 20 to 29.2 lb.,
187 A. R. sons.

Lilith Clothilde Boon 78841
3 tested daughters,
K P Lil. Boon 32.22
K P Lil. Clo. 5y 29.04
Butter 1 year 4y 1043.28
K P Lil. Lady Clo. 4y 28.47

Queen Pontiac Gale 2d 245538
Butter 7 days 4y 28.59
Milk 504.60
Butter 30 days 99.49
Milk 2142.80
Butter 7 days 4½y 28.20
Milk 522.70
Butter 30 days 108.24
Milk 2309.60
Butter 7 days 3y 20.09
Milk 386.00
Butter 30 days 83.34
Milk 1600.20

De Kol Butter Boy Prince 4th 80110
18 tested daughters,
Viola Aag. Prin. 5y 37.28
Butter 30 days 137.30
Butter 7 days 4y 33.24
Butter 30 days 119.97
Queen Pont. Gale 2d 28.59
Butter 30 days 4½y 108.24
Edwina Aag. Prin. 28.32
Butter 30 days 96.17
6 others from 20 to 26.3 lb.

Queen Pontiac Gale 187608
Butter 7 days 5y 32.08
Milk 558.60
Butter 30 days 129.38
Milk 2465.20
Butter 7 days 4y 29.77
Milk 547.90
3 tested daughters,
Qu. Pon. Gale 2d 4y 28.59
Qu. Pon. Gale Rag Ap. 25.02
Qu. Korn. Gale 27m 24.81

De Kol Butter Boy Prince 30369
34 tested daughters,
Paul. Aag. Grace 10y 31.50
Butter 30 days 122.22
20 others from 20 to 29 lb.,
15 A. R. sons.

Hengerveld De Kol Beauty 75608
Butter 7 days 3y 14.76
3 tested daughters,
Bea. Aag. Grace 25.87
1 A. R. son.

King Pontiac Gale 68964
7 tested daughters,
Qu. Pon. Gale 32.08
Butter 30 days 129.38
3 others from 20 to 24.9 lb.,
1 A. R. son.

Queen Inka Kenwood 93693
2 tested daughters,
Qu. Pon. Gale 32.08
Butter 30 days 129.38
Belle Wood. Lock. 26.39
Milk 107.50

Not served.

No. 53.

Consigned by
Oneida Community Ltd.,
Kenwood, N. Y.

Ear Tag No. 180

Female

Born July 2, 1920.

"A perfect heifer that should be the best daughter of her dam."

Ormsby Lilith Clothilde 156881
Born April 24, 1914.
The records of the two nearest dams average:
Butter 7 days 32.30
Butter 30 days 133.16
2 tested daughters,
Clorinda F. Lil. C. J. 28m 16.09
Milk 349.90
(record not yet reported)
Orm. Frenesta Joh. 22m 10.74
Milk 312.70

King Korndyke Hengerveld Ormsby 53822
62 tested daughters,
Korn. Polk. Pontiac 6y 33.45
Butter 7 days 4y 32.23
Butter 7 days 3y 32.04
Maple Knoll Helen 6y 33.16
Butter 7 days 4y 30.97
Maple Knoll Trilby K. 30.41
36 others from 20 to 29.1 lb.
23 A. R. sons.

Sir Korndyke Hengerveld De Kol 41266
48 tested daughters,
Miss Korn. Akk. Orm. 39.56
3 others from 30 to 31.7 lb.
17 others from 20 to 29.6 lb.
43 A. R. sons.

Pletertje Maid Ormsby 7905
Butter 7 days 35.56
Butter 30 days 145.66
2 tested daughters,
Miss Korn. Maid Orm. 30.75
4 A. R. sons.

K P Lilith Clothilde 110228
Butter 7 days 5y 29.04
Milk 469.80
Butter 30 days 120.65
Milk 2348.00
Butter 1 year 1043.28
Milk 22229.80
Butter 7 days 4y 27.56
Milk 600.00
Butter 30 days 113.80
Milk 2374.50
4 A. R. sons.

King of the Pontiacs 39037
265 tested daughters,
K P Pontiac Lass 44.18
31 others from 30 to 42.5 lb.
140 others from 20 to 29.2 lb.
187 A. R. sons.

Lilith Clothilde Boon 78841
3 tested daughters,
K P Lil. Boon 32.22
K P Lilith Clo. 5y 29.04
Butter 1 year 4y 1043.28
K P Lil. Lady Clo. 4y 28.47

Queen Pontiac Gale 187608
Butter 7 days 5y 32.08
Milk 558.60
Butter 30 days 129.38
Milk 2465.20
Butter 7 days 4y 29.77
Milk 547.90
Butter 30 days 112.95
Milk 2506.20
Butter 7 days 3y 27.02
Milk 521.10
Butter 30 days 107.95
Milk 2195.70
Butter 7 days 25m 18.17
Milk 402.80
3 tested daughters,
Qu. Pon. Gale 2d 4y 28.59
Butter 30 days 4½y 108.24
Qu. Pon. Gale Rag Ap. 5y 25.02
Butter 30 days 3½y 66.89
Qu. Korn. Gale 27m 24.81
Butter 30 days 97.41

King Pontiac Gale 68964
7 tested daughters,
Queen Pontiac Gale 32.08
Butter 30 days 129.38
Lynden Pontiac Gale 4y 24.97
Pearl Pon. Gale 3y 24.13
Oneida Pon. Jew. 4½y 20.50
1 A. R. son.

King of the Pontiacs 39037
265 tested daughters,
K P Pontiac Lass 44.18
31 others from 30 to 42.5 lb.
140 others from 20 to 29.2 lb.
187 A. R. sons.

Kitty Gale De Kol 52870
Butter 7 days 10y 20.94
Milk 491.80
1 tested daughter,
Kitty Aag. Grace 16.11
3 A. R. sons.

Queen Inka Kenwood 93693
2 tested daughters,
Queen Pontiac Gale 32.08
Milk 558.60
Butter 30 days 129.38
Milk 2465.20
Belle Wood. Lock. 26.39
Milk 568.30
Butter 30 days 107.50
Milk 2342.80

Dumont Lamb De Kol King 31756

Lady Kenwood 38242
1 tested daughter,
Minnie Pearl Korn. 24m 11.16
Milk 295.40
3 A. R. sons.

§ § §

No. 54.

Consigned by
Oneida Community, Ltd.,
Kenwood, N. Y.

Ear Tag No. 641

Female

Koank Pontiac 398183

Born September 16, 1917.

Breeder, E. J. Burrell, Little Falls, N. Y.
"A beautiful heifer and a great producer. She is just finishing a 305-day test which will be given at the sale.

King Pontiac Walker Boon 172442
Born January 13, 1915.
10 tested daughters,
Nel Pontiac 26m 17.03
Milk 316.40
Walker Pont. Doral 27m 15.70
Milk 380.20
Butter 30 days 64.93
Milk 1559.80
Walk. Pont. Druffle 31m 16.56
Milk 263.60
Nanyl Pontiac 26m 13.86
Milk 240.60
Lady Walker Boon 26m 13.22
Milk 314.10
Delboer Pontiac 27m 12.68
Milk 246.70
Butter 30 days 50.49
Milk 989.00
The records of his two nearest dams average
Butter 30 days 110.08

King of the Pontiacs 39037
265 tested daughters,
K P Pontiac Lass 44.18
Butter 30 days 171.50
Butter 100 days 465.16
(world's records when made)
Idleaze Pont. Lass 4y 42.50
30 others from 30 to 35.6 lb.,
140 others from 20 to 29.2 lb.,
87 A. R. sons.

Pontiac Korndyke 25982
151 tested daughters,
Fair. Korndyke Mata 47.11
19 others from 30 to 42.1 lb.,
71 others from 20 to 29.9 lb.,
126 A. R. son.

Pontiac Lunde Hengerveld 51585
Butter 7 days 28.41
Butter 30 days 114.82
1 tested daughter,
1 A. R. son.
Sister to
10 from 30 to 33.6 lb.

Walker Beryl Boon 165627
Butter 7 days 5y 27.91
Butter 30 days 105.34
Butter 7 days 4y 22.40
Butter 30 days 90.15
Butter 7 days 31m 14.42
1 tested daughter,
K P Walk. Ber. Boon 26m 15.37
1 A. R. son.

Matador De Kol Walker 59750
14 tested daughters,
Clover Beryl D.K.W. 4y 29.04
Walker Beryl Alt. 4y 28.14
10 others from 20 to 27.9 lb.,
4 A. R. sons.

Beryl De Kol Boon 102671
Butter 7 days 27.57
3 tested daughters,
Walker Beryl Boon 27.91
K P Ber. D.K. Boon 4½y 23.83
K P Beryl Boon 3y 19.27

Deta Friend Paul Beryl Wayne 39644
11 tested daughters,
Nifty Nan 3y 24.06
Butter 30 days 93.54
Koank 5th 23.87
Butter 30 days 92.55
Unkora 3d 20.33
Doral Deto 17.02
Neilboer Nelby 4y 16.70
2 A. R. sons.

Friend Paul Beryl Wayne 29734
6 tested daughters,
Korndyke Beryl 24.01
Katchjankorn 2d 22.27
Alder Korader 6th 19.69
2 A. R. sons.

Deto 2d 37223
1 A. R. son.

Koank 53815
1 tested daughter,
Koank 5th 5y 23.87
Milk 555.10
Butter 30 days 92.55
Milk 2232.00
Butter 7 days 3½y 13.37
Milk 303.60
(record made 10 months after calving)

Ankor 23132
1 tested daughter,
Alind 7th 20.32
Butter 30 days 80.34
2 A. R. sons.

Koank 4th 145380

Korndyke 5th 42213

Will be fresh.

No. 55.

Consigned by
Oneida Community Ltd.,
Kenwood, N. Y.

Ear Tag 644

Female

Nancy Kornstic Pontiac 404664

Born November 10, 1917.

Breeder, E. J. Burrell, Little Falls, N. Y.
Butter 7 days 26m 16.55
"A wonderfully fine heifer and a very large producer. Is just finishing a 305-day record. Will report at sale."

Fresh January 24, 1920.
Bred April 30, 1920, to King Veeman Pontiac Hengerveld 112518.

King Pontiac Walker Boon 172442
Born January 13, 1915.
10 tested daughters,
Nel Pontiac 26m 17.03
Milk 316.40
Walker Pon. Doral 27m 15.70
Milk 380.20
Butter 30 days 64.93
Milk 1559.80
Walk. Pon. Druffle 31m 16.56
Milk 263.60
Nanyl Pontiac 26m 13.86
Milk 240.60
Lady Walk. Boon 26m 13.22
Milk 314.10
Delboer Pontiac 27m 12.68
Milk 246.70
Butter 30 days 50.49
Milk 989.00
The records of his two nearest dams average:
Butter 7 days 28.16
Butter 30 days 110.08

King of the Pontiacs 39037
265 tested daughters,
K P Pontiac Lass 44.18
Butter 30 days 171.50
Butter 100 days 465.16
(world's records when made)
Idleaze Pontiac Lass 4y 42.60
30 others from 30 to 35.6 lb.
140 others from 20 to 29.2 lb.
87 A. R. sons.

Pontiac Korndyke 25982
151 tested daughters,
Fair. Korndyke Mata 47.11
19 others from 30 to 42.1 lb.
71 others from 20 to 29.9 lb.
126 A. R. sons.

Pontiac Lunde Hengerveld 51585
Butter 7 days 28.41
Butter 30 days 114.82
1 tested daughter,
1 A. R. son.
Sister to
10 from 30 to 33.6 lb.

Walker Beryl Boon 165627
Butter 7 days 5y 27.91
Butter 30 days 105.34
Butter 7 days 4y 22.40
Butter 30 days 90.15
Butter 7 days 31m 14.42
1 tested daughter,
K P Walk. Beryl B. 26m 15.37
1 A. R. son.

Matador De Kol Walker 59750
14 tested daughters,
Clover Beryl D.K. W. 4y 29.04
Walker. Beryl Alt. 4y 28.14
10 others from 20 to 27.9 lb.
4 A. R. sons.

Beryl De Kol Boon 102671
Butter 7 days 27.57
3 tested daughters,
Walker Beryl Boon 27.91
K P Beryl D.K. Bn. 4½y 23.83
K P Beryl Boon 3y 19.27

Nancy Kornstic 222047
Dam of 2
Nancy Kornstu Pon. 26m 16.55
Full sister to
Kornstu Borstine 3y 22.28

Borstein Chief 65327
2 tested daughters,
Kornstic Borstine 3y 22.28
Milk 408.00
Drianne Borstein 4y 16.97
Milk 386.70

Deto Friend Paul Beryl Wayne 39644
11 tested daughters,
Nifty Nan 3y 24.06
Koank 5th 23.87
Unkora 3d 20.33
2 A. R. sons.

Borstein 67673
1 A. R. son.

Kornstic 3d 80455
Butter 7 days 19.17
Milk 422.90
1 tested daughter,
Kornstic Borstein 3y 22.28
Milk 408.00

King Korndyke 32769
6 tested daughters,
Korndyke Lass 23.04
Nander 3d 20.90
Twiskstein 2d 20.00
Mahnud 19.50

Kornstic 38585
1 tested daughter,
Kornstic 3d 19.17
Milk 422.90

§ § §

PEDIGREE OF UNBORN CALF OF NO. 55

Consigned by
Oneida Community Ltd.,
Kenwood, N. Y.

King Veeman Pontiac Hengerveld 112518
Born December 12, 1912.
12 tested daughters,
K V P H Col. 3½y 30.07
Butter 30 days 33m 89.70
Butter 60 days 173.49
Tobe Korn. D.K. Hg. 4y 29.56
Japke Vee. Al. 3y 28.86
Butter 30 days 115.84
Mamsell Vee. Pon. 3y 26.47
(record not yet reported)
Japke Al. Belle 3y 25.72
Butter 30 days 104.72
Bessie Vee. Korn. 27m 25.03
Butter 30 days 103.46
2 others with 22 and 24 lb.
1 A. R. son.
The records of his two nearest dams average:
Butter 7 days 30.01
Butter 30 days 121.46

King Segis Pontiac Alcartra 79602
99 tested daughters,
Wood. Pietje Pon. 4½y 31.66
Butter 30 days 120.84
Fair. Pietje Al. 4y 31.00
(record not yet reported)
Butter 1 year 31m 698.06
Milk 16476.10
44 others from 20 to 29.5 lb.
46 A. R. sons.

King Segis Pontiac 44444
139 tested daughters,
K S P Lily McK. 3y 37.56
6 others from 30 to 31.1 lb.
30 others from 20 to 29.3 lb.
70 A. R. sons.

K P Alcartra 99163
Butter 7 days 3½y 30.87
Butter 30 days 121.29
Butter 1 year 26m 761.46
(world's rec. when made)
1 A. R. son.

Daisy Veeman Hengerveld 89652
Butter 7 days 5½y 29.14
Butter 30 days 121.63
Butter 7 days 4½y 22.48
Butter 7 days 4y 21.59
Butter 30 days 87.94
3 tested daughters,
Daisy Vee. Heng. 2d 29.76
Butter 30 days 120.26
2 with 25 and 27 lb.
4 A. R. sons.

Sir Veeman Hengerveld 36158
108 tested daughters,
S V H Belle D.K. 3½y 37.38
16 others from 30 to 35.2 lb.
60 others from 20 to 29.8 lb.
20 A. R. sons.

Beryl Woodland Lass 73122
Butter 7 days 4½y 15.37
Milk 403.30
1 tested daughter,
Daisy Vee. Heng. 29.14
1 A. R. son.

Nancy Kornstic Pontiac 404664
At 26 months
Butter 7 days 16.56
Making a 305 day record.

King Pontiac Walker Boon 172442
10 tested daughters,
Nel Pon. 26m 17.03
Milk 316.40
Walk. Pon. Doral 27m 15.76
Milk 380.20
Butter 30 days 64.93
Milk 1559.80
Walk. Pon. Druffle 31m 15.56
Milk 263.60

King of the Pontiacs 39037
265 tested daughters,
K P Pon. Lass 44.18
31 others from 30 to 42.5 lb.
71 others from 20 to 29.2 lb.
187 A. R. sons.

Walker Beryl Boon 165627
Butter 7 days 27.91
Butter 30 days 105.34
1 tested daughter,
K P Walk. Beryl Bn. 26m 15.37
1 A. R. son.

Nancy Kornstic 222047
Dam of
Nancy Kornstu Pont. 26m 16.55

Borstein Chief 65327
2 tested daughters,
Kornstic Borstein 3y 22.28
Milk 408.00
Drianne Borstein 4y 16.97
Milk 386.70

Kornstic 3d 80455
Butter 7 days 19.17
Milk 422.90
1 tested daughter,
Kornstic Borstein 3y 22.28
Milk 408.00

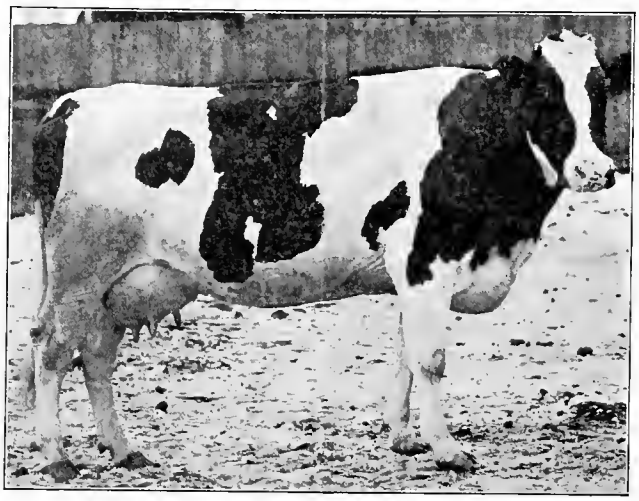

KORNDYKE HENGERVELD EDWINA

§ § §

No. 56.

Consigned by
Oneida Community Ltd.,
Kenwood, N. Y.

Ear Tag No. 252

Female

Korndyke Hengerveld Edwina 334804

Born September 18, 1915.

Breeder, Oneida Community Ltd., Kenwood, N. Y.

Butter 7 days	4y 25.61
Milk	407.20
Butter 7 days	3y 23.58
Milk	366.30
Butter 30 days	86.10
Milk	1771.80
Butter 7 days	24m 13.96
Milk	290.60

1 tested daughter,
Korn. Edw. Reliance 27m 19.22
Milk 300.30

"All her calves so far have been heifers. Her oldest daughter is in the sale and will show a sample of her produce."

Fresh January 3, 1920.
Bred May 12, 1920, to King Veeman Pontiac Hengerveld (112518).

King Korndyke Hengerveld Ormsby 53822
Born February 17, 1908.
62 tested daughters,

Korn. Polk. Pontiac	6y 33.45
Butter 30 days	131.80
Butter 7 days	4y 32.23
Butter 7 days	3y 32.04
Butter 30 days	127.60
Maple Knoll Helen	6y 33.16
Butter 30 days	127.38
Butter 7 days	113.03
Maple Knoll Trilby Korn.	30.41

36 others from 20 to 29.5 lb.
22 A. R. sons.
Grandsire of
18 from 30 to 36.2 lb.
The records of his two nearest dams average:
Butter 7 days 30.98

Sir Korndyke Hengerveld De Kol 41266
48 tested daughters,

Miss Korn. Akkr. Or.	5y 39.56
Butter 7 days	4y 30.20
Jen. Wren Korn. Hg.	7y 31.70
Butter 7 days	5y 30.52
Butter 2 years	2064.49
Milk	47545.60

2 others over 30 lb.
17 others from 20 to 29.6 lb.
41 A. R. sons.

Pietertje Maid Ormsby 78051

Butter 7 days	6y 35.56
Butter 30 days	145.66
Butter 7 days	3y 26.17
Butter 30 days	107.83

(world's 30-day recs. when made)
2 tested daughters,

Miss K. Maid Orm.	30.75
Butter 2 years	1988.56

3 A. R. sons.

Hengerveld De Kol 23102
116 tested daughters,
Prin. Heng. D.K. 33.62
9 others from 30 to 32.4 lb.
68 others from 20 to 29.8 lb.
67 A. R. sons.

Pontiac Darkness 65765

Butter 7 days	4½y 26.40
Butter 14 days	51.94

2 tested daughters,
Fair. R. Ap. Dark. 4y 27.73
2 A. R. sons.

Sir Ormsby Hengerveld De Kol 31212
69 tested daughters,
Piet. Maid Orm. 35.56
4 others from 30 to 33.3 lb.
36 others from 20 to 29.2 lb.
28 A. R. sons.

Pietertje Maid of Grouw 3d 53640

Butter 7 days	19.45

3 tested daughters,
5 A. R. sons.

Edwina Aaggie Princess 221441

Butter 7 days	5y 28.32
Milk	355.20
Butter 30 days	96.17
Milk	1594.50
Butter 7 days	31m 21.19
Milk	296.90
Butter 30 days	78.04
Milk	1413.30
Butter 8 mos. after calv.	9.58
Milk	230.40

1 tested daughter,

Korn. Heng. Edwina	4y 25.61
Milk	407.20
Butter 30 days	3y 86.10
Milk	1771.80

De Kol Butter Boy Prince 4th 80110
18 tested daughters,

Viola Aag. Prin.	5y 37.28
Butter 30 days	137.30
Butter 7 days	4y 33.24
Butter 30 days	119.97
Qu. Pontiac Gale 2d	28.59
Butter 30 days	4½y 108.24
Edwina Aag. Prin.	28.32
Butter 30 days	96.17

6 others from 20 to 26.3 lb.

Edwina Aaggie Clothilde 162236

Butter 7 days	5y 21.06
Milk	431.40
Butter 7 days	4y 20.34
Milk	387.80
Butter 7 days	3y 18.46
Milk	332.40

3 tested daughters,

Edwina Aag. Prin.	28.32
Butter 30 days	96.17

De Kol Butter Boy Prince 30369
34 tested daughters,

Pauline Aag. Grace	10y 31.50
Butter 30 days	122.22

20 others from 20 to 29 lb.
15 A. R. sons.

Hengerveld De Kol Beauty 75608

Butter 7 days	3y 14.76

3 tested daughters
Bea. Aag. Grace 25.87
1 A. R. son.

Clothilde Copia Butter Boy 43107
2 tested daughters,

Edwina Aag. Clo.	21.06
Milk	431.40

1 A. R. son.

Edwina Aaggie Grace 97470

Butter 7 days	23m 12.54
Milk	274.60

(record made 3 mos. after calving.)
2 tested daughters,
Edwina Orm. Burke 25.56

PEDIGREE OF UNBORN CALF OF NO. 56

Consigned by
Oneida Community Ltd.,
Kenwood, N. Y.

King Veeman Pontiac Hengerveld 112518
Born December 12, 1912.
12 tested daughters,
K V P H Col. 3½y 30.07
Butter 30 days 33m 89.70
Butter 60 days 173.49
Tobe Korn. D.K. Hg. 4y 29.56
Japke Vee. Al. 3y 28.86
Butter 30 days 115.84
Mamsell Vee. Pon. 3y 26.47
(record not yet reported)
Japke Al. Belle 3y 25.72
Butter 30 days 104.72
Bessie Vee. Korn. 27m 25.03
Butter 30 days 103.46
2 others with 22 and 24 lb.
1 A. R. son.
The records of his two nearest dams average::
Butter 7 days 30.01
Butter 30 days 121.46

King Segis Pontiac Alcartra 79602
99 tested daughters
Wood. Pietje Pon. 4½y 31.66
Butter 30 days 120.84
Fair. Pietje Al. 4y 31.
(record not yet reported)
Butter 1 year 31m 698.06
Milk 16476.10
44 others from 20 to 29.5 lb.
46 A. R. sons.

King Segis Pontiac 44444
139 tested daughters
K S P Lily McK. 3y 37.56
5 others from 30 to 31.1 lb.
30 others from 20 to 29.3 lb.
70 A. R. sons.

K P Alcartra 99163
Butter 7 days 3½y 30.87
Butter 30 days 121.29
Butter 1 year 26m 761.46
(world's records when made)
1 A. R. son.

Daisy Veeman Hengerveld 89652
Butter 7 days 5½y 29.14
Butter 30 days 121.63
Butter 7 days 4½y 22.48
Butter 7 days 4y 21.59
Butter 30 days 87.94
3 tested daughters,
Daisy Vee. Heng. 2d 29.76
Butter 30 days 120.25
2 with 25 and 27 lb.
4 A. R. sons.

Sir Veeman Hengerveld 36158
108 tested daughters,
S V H Belle D.K. 3½y 37.38
16 others from 30 to 35.2 lb.
60 others from 20 to 29.8 lb.
20 A. R. sons.

Beryl Woodland Lass 73122
Butter 7 days 4½y 15.37
Milk 403.30
1 tested daughter,
Daisy Vee. Heng. 29.14
1 A. R. son.

Korndyke Hengerveld Edwina 334804
Butter 7 days 4y 25.61
Milk 407.20
Butter 7 days 3y 23.58
Milk 366.30
Butter 30 days 86.10
Milk 1771.80
Butter 7 days 24m 13.96
Milk 290.60
1 tested daughter,
Korn. Edw, Reliance 27m 19.22
Milk 300.30

King Korndyke Hengerveld Ormsby 53822
62 tested daughters,
Korn. Polk Pon. 6y 33.45
Butter 7 days 4y 32.23
Butter 7 days 3y 32.04
Maple Knoll Helen 6y 33.16
Butter 7 days 4y 30.97
Maple Knoll Trilby K. 30.41
36 others from 20 to 29.1 lb.
23 A. R. sons.

Sir Korndyke Hengerveld De Kol 41260
48 tested daughters,
Miss Korn. Akk. Orm. 39.56
3 others from 30 to 31.7 lb.
17 others from 20 to 29.6 lb.
43 A. R. sons.

Pietertje Maid Ormsby 78051
Butter 7 days 35.56
Butter 30 days 145.66
2 tested daughters,
Miss Korn. Maid Orm. 30.75
4 A. R. sons.

Edwina Aaggie Princess 221441
Butter 7 days 5y 28.32
Milk 355.20
Butter 30 days 96.17
Milk 1594.50
Butter 7 days 31m 21.19
Milk 296.90
Butter 30 days 78.04
Milk 1413.30
1 tested daughter,
Korn. Heng. Edwina 4y 25.61

De Kol Butter Boy Prince 4th 80110
18 tested daughtters,
Viola Aag. Prin. 5y 37.28
Butter 7 days 4y 23.24
Qu. Pon. Gale 2d 28.59
7 others from 20 to 28.3 lb.

Edwina Aaggie Clothilde 162236
Butter 7 days 21.06
Milk 431.40
3 tested daughters,

§ § §

No. 57.

Consigned by
Oneida Community, Ltd.,
Kenwood, N. Y.

Ear Tag No. 383

Female

Japke Reliance 379943

Born March 4, 1917.

Breeder, H. V. Noyes, Kenwood, N. Y.
Butter 7 days 30m 15.60
Milk 325.20
Butter 30 days 62.72
Milk 1373.40
Butter 60 days 119.22
Milk 2716.10
Butter 365 days 541.23
Milk 12688.70
"An extra nice 3-year-old. She will be given a short test before the sale and results given at sale."

King Pontiac Reliance 154063
Born November 28, 1914.
19 tested daughters,
Onyx Segis Relia. 29m 20.55
Butter 30 days 79.64
Butter 60 days 150.13
Korn. Edwi. Relia. 27m 19.22
Pledge Reliance 3y 18.39
Sherrill Se. Reliance 25m 18.38
Butter 30 days 74.98
Butter 60 days 141.94
Butter 305 days 478.64
Milk 11104.10
Elsie Reliance 27m 17.59
The records of his two nearest dams average
Butter 7 days 30.79
Butter 30 days 121.10

King of the Pontiacs 39037
265 tested daughters,
K P Pontiac Lass 44.18
Butter 30 days 171.50
Butter 100 days 465.16
(world's records when made)
Idleaze Pon. Lass 4y 42.50
30 others from 30 to 35.6 lb.,
140 others from 20 to 29.2 lb.,
187 A. R. sons.

Pontiac Korndyke 25982
151 tested daughters,
Fair. Korndyke Mata 47.11
19 others from 30 to 42.1 lb.,
71 others from 20 to 29.9 lb.,
126 A. R. sons.

Pontiac Lunde Hengerveld 51585
Butter 7 days 28.41
Butter 30 days 114.82
1 tested daughter,
1 A. R. son.
Sister to
10 from 30 to 33.6 lb.

Maple Knoll Helen 151073
Butter 7 days 6y 33.16
Butter 30 days 127.38
Butter 7 days 4y 30.97
Butter 30 days 113.03
Butter 7 days 27m 17.73
1 A. R. son.
Sold in public sale for $6,000.

King Korndyke Hengerveld Ormsby 53822
62 tested daughters,
Korn. Polk. Pon. 33.45
2 with 30 and 33.1 lb.,
36 others from 20 to 29.5 lb.,
23 A. R. sons.

Zeldieka Pietertje 3d 56195
Butter 7 days 22.04
Milk 501.30
2 tested daughters,
Maple Knoll Helen 33.16
Maple Knoll Nellie 25.01

Japke Pledge 131476
Butter 7 days 7y 27.10
Milk 611.80
Butter 30 days 107.68
Milk 2361.10
Butter 7 days 6y 20.82
Milk 581.80
Butter 30 days 82.07
Milk 2171.20
3 tested daughters,
Japke Pledge 2d 4y 18.83
Milk 433.90
Japke Reliance 30m 15.60
Milk 325.20
Butter 30 days 62.72
Milk 1373.40
Butter 60 days 119.22
Milk 2716.10
Japke Pledge 4th 25m 13.60
Milk 291.80

Joe Pledge 48710
12 tested daughters,
Fryslan Myretta 20.47
Butter 30 days 123.77
Butter 1 year 889.84
Milk 17068.20
Japke Pledge 27.10
Butter 30 days 107.68
Nellie Vee. Pledge 25.55
6 A. R. sons.

Copia 5th's Joe 39991
3 tested daughters,
Little Nellie 25.70
Butter 30 days 106.47
1 A. R. son.

Nancy Pledge Princess 76825
Butter 7 days 32.40
Butter 30 days 132.82
4 tested daughters,
2 with 27 and 34.3 lb.,
4 A. R. sons.

Japke Pietertje Wayne De Kol 66039
1 tested daughter,
Japke Pledge 27.10
Milk 611.80
Butter 30 days 107.68
Milk 2361.10

Grant De Kol Pietertje 29364
4 tested daughters,
Nancy Welsrijp D.K. 22.14
Milk 528.90
Jen. Japke Grant D.K. 20.60
Milk 556.00
1 A. R. son.

Munnsville Japke 50515

Fresh November 23, 1920.
Open.

No. 58.

Consigned by
Oneida Community, Ltd.,
Kenwood, N. Y.

Ear Tag No. 436

Female

Korndyke Edwina Reliance 445889

Born October 9, 1917.

Breeder, Oneida Community, Ltd., Kenwood, N. Y.
Butter 7 days 27m 19.22
Milk 300.30
"A large heavy producing and beautiful heifer of show ring quality. Is just finishing a 10 month's record which will be reported at sale."

Fresh January 13, 1920.
Bred May 20, 1920 to
King Veeman Pontiac
Hengerveld 112518

King Pontiac Reliance 154063
Born November 28, 1914.
19 tested daughters.
Onyx Seg. Reliance 29m 20.55
Butter 30 days 79.64
Butter 60 days 150.13
Korn. Edw. Reliance 27m 19.22
Pledge Reliance 3y 18.39
Sherrill's Se. Reli. 25m 18.38
Butter 30 days 74.98
Butter 60 days 141.94
Butter 305 days 478.64
Milk 11104.10
Elsie Reliance 27m 17.59
The records of his two nearest dams average
Butter 7 days 30.79
Butter 30 days 121.10

King of the Pontiacs 39037
265 tested daughters.
K P Pontiac Lass 44.18
Butter 30 days 171.50
Butter 100 days 465.16
(world's records when made)
Idleaze Pon. Lass 4y 42.50
30 others from 30 to 35.6 lb.,
140 others from 20 to 29.2 lb.,
187 A. R. sons.

Pontiac Korndyke 25982
151 tested daughters.
Fair. Korndyke Mata 47.11
19 others from 30 to 42.1 lb.,
71 others from 20 to 29.9 lb.,
126 A. R. sons.

Pontiac Lunde Hengerveld 51585
Butter 7 days 28.41
Butter 30 days 114.82
1 tested daughter.
1 A. R. son.
Sister to
10 from 30 to 33.6 lb.

Maple Knoll Helen 151073
Butter 7 days 6y 33.16
Butter 30 days 127.38
Butter 7 days 4y 30.97
Butter 30 days 113.03
Butter 7 days 27m 17.73
1 A. R. son.
Sold in public sale for $6,100.

King Korndyke Hengerveld Ormsby 53822
62 tested daughters.
Korn. Polk. Pon. 33.45
2 with 30 and 33.1 lb.,
36 others from 20 to 29.5 lb.,
23 A. R. sons.

Zeldieka Pietertje 3d 56195
Butter 7 days 22.04
Milk 501.30
2 tested daughters.
Maple Knoll Helen 33.16
Maple Knoll Nellie 25.01

Korndyke Hengerveld Edwina 334804
Butter 7 days 4y 25.61
Milk 407.20
Butter 7 days 3y 23.58
Milk 366.30
Butter 30 days 86.10
Milk 1771.80
Butter 7 days 24m 13.96
Milk 290.60
1 tested daughter.
Korn. Edw. Reliance 27m 19.22
Milk 300.30

King Korndyke Hengerveld Ormsby 53822
62 tested daughters.
Korn. Polka Pon. 6y 33.45
Butter 7 days 4y 32.23
Butter 7 days 3y 32.04
Maple Knoll Helen 6y 33.16
Butter 7 days 4y 30.97
Maple Knoll Trilby Kor. 30.41
36 others from 20 to 29.1 lb.,
23 A. R. sons.

Edwina Aaggie Princess 221441
Butter 7 days 5y 28.32
Milk 355.20
Butter 30 days 96.17
Milk 1594.50
Butter 7 days 31m 21.19
Milk 296.90
Butter 30 days 78.04
Milk 1413.30
1 tested daughter.
Korn. Heng. Edwina 4y 25.61

Sir Korndyke Hengerveld De Kol 41266
48 tested daughters.
Miss Korn. Akk. Orm. 39.56
3 others from 30 to 31.7 lb.,
17 others from 20 to 29.6 lb.,
43 A. R. sons.

Pietertje Maid Ormsby 78051
Butter 7 days 35.56
Butter 30 days 145.66
2 tested daughters.
Miss Korn. Maid Orm. 30.75
4 A. R. sons.

De Kol Butter Boy Prince 4th 80110
18 tested daughters.
Viola Aag. Prin. 5y 37.28
Butter 7 days 4y 33.24
Qu. Pon. Gale 2d 28.59
7 others from 20 to 28.3 lb.

Edwina Aaggie Clothilde 162236
Butter 7 days 21.06
Milk 431.40
3 tested daughters.
Edwina Aag. Prin. 28.32

§ § §

PEDIGREE OF UNBORN CALF OF NO. 58

Consigned by
Oneida Community, Ltd.,
Kenwood, N. L.

King Veeman Pontiac Hengerveld 112518
Born December 12, 1912.
12 tested daughters.
K V P H Col. 3½y 30.07
Butter 30 days 33m 89.70
Butter 60 days 173.49
Tobe Kor. D.K. Heng. 4y 29.56
Japke Vee. Al. 3y 28.86
Butter 30 days 115.84
Mamsell Vee. Pon. 3y 26.47
(record not yet reported)
Japke Al. Belle 3y 25.72
Butter 30 days 104.72
Bessie Vee. Korn. 27m 25.03
Butter 30 days 103.46
2 others with 22 and 24 lb.,
1 A. R. son.
The records of his two nearest dams average
Butter 7 days 30.01
Butter 30 days 121.46

King Segis Pontiac Alcartra 79602
99 tested daughters.
Wood. Pietje Pon. 4½y 31.66
Butter 30 days 120.84
Fair. Pietje Al. 4y 31.—
(record not yet reported)
Butter 1 year 31m 698.06
Milk 16476.10
44 others from 20 to 29.5 lb.,
46 A. R. sons.

King Segis Pontiac 44444
139 tested daughters.
K S P Lily McK. 3y 37.56
5 others from 30 to 31.1 lb.,
30 others from 20 to 29.3 lb.,
70 A. R. sons.

K P Alcartra 99163
Butter 7 days 3½y 30.87
Butter 30 days 121.29
Butter 1 year 26m 761.46
(world's records when made)
1 A. R. son.

Daisy Veeman Hengerveld 89652
Butter 7 days 5½y 29.14
Butter 30 days 121.63
Butter 7 days 4½y 22.48
Butter 7 days 4y 21.59
Butter 30 days 87.94
3 tested daughters.
Daisy Vee. Heng. 2d 29.76
Butter 30 days 120.25
4 A. R. sons.
Sold in public sale for $1,950.

Sir Veeman Hengerveld 36158
108 tested daughters.
S V H Belle D.K. 3½y 37.38
16 others from 30 to 35.2 lb.,
60 others from 20 to 29.8 lb.,
20 A. R. sons.

Beryl Woodland Lass 73122
Butter 7 days 4½y 15.37
Milk 403.30
1 tested daughter.
Daisy Vee. Heng. 29.14
1 A. R. son.

Korndyke Edwina Reliance 445889
Butter 7 days 27m 19.22
Milk 300.30

King Pontiac Reliance 154063
19 tested daughters.
Onyx Se. Reliance 29m 20.55
Butter 30 days 79.64
Butter 60 days 150.13
Korn. Edw. Reliance 27m 19.22
Pledge Reliance 3y 18.39
Sherrill Se. Relia. 25m 18.38
Butter 305 days 478.64

King of the Pontiacs 39037
265 tested daughters.
K P Pon. Lass 44.18
31 others from 30 to 42.5 lb.,
140 others from 20 to 29.2 lb.,
187 A. R. sons.

Maple Knoll Helen 151073
Butter 7 days 6y 33.16
Butter 30 days 127.38
Butter 7 days 4y 30.97
Butter 30 days 113.03
1 A. R. son.

Korndyke Hengerveld Edwina 334804
Butter 7 days 4y 25.61
Milk 407.20
Butter 7 days 3y 23.58
Milk 366.30
Butter 30 days 86.10
Milk 1771.80
1 tested daughter.
Korn. Edw. Reliance 27m 19.22
Milk 300.30

King Korndyke Hengerveld Ormsby 53822
62 tested daughters.
Korn. Polk. Pon. 6y 33.45
2 others with 30 and 33 lb.,
36 others from 20 to 29.1 lb.,
23 A. R. sons.

Edwina Aaggie Princess 221441
Butter 7 days 5y 28.32
Butter 30 days 96.17
Butter 7 days 31m 21.19
1 tested daughter.

No. 59.

Consigned by
Oneida Community Ltd.,
Kenwood, N. Y.

Ear Tag 168

Male

Born May 16, 1920.

Breeder, Oneida Community Ltd., Kenwood, N. Y.
"A splendid young bull with three direct generations of long time dams as follows:
Onyx Segis Reliance, 1st dam at 29 months having twin calves in 14 days less than a year. 305 days, milk 11503 lb., butter 505.63.
Onyx Pledge Segis, 2d dam, at 4 years, calving in 15 days less than year. 305 days, milk 19581.8, butter 789.5 lb.
Onyx Pledge Dawning, 3d dam, 365 days, milk 26957.5 lb. butter 1100.21 lb. Strictly official.

King Veeman Pontiac Hengerveld 112518
Born December 12, 1912.
12 tested daughters,
K V P H Col. 3½y 30.07
Butter 30 days 33m 89.70
Butter 60 days 173.49
Tobe Korn. D.K. Heng. 4y 29.56
Japke Vee. Al. 3y 28.86
Butter 30 days 115.84
Mamsell Vee. Pon. 3y 26.47
(record not yet reported)
Japke Al. Belle 3y 25.72
Butter 30 days 104.72
Bessie Vee. Korn. 27m 25.03
Butter 30 days 103.46
2 others with 22 and 24 lb.
1 A. R. son.
The records of his two nearest dams average:
Butter 7 days 30.01
Butter 30 days 121.46

Onyx Segis Reliance 378732
Butter 7 days 29m 20.55
Milk 370.10
Average per cent fat 4.44
Butter 30 days 79.64
Milk 1608.60
Average per cent fat 3.96
Butter 60 days 150.13
Milk 3177.60
Average per cent fat 3.78
Butter 305 days 29m 505.63
Milk 11503.00
This heifer dropped twin calves after this record, calving 14 days less than a year from previous freshening.

King Segis Pontiac Alcartra 79602
99 tested daughters,
Wood. Pietje Pon. 4½y 31.66
Butter 30 days 120.84
Fair. Pietje Al. 4y 31.
(record not yet reported)
Butter 1 year 31m 698.06
Milk 16476.10
44 others from 20 to 29.5 lb.
46 A. R. sons.

Daisy Veeman Hengerveld 89652
Butter 7 days 5½y 29.14
Butter 30 days 121.63
Butter 7 days 4½y 22.48
Butter 7 days 4y 21.59
Butter 30 days 87.94
3 tested daughters,
Daisy Vee. Heng. 2d 29.76
Butter 30 days 120.25
2 with 25 and 27 lb.,
4 A. R. sons.

King Pontiac Reliance 154063
19 tested daughters,
Onyx Se. Reliance 29m 20.55
Butter 30 days 79.64
Butter 60 days 150.13
Korn. Edw. Reliance 27m 19.22
Pledge Reliance 3y 18.39
Sherrill Se. Reliance 25m 18.38
Butter 305 days 478.64

Onyx Pledge Segis 253780
Butter 7 dyas 4y 27.83
Butter 30 days 115.27
Butter 60 days 221.17
Butter 90 days 317.69
Butter 100 days 348.13
Butter 305 days 789.50
Milk 19851.80
1 tested daughter,
Onyx Se. Reliance 29m 20.55
Butter 30 days 79.64

King Segis Pontiac 44444
139 tested daughters,
K S P Lily McK. 3y 37.56
5 others from 30 to 31.1 lb.
30 others from 20 to 29.3 lb.
70 A. R. sons.

K P Alcartra 99163
Butter 7 days 3½y 30.87
Butter 30 days 121.29
Butter 1 year 26m 761.46
(world's records when made)
1 A. R. son.

Sir Veeman Hengerveld 36158
108 tested daughters,
S V H Belle D.K. 3½y 37.38
16 others from 30 to 35.2 lb.
60 others from 20 to 29.8 lb.
20 A. R. sons.

Beryl Woodland Lass 73122
Butter 7 days 4½y 15.37
Milk 403.30
1 tested daughter,
Daisy Vee. Heng. 29.14
1 A. R. son.

King of the Pontiacs 39037
265 tested daughters,
K P Pon. Lass 44.18
31 others from 30 to 42.5 lb.,
140 others from 20 to 29.2 lb.
187 A. R. sons.

Maple Knoll Helen 151073
Butter 7 days 6y 33.16
Butter 30 days 127.38
Butter 7 days 4y 30.97
Butter 30 days 113.03
1 A. R. son.

King Pledge Segis 75785
12 tested daughters,
Rose Pledge Segis 4y 33.13
Butter 3 days 3y 96.24
8 others from 20 to 28.1 lb.
2 A. R. sons.

Onyx Pledge Dawning 187606
Butter 7 days 5y 32.24
Butter 1 year 6y 1100.21
(strictly official record)
Milk 26927.50
2 tested daughters,
with 21 and 27.8 lb.

§ § §

No. 60.

Consigned by
Oneida Community Ltd.,
Kenwood, N. Y.

Ear Tag 103

Female

Johanna Lilith Clothilde 606181

Born October 2, 1919.

This heifer was selected by Ward Stevens and Ed Vandervort from a pen of over 30. She is from a good young cow which will have an opportunity to make a record later. Stevens and Vandervort said she should go into the sale regardless of record backing on account of her very outstanding show ring individuality."

Ormsby Lilith Clothilde 156881
Born April 24, 1914.
2 tested daughters,
Clounda Orm. Ll. C. 28m 16.09
Milk 349.90
(record not yet reported)
Orm. Frenesta Joh. 22m 10.74
Milk 312.70
The records of his two nearest dams average:
Butter 7 days 32.30
Butter 30 days 133.16

Oneida Johanna Korndyke Aaggie 401765
Butter 7 days 23m 10.98
Milk 229.90
Butter 30 days 42.30
Milk 925.30

King Korndyke Hengerveld Ormsby 53822
62 tested daughters,
Korn. Polk Pon. 6y 33.45
Butter 7 days 4y 32.23
Butter 7 days 3y 32.04
Maple Knoll Helen 6y 33.16
Butter 7 days 4y 30.97
Maple Knoll Trilby Korn. 30.41
36 others from 20 to 29.1 lb.
23 A. R. sons.

K P Lilith Clothilde 110228
Butter 7 days 5y 29.04
Milk 469.80
Butter 30 days 120.65
Milk 2348.00
Butter 1 year 1043.28
Milk 22229.80
Butter 7 days 4y 27.56
Milk 600.00
Butter 30 days 113.89
Milk 2374.50
4 A. R. sons.

King Korndyke Hengerveld Aaggie 161348
3 tested daughters,
Oneida Duch. Heng. 31m 22.43
Milk 319.80
Oneida Haizum Du. 27m 15.17
Milk 292.30
Butter 30 days 57.75
Milk 1332.30
Oneida Joh. K. Aag. 23m 10.98
Milk 229.90

Oneida Princess Johanna 346636
1 tested daughter
Oneida Joh. K. Aag. 23m 10.98
Milk 229.90
Butter 30 days 42.30
Milk 925.30

Sir Korndyke Hengerveld De Kol 41266
48 tested daughters,
Miss Korn. Akk. Orm. 39.56
3 others from 30 to 31.7 lb.
17 others from 20 to 29.6 lb.
43 A. R. sons.

Pietertje Maid Ormsby 79051
Butter 7 days 35.56
Butter 30 days 145.66
2 tested daughters,
Miss Korn. Maid Orm. 30.75
4 A. R. sons.

King of the Pontiacs 39037
265 tested daughters,
K P Pon. Lass 44.18
31 others from 30 to 42.5 lb.
140 others from 20 to 29.2 lb.
187 A. R. sons.

Lilith Clothilde Boon 78841
3 tested daughters,
K P Lil. Boon 32.22
K P Lil. Clo. 5y 29.04
Butter 1 year 4y 1043.28
K P Lil. Lady Clo. 4y 28.47

King Korndyke Hengerveld Ormsby 53822
62 tested daughters,
Korn. Polk. Pon. 33.45
2 others with 30 and 33.1 lb.
36 others from 20 to 29.1 lb.
23 A. R. sons.

Edith Clothilde Aaggie Grace 139359
Butter 7 days 22.99
2 tested daughters,
Edith Pl. Segis 2½y 27.96
1 A. R. son.

Sir Snowdrop Prilly 2d 143772
1 tested daughter,
Oneida Pon. Jew. 2d 3½y 13.57
Milk 285.90

Princess Maud of Harum 151486
Butter 7 days 19.41
Milk 422.90

Not bred.

No. 61.

Consigned by
Oneida Community, Ltd.,
Kenwood, N. Y.

Ear Tag No. 408

Female

Elsie Reliance 438979

Born September 14, 1917.

Breeder, Oneida Community, Ltd., Kenwood, N. Y.
Butter 7 days 27m 17.59
Milk 338.60
"Is just finishing a 305-day record which will be reported at the sale."

Fresh December 19, 1919.
Bred April 30, 1920, to
King Veeman Pontiac
Hengerveld 112518

King Pontiac Reliance 154063
Born November 28, 1914.
19 tested daughters,
Onyx Se. Reliance 29m 20.55
Butter 30 days 79.64
Butter 60 days 150.13
Kor. Edwi. Reliance 27m 19.22
Pledge Reliance 3y 18.39
Sherrill Se. Reliance 25m 18.38
Butter 30 days 74.98
Butter 60 days 141.94
Butter 305 days 478.64
Milk 11104.10
Elsie Reliance 27m 17.59
The records of his two nearest dams average
Butter 7 days 30.79
Butter 30 days 121.10

King of the Pontiacs 39037
265 tested daughters,
K P Pontiac Lass 44.18
Butter 30 days 171.50
Butter 100 days 465.16
(world's records when made)
Idleaze Pon. Lass 4y 42.50
30 others from 30 to 35.6 lb.,
140 others from 20 to 29.2 lb.,
187 A. R. sons.

Pontiac Korndyke 25982
151 tested daughters,
Fair. Korndyke Mata 47.11
19 others from 30 to 42.1 lb.,
71 others from 20 to 29.9 lb.,
126 A. R. sons.

Pontiac Lunde Hengerveld 51585
Butter 7 days 28.41
Butter 30 days 114.82
1 tested daughter,
1 A. R. son.
Sister to
10 from 30 to 33.6 lb.

Maple Knoll Helen 151073
Butter 7 days 6y 33.16
Butter 30 days 127.38
Butter 7 days 4y 30.97
Butter 30 days 113.03
Butter 7 days 27m 17.73
1 A. R. son.
Sold in public sale for $6,100.

King Korndyke Hengerveld Ormsby 53822
62 tested daughters,
Korn. Polk. Pon. 33.45
2 with 30 and 33.1 lb.,
36 others from 20 to 29.5 lb.,
23 A. R. sons.

Zeldieka Pietertje 3d 56195
Butter 7 days 22.04
Milk 501.30
2 tested daughters,
Maple Knoll Helen 33.16
Maple Knoll Nellie 25.01

Butter Boy De Kol Pledge 2d 66446
5 tested daughters,
B. B. Empress 30.27
Butter 30 days 122.03
Joh. Plum 2d 29.65
Plum D.K. Pl. Lass 28.08
Butter 30 days 114.54
Pl. Onyx D.K. Bur. 2d 4y 23.44
Pl. Joy. Boy 4y 23.38

Butter Boy De Kol Pledge 40967
12 tested daughters,
Paul Sol. D.K. 2d 3½y 30.77
Butter 30 days 122.75
5 others from 21 to 26.8 lb.,
1 A. R. son.

Mary Copia Hengerveld De Kol 97415
Butter 7 days 11y 27.07
Milk 702.70
1 tested daughter,
1 A. R. son.

Elsie Copia 158295
1 tested daughter,
Elsie Reliance 27m 17.59
Milk 338.60

Night Hawk Copia 102527

Soldene Paul De Kol 2d 37189
5 tested daughters,
Jeanette Pl. D.K. 17.53
Milk 482.40
Myrtle Pl. Onyx D.K. 16.81
Milk 440.40

Ruth Copia 73224
1 tested daughter,
Night. Evangel. Copia 23.60
Milk 514.70
Butter 30 days 94.89
Milk 2222.90

§ § §

PEDIGREE OF UNBORN CALF OF NO. 61

Consigned by
Oneida Community, Ltd.,
Kenwood, N. Y.

King Veeman Pontiac Hengerveld 112518
Born December 12, 1912.
12 tested daughters
K V P H Col. 3½y 30.07
Butter 30 days 33m 89.70
Butter 60 days 173.49
Tobe Korn. D.K. Hen. 4y 29.56
Japke Vee Al. 3y 28.86
Butter 30 days 116.84
Mamsell Vee. Pon. 3y 26.47
(record not yet reported)
Japke Al. Belle 3y 26.72
Butter 30 days 104.72
Bessie Vee. Korn. 27m 25.03
Butter 30 days 103.46
2 others with 22 and 24 lb.,
1 A. R. son.
The records of his two nearest dams average
Butter 7 days 30.01
Butter 30 days 121.46

King Segis Pontiac Alcartra 79602
99 tested daughters,
Wood. Pietje Pon. 4½y 31.66
Butter 30 days 120.84
Fair. Pietje Al. 4y 31.—
(record not yet reported)
Butter 1 year 31m 698.06
Milk 16476.10
44 others from 20 to 29.5 lb.,
46 A. R. sons.

King Segis Pontiac 44444
139 tested daughters,
K S P Lily McK. 3y 37.56
5 others from 30 to 31.1 lb.,
30 others from 20 to 29.3 lb.,
70 A. R. sons.

K P Alcartra 99163
Butter 7 days 3½y 30.87
Butter 30 days 121.29
Butter 1 year 26m 761.46
(world's records when made)
1 A. R. son.

Daisy Veeman Hengerveld 89652
Butter 7 days 5½y 29.14
Butter 30 days 121.63
Butter 7 days 4½y 22.48
Butter 30 days 87.94
Butter 7 days 4y 21.59
3 tested daughters,
Daisy Vee. Heng. 2d 29.76
Butter 30 days 120.25
2 with 25 and 27 lb.,
4 A. R. sons.
Sold for $1,950.

Sir Veeman Hengerveld 36158
108 tested daughters,
S V H Belle D.K. 3½y 37.38
16 others from 30 to 35.2 lb.,
60 others from 20 to 29.8 lb.,
20 A. R. sons.

Beryl Woodland Lass 73122
Butter 7 days 4½y 15.37
Milk 403.30
1 tested daughter,
Daisy Vee. Heng. 29.14
1 A. R. son.

Elise Reliance 438979
Butter 7 days 17.59
Milk 338.60

King Pontiac Reliance 154063
19 tested daughters,
Onyx Se. Reliance 29m 20.55
Butter 30 days 79.64
Butter 60 days 160.13
Kor. Edw. Reliance 27m 19.22
Pl. Reliance 3y 18.39
Sherill Se. Reliance 26m 18.38
Butter 30 days 74.98
Butter 60 days 141.94
Butter 305 days 478.64

King of the Pontiacs 39037
265 tested daughters,
K P Pon. Lass 44.18
31 others from 30 to 42.5 lb.,
140 others from 20 to 29.2 lb.,
187 A. R. sons.

Maple Knoll Helen 151073
Butter 7 days 6y 33.16
Butter 30 days 127.38
Butter 7 days 4y 30.97
Butter 30 days 113.03
1 A. R. son.
Sold for $6,100.

Elsie Copia 158295
1 tested daughter,
Elsie Reliance 27m 17.59
Milk 338.60

Butter Boy De Kol Pledge 2d 66446
6 tested daughters,
B. B. Empress 30.27
Butter 30 days 122.03
Joh. Plum 2d 29.65
2 others above 23 lb.

Night Hawk Copia 102527

No. 62.

Consigned by
Oneida Community, Ltd.,
Kenwood, N. Y.

Ear Tag No. 117

Female

Elsie Lilith 605201

Born December 19, 1919.

Breeder, Oneida Community, Ltd., Kenwood, N. Y.
A real show animal. Her dam is just finishing a 305 day record which will be reported at the sale.

Not bred.

Ormsby Lilith Clothilde 156881
Born April 24, 1914.
2 tested daughters,
Clounda Or. Lil. Clo. 28m 16.09
Milk 349.90
(record not yet reported)
Orm. Frenesta Joh. 22m 10.74
Milk 312.70
The records of his two nearest dams average
Butter 7 days 32.30
Butter 30 days 133.16

King Korndyke Hengerveld Ormsby 53822
62 tested daughters,
Korn. Polka Pon. 6y 33.45
Butter 7 days 4y 32.23
Butter 7 days 3y 32.04
Maple Knoll Helen 6y 33.16
Butter 7 days 4y 30.97
Maple Knoll Trilby Kor. 30.41
36 others from 20 to 29.1 lb.,
23 A. R. sons.

Sir Korndyke Hengerveld De Kol 41266
48 tested daughters,
Miss Korn. Akk. Orm. 39.56
3 others from 30 to 31.7 lb.,
17 others from 20 to 29.6 lb.,
43 A. R. sons.

Pietertje Maid Ormsby 89051
Butter 7 days 35.56
Butter 30 days 145.66
2 tested daughters,
Miss Korn. Maid Orm. 30.75
4 A. R. sons.

K P Lilith Clothilde 110228
Butter 7 days 5y 29.04
Milk 469.80
Butter 30 days 120.65
Milk 2348.00
Butter 1 year 1043.28
Milk 22229.80
Butter 7 days 4y 27.56
Milk 600.00
Butter 30 days 113.89
Milk 2374.50
4 A. R. sons.

King of the Pontiacs 39037
265 tested daughters,
K P Pon. Lass 44.18
31 others from 30 to 42.5 lb.,
187 A. R. sons.

Lilith Clothilde Boon 78841
3 tested daughters,
K P Lil. Boon 32.22
K P Lil. Clo. 5y 29.04
Butter 1 year 4y 1043.28
K P Lil. Lady Clo. 4y 28.47

King Pontiac Reliance 154063
19 tested daughters,
Onyx. Se. Reliance 29m 20.55
Butter 30 days 79.64
Butter 60 days 150.13
Kor. Edwi. Reliance 27m 19.22
Pl. Reliance 3y 18.39
Sherrill Se. Reliance 25m 18.38
Butter 30 days 74.98
Butter 60 days 141.94
Butter 305 days 478.64

King of the Pontiacs 39037
265 tested daughters,
K P Pon. Lass 44.18
31 others from 30 to 42.5 lb.,
140 others from 20 to 29.2 lb.,
187 A. R. sons.

Maple Knoll Helen 151073
Butter 7 days 6y 33.16
Butter 30 days 127.38
Butter 7 days 4y 30.97
Butter 30 days 113.03
1 A. R. son.

Elsie Reliance 438979
Butter 7 days 17.59
Milk 338.60

Elsie Copia 158295
1 tested daughter,
Elsie Reliance 27m 17.59
Milk 338.60

Butter Boy De Kol Pledge 2d 66446
5 tested daughters,
P. B. Empress 30.27
Butter 30 days 122.03
Joh. Plum 2d 29.65
2 others above 23 lb.

Night Hawk Copia 102527

§ § §

No. 63.

Consigned by
Oneida Community Ltd.,
Kenwood, N. Y.

Ear Tag No. 208

Female

Korndyke Hengerveld Viola 334572

Born September 6, 1915.

Breeder, H. R. House, Vernoncenter, N. Y.
Butter 7 days 4y 28.20
Milk 481.80
Butter 30 days 115.74
Milk 2401.20
Butter 7 days 3y 23.17
Milk 483.30
Butter 30 days 89.07
Milk 2157.90
Butter 7 days 24m 15.02
Milk 343.60

Will be fresh.

King Korndyke Hengerveld Ormsby 53822
Born February 17, 1908.
The records of his two nearest dams average:
Butter 7 days 30.98
62 tested daughters,
Korn. Polk. Pon. 6y 33.45
Butter 30 days 131.80
Butter 7 days 4y 32.23
Butter 7 days 3y 32.04
Butter 30 days 127.60
Maple Knoll Helen 6y 33.16
Butter 30 days 127.38
Butter 7 days 4y 30.97
Butter 30 days 113.03
Maple Knoll Trilby K. 30.41
36 others from 20 to 29.5 lb.,
22 A. R. sons.
Grandsire of
18 from 30 to 36.2 lb.

Sir Korndyke Hengerveld De Kol 41266
48 tested daughters,
Miss Korn. Akk. O. 5y 39.56
Butter 7 days 4y 30.20
Jen. Wren K. Heng. 7y 31.70
Butter 7 days 5y 30.52
Butter 2 years 2064.49
Milk 47545.60
2 others over 30 lb.,
17 others from 20 to 29.6 lb.,
41 A. R. sons.

Hengerveld De Kol 23102
116 tested daughters,
Prin. Heng. D.K. 33.62
9 others from 30 to 32.4 lb.,
68 others from 20 to 29.8 lb.,
7 A. R. sons.

Pontiac Darkness 65765
Butter 7 days 4½y 26.40
Butter 14 days 51.94
2 tested daughters,
Fair. R. Ap. Dark. 4y 27.73
2 A. R. sons.

Pietertje Maid Ormsby 78051
Butter 7 days 6y 35.56
Butter 30 days 145.66
Butter 7 days 3y 26.17
Butter 30 days 107.83
(world's 30-day re. wh. made)
2 tested daughters,
Miss K. Maid Orm. 30.75
Butter 2 years 1988.56
3 A. R. sons.

Sir Ormsby Hengerveld De Kol 31212
69 tested daughters,
Piet Maid Orm. 35.56
4 others from 30 to 33.3 lb.,
26 others from 20 to 29.2 lb.,
28 A. R sons.

Pietertje Maid of Grouw 3d 53646
Butter 7 days 19.45
3 tested daughters,
Piet. Maid Orm. 35.56
5 A. R. sons.

Viola Clothilde Aaggie Grace 130365
4 tested daughters,
Korn. Heng. Viola 4y 28.20
Milk 3y 483.30
Butter 30 days 4y 115.74
Milk 2401.20
Viola Pledge Segis 4y 28.13
Milk 544.30
Butter 30 days 111.91
Milk 2457.80
Butter 60 days 2½y 146.60
Milk 3545.00
Viola Korn. D.K. 18.36
Milk 381.70
Viola Piet. Aag. G. 29m 11.36
Milk 260.50

De Kol Butter Boy Prince 30369
34 tested daughters,
Pauline Aag. Grace 10y 31.50
Butter 30 days 122.22
Butter 1 year 6y 767.49
Milk 17688.60
Hilda Aag. Grace 29.05
Butter 14 days 54.46
19 others from 20 to 28.9 lb.,
15 A. R. sons.

De Kol 2d's Butter Boy 3d 23260
119 tested daughters,
Edith D.K. Bur. H. 7y 33.86
Butter 7 days 5y 31.16
59 others from 20 to 29.4 lb.,
95 A. R. sons.

Aaggie Grace 2d's Pietertje 26731
Butter 7 days 23.51
Milk 651.80
4 tested daughters,
4 A. R. sons.

Viola Clothilde 61306
1 tested daughter,
Viola Piet. Clo. 4y 21.48
Milk 418.20
Av. per cent fat 4.11

Isabelle Clothilde 2d's Prince 24958
7 testedd daughters,
Lucy Piet. Clo. 22.35
Alma Clo. Kuperus 21.54
Butter 1 year 646.98
2 others over 20 lb.,
2 A. R. sons.

Viola Pietertje H 40090

No. 64.

Consigned by
Oneida Community Ltd.,
Kenwood, N. Y.

Ear Tag 414

Female

Walker Pontiac Druffle 376910

Born April 19, 1917.

Breeder, E. J. Burrell, Little Falls, N. Y.
Butter 7 days 31m 15.56
Milk 263.60
"A beauty, just finishing a 365 day test which will be reported at sale."

Fresh December 13, 1919.
Bred May 29, 1920, to
Ormsby Lilith Clothilde 156881

King Pontiac Walker Boon 172442
Born January 13, 1915.
10 tested daughters,
Nel Pontiac 26m 17.03
Milk 316.40
Walker Pon. Doral 27m 15.70
Milk 380.20
Butter 30 days 64.93
Milk 1559.80
Walk. Pon. Druffle 31m 15.56
Milk 263.60
Nanyl Pontiac 26m 13.86
Milk 240.60
Lady Walk. Boon 26m 13.22
Milk 314.10
Delboer Pontiac 27m 12.68
Milk 246.70
Butter 30 days 50.49
Milk 989.00
The records of his two nearest dams average:
Butter 7 days 28.16
Butter 30 days 110.08

King of the Pontiacs 39037
265 tested daughters,
K P Pontiac Lass 44.18
Butter 30 days 171.50
Butter 100 days 465.16
(world's records when made)
Idleaze Pontiac Lass 4y 42.50
30 others from 30 to 35.6 lb.
140 others from 20 to 29.2 lb.
87 A. R. sons.

Pontiac Korndyke 25982
151 tested daughters,
Fair. Korndyke Mata 47.11
19 others from 30 to 42.1 lb.
71 others from 20 to 29.9 lb.
126 A. R. sons.

Pontiac Lunde Hengerveld 51585
Butter 7 days 28.41
1 tested daughter
1 A. R. son.
Sister to
10 from 30 to 33.6 lb.

Walker Beryl Boon 165627
Butter 7 days 5y 27.91
Butter 30 days 105.34
Butter 7 days 4y 22.40
Butter 30 days 90.15
Butter 7 days 31m 14.42
1 tested daughter,
K P Walk. Beryl B. 26m 15.37
1 A. R. son.

Matador De Kol Walker 59750
14 tested daughters,
Clover Beryl D.K. W. 4y 29.04
Walker. Beryl Alt. 4y 28.14
10 others from 20 to 27.9 lb.
4 A. R. sons.

Beryl De Kol Boon 102671
Butter 7 days 27.57
3 tested daughters,
Walker Beryl Boon 27.91
K P Beryl D.K. Bn. 4½y 23.83
K P Beryl Boon 3y 19.27

Druffle Borstein 208094
2 tested daughters,
Creamelle Borstein 27m 16.50
Milk 331.30
Butter 30 days 64.53
Milk 1387.60
Butter 1 year 634.48
Milk 15156.90
Walk. Pon. Druffle 31m 15.56
Milk 263.60

Borstein Chief 65327
2 tested daughters,
Kornstic Borstine 3y 22.28
Milk 408.00
Drianne Borstein 4y 16.97
Milk 386.70

Deto Friend Paul Beryl Wayne 39644
11 tested daughters,
Nifty Nan 3y 24.06
Koank 5th 23.87
Unkora 3d 20.33
2 A. R. sons.

Borstein 67673
1 A. R. son.

Druffle 2d 67669

Korstein 25551
2 A. R. sons.

Druffle 25401

§ § §

PEDIGREE OF UNBORN CALF OF NO. 64

Consigned by
Oneida Community Ltd.,
Kenwood, N. Y.

Ormsby Lilith Clothilde 156881
Born April 24, 1914.
The records of his two nearest dams average:
Butter 7 days 32.30
Butter 30 days 133.16
2 tested daughters,
Clounda O. Lil. Clo. 28m 16.09
Milk 349.90
(record not yet reported)
Orm. Frenesta Joh. 22m 10.74
Milk 312.70

King Korndyke Hengerveld Ormsby 53822
62 tested daughters,
Korn. Polk Pon. 6y 33.45
Butter 7 days 4y 32.23
Butter 7 days 3y 32.04
Maple Knoll Helen 6y 33.16
Butter 7 days 4y 30.97
Maple Knoll Trilby Korn. 30.41
36 others from 20 to 29.1 lb.
23 A. R. sons.

Sir Korndyke Hengerveld De Kol 41266
48 tested daughters,
Miss Korn. Akk. Orm. 39.56
3 others from 30 to 31.7 lb.
17 others from 20 to 29.6 lb.
43 A. R. sons.

Pietertje Maid Ormsby 89051
Butter 7 days 35.56
Butter 30 days 145.66
2 tested daughters,
Miss Korn. Maid Orm. 30.75
4 A. R. sons.

K P Lilith Clothilde 110228
Butter 7 days 5y 29.04
Milk 469.80
Butter 30 days 120.65
Milk 2348.00
Butter 1 year 1043.28
Milk 22229.80
Butter 7 days 4y 27.56
Milk 600.00
Butter 30 days 113.89
Milk 2374.50
4 A. R. sons.

King of the Pontiacs 39037
265 tested daughters,
K P Pon. Lass 44.18
31 others from 30 to 42.5 lb.
140 others from 20 to 29.2 lb.
187 A. R. sons.

Lilith Clothilde Boon 78841
3 tested daughters,
K P Lil. Boon 32.22
K P Lil. Clo. 5y 29.04
Butter 1 year 4y 1043.28
K P Lil. Lady Clo. 4y 28.47

Walker Pontiac Druffle 376910
Butter 7 days 31m 15.56
Milk 263.60

King Pontiac Walker Boon 172442
10 tested daughters,
Nel Pon. 26m 17.03
Milk 316.40
Walk. Pon. Doral 27m 15.76
Milk 380.20
Butter 30 days 64.93
Milk 1569.80
Walk. Pon. Druffle 31m 15.56
Milk 263.60

King of the Pontiacs 39037
265 tested daughters,
K P Pon. Lass 44.18
31 others from 30 to 42.5 lb.
71 others from 20 to 29.2 lb.
187 A. R. sons.

Walker Beryl Boon 165627
Butter 7 days 27.91
Butter 30 days 105.34
1 tested daughter,
K P Walk. Beryl B. 26m 15.37
1 A. R. son.

Druffle Borstein 208094
2 tested daughters,
Cream. Borstein 27m 16.50
Milk 331.30
Butter 30 days 64.53
Milk 1387.60
Butter 1 year 634.48
Milk 15156.90
Walk. Pon. Druffle 31m 15.56
Milk 263.60

Borstein Chief 65327
2 tested daughters,
Kornstic Borstein 3y 22.28
Milk 408.00
Drianne Borstein 4y 16.97
Milk 386.70

Druffle 2d 67669

No. 65.

Consigned by
Oneida Community Ltd.,
Kenwood, N. Y.

Ear Tag 635

Female

Lady Walker Boon Pontiac 396513

Born September 20, 1917.

Breeder, E. J. Burrell, Little Falls, N. Y.
Butter 7 days 26m 13.22
Milk 314.10
"A splendid indivdual and an enormous producer. Is just finishing a 365 day record Will report at sale."

Fresh December 14, 1919.
Bred June 15, 1920.
Ormsby Lilith Clothilde 156881

King Pontiac Walker Boon 172442
Born January 13, 1915.
10 tested daughters,
Nel Pontiac 26m 17.03
Milk 316.40
Walker Pon. Doral 27m 15.70
Milk 380.20
Butter 30 days 64.93
Milk 1559.80
Walk. Pon. Druffle 31m 15.56
Milk 263.60
Nanyl Pontiac 26m 13.86
Milk 240.60
Lady Walk. Boon 26m 13.22
Milk 314.10
Delboer Pontiac 27m 12.68
Milk 246.70
Butter 30 days 50.49
Milk 989.00
The records of his two nearest dams average:
Butter 7 days 28.16
Butter 30 days 110.08

King of the Pontiacs 39037
265 tested daughters,
K P Pontiac Lass 44.18
Butter 30 days 171.50
Butter 100 days 465.16
(world's records when made)
Idleaze Pontiac Lass 4y 42.50
30 others from 30 to 35.6 lb.
140 others from 20 to 29.2 lb.
87 A. R. sons.

Pontiac Korndyke 25982
151 tested daughters,
Fair. Korndyke Mata 47.11
19 others from 30 to 42.1 lb.
71 others from 20 to 29.9 lb.
126 A. R. sons.

Pontiac Lunde Hengerveld 51585
Butter 7 days 28.41
1 tested daughter,
1 A. R. son.
Sister to
10 from 30 to 33.6 lb.

Walker Beryl Boon 165627
Butter 7 days 5y 27.91
Butter 30 days 105.34
Butter 7 days 4y 22.40
Butter 30 days 90.15
Butter 7 days 31m 14.42
1 tested daughter
K P Walker Beryl B. 26m 15.37
1 A. R. son.

Matador De Kol Walker 59750
14 tested daughters,
Clover Beryl D.K. W. 4y 29.04
Walker. Beryl Atl. 4y 28.14
10 others from 20 to 27.9 lb.
4 A. R. sons.

Beryl De Kol Boon 102671
Butter 7 days 27.57
3 tested daughters,
Walker Beryl Boon 27.91
K P Beryl D.K. B. 4½y 23.83
K P Beryl Boon 3y 19.27

Borstein Chief 65327
2 tested daughters,
Kornstic Borstine 3y 22.28
Milk 408.00
Drianne Borstein 4y 16.97
Milk 386.70

Deto Friend Paul Beryl Wayne 39644
11 tested daughters,
Nifty Nan 3y 24.06
Koank 5th 23.87
Unkora 3d 20.33
2 A. R. sons.

Borstein 67673
1 A. R. son.

Lady Korntwisk 3d 255865
1 tested daughter,
Lady Walk. Boon P. 26m 13.22
Milk 314.10

Lady Korntwisk 74749

Korstein 25551
2 A. R. sons.

Kokorntwisk 3d 53814

§ § §

PEDIGREE OF UNBORN CALF OF NO. 65

Consigned by
Oneida Community Ltd.,
Kenwood, N. Y.

Ormsby Lilith Clothilde 156881
Born April 24, 1914.
2 tested daughters,
Clounda Orm. Lil. C. 28m 16.09
Milk 349.90
(record not yet reported)
Orm. Frenesta Joh. 22m 10.74
Milk 312.70
The records of his two nearest dams average:
Butter 7 days 32.30
Butter 30 days 133.16

King Korndyke Hengerveld Ormsby 53822
62 tested daughters,
Korn. Polk Pon. 6y 33.45
Butter 7 days 4y 32.23
Butter 7 days 3y 32.04
Maple Knoll Helen 6y 33.16
Butter 7 days 4y 30.97
Maple Knoll Trilby K. 30.41
36 others from 20 to 29.1 lb.
23 A. R. sons.

Sir Korndyke Hengerveld De Kol 41266
48 tested daughters,
Miss Korn. Akk. Orm. 39.56
3 others from 30 to 31.7 lb.
17 others from 20 to 29.6 lb.
43 A. R. sons.

Pietertje Maid Ormsby 89051
Butter 7 days 35.56
Butter 30 days 145.66
2 tested daughters,
Miss Korn. Maid Orm. 30.75
4 A. R. sons.

K P Lilith Clothilde 110228
Butter 7 days 5y 29.04
Milk 469.80
Butter 30 days 120.65
Milk 2348.00
Butter 1 year 1043.28
Milk 22229.80
Butter 7 days 4y 27.56
Milk 600.00
Butter 30 days 113.89
Milk 2374.50
4 A. R. sons.

King of the Pontiacs 39037
265 tested daughters,
K P Pon. Lass 44.18
31 others from 30 to 42.5 lb.
140 others from 20 to 29.2 lb.
187 A. R. sons.

Lilith Clothilde Boon 78841
3 tested daughters,
K P Lil. Boon 32.22
K P Lil. Clo. 5y 29.04
Butter 1 year 4y 1043.28
K P Lil. Lady Clo. 4y 28.47

Lady Walker Boon Pontiac 396513
Butter 7 days 26m 13.22
Milk 314.10

King Pontiac Walker Boon 172442
10 tested daughters,
Nel Pon. 26m 17.03
Milk 316.40
Walk. Pon. Doral 27m 15.76
Milk 380.20
Butter 30 days 64.93
Milk 1559.80
Walk. Pon. Dwffle 31m 15.56
Milk 263.60

King of the Pontiacs 39037
265 tested daughters,
K P Pon. Lass 44.18
31 others from 30 to 42.5 lb.
71 others from 20 to 29.2 lb.
817 A. R. sons.

Walker Beryl Boon 165627
Butter 7 days 27.91
Butter 30 days 105.34
1 tested daughter,
K P Walk. Beryl B. 26m 15.37
1 A. R. son.

Lady Korntwisk 3d 255865
1 tested daughter,
Lady Walker B. Pon. 26m 13.22
Milk 314.10

Borstein Chief 65327
2 tested daughters,
Kornstic Bornstein 3y 22.28
Milk 408.00
Drianne Bornstein 4y 16.97
Milk 386.70

Lady Korntwisk 74749

No. 66.

Consigned by
Eli Bodine,
Chemung, N. Y.

Female

Johanna Artis Clyde 2d
334084

Born October 29, 1915.

Breeder, Fred Manning, Waverly, N. Y.
Butter 7 days 4y 23.16
Milk 436.30
"A beautiful cow seven-eights white. She made her record of 23 lb. with no preparation and seventeen days after calving. She will be in condition to make a much larger record this year.

Fresh December 14, 1919.
Bred April 21, 1920, to Wilawana Pearl Dutchland 284820.

Fairmont Pietertje Johanna 105118
Born March 13, 1912.
The records of his two nearest dams average:
Butter 7 days 33.16
2 tested daughters,
J. Artis Clyde 2d 4y 23.16
Milk 436.30
Oaken Bucket C. 2d 25m 13.60
Milk 296.70

Hillside Pietje 62868
7 tested daughters,
Fair. Pontiac C. 2d 2½y 24.29
Milk 417.60
Butter 30 days 92.71
Milk 1862.80
Fair. Zerma D.K. 3y 20.24
Milk 349.10
5 A. R. sons.

Woodcrest Pietje 35469
65 tested daughters,
Hill. Pietje Mary 30.29
Butter 14 days 56.23
32 others from 29 to 27.8 lb.,
27 A. R. sons.

Hillside Dodo 76141
Butter 7 days 31.94
2 tested daughters,
Ridge. Pietje Dodo 24.30
Hill. Daffadil 23.42
1 A. R. son.

Manor Johanna Pietertje Lady 95017
Butter 7 days 5y 34.38
Milk 520.80
Butter 15 days 69.26
Milk 1034.70
Butter 7 days 2½y 20.34
Milk 449.80
1 tested daughter,
Fair. Lady Piet. 29m 19.35
4 A. R. sons.

Manor Johanna De Kol 37793
33 tested daughters,
Manor Johanna Piet. L. 34.38
2 others with 30 and 33.7 lb.,
14 others from 20 to 28 lb.,
8 A. R. sons.

Manor Korndyke Pietertje Lady 72960
Butter 7 days 2½y 14.90
Milk 366.60
2 tested daughters,
Man. Johanna Piet. Lady 34.38

Johanna Artis Clyde 185442
1 tested daughter,
Johanna A. Clyde 2d 4y 23.16
Milk 436.30

Prince Abbekerk Clyde 68141
7 tested daughters,
Cold Sp. Abbekerk 22.09
Milk 503.70
Joh. D.K. Clyde 21.54
Milk 480.70
Queen Bel Clyde 4y 18.84
Milk 375.00
Paul Beets of Cold S. 2d 18.43
Milk 357.10

Tidy Abbekerk Prince 37770
91 tested daughters,
Tidy Abb. Prin. Gisella 34.94
8 others from 30 to 32.3 lb.,
48 others from 20 to 28 lb.,
16 A. R. sons.

Pauline Clyde 63901
Butter 7 days 25.60
Milk 500.90
1 tested daughter,
Paul Clyde Wayne 26.78
2 A. R. sons.

Johanna Artis Drosky 71132
Butter 7 days 24.19
Milk 482.10
2 tested daughters,
Johanna Artis Paul 3½y 22.64
Milk 481.90
1 A. R. son.

Johanna Aaggie's Lad 28298
6 tested daughters,
Johanna Artis De Kol 25.96
Joh. Aag. Genesta 4y 25.05
Joh. Artis Drosky 24.19
15 A. R. sons.

De Kol Artis Drosky 56180
2 tested daughters,
Johanna Artis D.K. 25.96
Butter 30 days 100.23
Joh. Artis Drosky 24.19
1 A. R. son.

§ § §

PEDIGREE OF UNBORN CALF OF NO. 66

Consigned by
Eli Bodine,
Chemung, N. Y.

Wilawana Pearl Dutchland 284820
Born May 5, 1919.
The records of his two nearest dams average:
Butter 7 days 30.56
Butter 30 days 109.91

Dutchland Colantha Sir Inka Prince 68618
28 tested daughters,
Prin. Aag. Inka 3½y 31.68
Joh. Cornu. P. 5th 3½y 26.84
Col. Emily Har. 4½y 25.70
Col. Durkje 3½y 22.57
Col Mer. Girl 28m 21.90
2 others with 20 and 21.5 lb.,
1 A. R. son.

Colantha Johanna Lad 32481
134 tested daughters,
Dutch. Col. Denver 36.25
24 others from 30 to 34.7 lb.,
63 others from 20 to 29.6 lb.,
95 A. R. sons.

Lady Princess Beets 83340
Butter 7 days 4½y 30.88
2 tested daughters,
Dutch. Col. In. 7y 29.18
Dutch. Col. Prin. 27m 18.96
3 A. R. sons.

Wilawana Pearl 121297
Butter 7 days 6y 30.23
Milk 545.60
Butter 30 days 119.82
Milk 2475.60
Butter 7 days 5y 29.85
Milk 531.30
Butter 30 days 111.96
Milk 2330.60
2 tested daughters,
Wilawana Pearl 3d 23m 17.65

Ormsby Butter King De Kol 35134
27 tested daughters,
Wilawana Pearl 30.23
Butter 30 days 119.82
9 others from 20 to 24.8 lb.,
5 A. R. sons.

Princess Wayne De Kol Clothilde 64564
Butter 7 days 11y 21.70
7 tested daughters,
Wilawana Pearl 30.23
5 others from 20 to 27.3 lb.

Johanna Artis Clyde 2d 334084
Butter 7 days 4y 23.16
Milk 436.30

Fairmont Pietertje Johanna 105118
2 tested daughters,
Joh. Artis Clyde 2d 4y 23.16
Milk 436.30
Oaken Bucket C. 2d 25m 13.60
Milk 296.70

Hillside Pietje 62868
7 tested daughters,
Fair. Pon. Col. 2d 2½y 24.29
Butter 30 days 92.71
Fair. Zerma D.K. 3y 20.24
5 A. R. sons.

Manor Johanna Pietertje Lady 95017
Butter 7 days 5y 34.38
Butter 15 days 69.26
1 tested daughter,
Fair. Lady Piet. 29m 19.35
4 A. R. sons.

Johanna Artis Clyde 185442
1 tested daughter,
Joh. Artis Clyde 2d 4y 23.16
Milk 436.30

Prince Abbekerk Clyde 68141
7 tested daughters,
Cold Sp. Abb. 22.09
Joh. D.K. Clyde 21.54
Qu. Bel Clyde 4y 18.84
Paul Beets of Cold A. 2d 18.43

Johanna Artis Drosky 71132
Butter 7 days 24.19
Milk 482.10
2 tested daughters,
Joh. Artis Paul. 3½y 22.64
1 A. R. son.

No. 67.

Consigned by
Eli Bodine,
Chemung, N. Y.

Female

Pauline Lily Ashley De Kol 388350

Born March 29, 1917.

Breeder, Robt. Cook, Woodhull, N. Y.
"A beautiful heifer evenly marked, bred to one of the greatest sires living today, Dutchland Colantha Sir Inka Prince, with more than thirty tested daughters, a son of Colantha Johanna Lad and Lady Princess Beets."

Bred April 16, 1920 to Dutchland Colantha Sir Inka Prince 68618

- **Ashley De Kol 168646**
  Born February 27, 1915.
  - **King Elnora De Kol 110395**
    - **Elnora Duke De Kol 73590**
      9 tested daughters,
      Prin. Pete De Kol 33.11
      Bea. Pete De Kol 5th 25.85
      Castle Fin. D.K. Ada 20.36
    - **Beauty Pet De Kol 3d 147297**
      Butter 7 days 22.96
      Milk 511.90
      1 tested daughter,
      Locust Pete De Kol 3y 25.42
      Milk 499.00
  - **Una Davis 169006**
    - **Paul Beets De Kol Davis 45922**
      1 tested daughter,
      Iona De Kol 2d 24.74
      Milk 537.60
    - **Little Pioneer Maid 43881**
  - **Paul Mechthilde Hartog De Kol 44141**
    1 tested daughters,
    Elnora Izetta 3½y 27.05
    Butter 30 days 103.12
    Daisy Elnora Hartog 23.27
    Elnora Oatka 3½y 22.74
    Butter 30 days 91.63
    Elnora Adele 22.39
    Elnora Beatrice 3y 22.05
    1 A. R. son.
    - **Mutual Paul Mechthilde De Kol 29422**
      1 tested daughter,
      Lady Milda Mech. 18.95
      Milk 502.30
      3 A. R. sons.
    - **Donna Adele 2d 46455**
      2 tested daughters,
      Don. Ade. 2d's D.K. B. G. 20.55
      Donna Adele 2d B. M. 18.56
      1 A. R. son.
  - **Johanna Lily Mechthilde 101405**
    - **Theodore Johanna De Kol 40886**
      4 tested daughters,
      Lily Hill. Paul 17.39
      Milk 384.80
      Ella Hill. Paul 17.12
      Milk 449.10
    - **Rose Netherland Mechthilde 63881**
- **Johanna Lily Mechthilde 3d 162683**
  1 tested daughter,
  Joh. Lily D.K. Bur. 2½y 16.20
  Milk 380.90
  Butter 14 days 31.01
  Milk 712.50

§ § §

PEDIGREE OF UNBORN CALF OF NO. 67

Consigned by
Eli Bodine,
Chemung, N. Y.

- **Dutchland Colantha Sir Inka Prince 68618**
  Born March 1, 1910.
  28 tested daughters,
  Prin. Aag. Inka 3½y 31.68
  Joh. Corn. Paul. 5th 3½y 26.84
  Col. Emily Har. 4½y 25.70
  Col. Darkje 3½y 22.57
  Col. Mer. Girl 28m 21.90
  Piet. L. Man. D.K. 2d 3y 21.52
  Col. Inka Clo. 25m 20.27
  Baron Man. Aag. 3d 21m 19.84
  Aag. C. Piet. D.K. 3d 26m 19.39
  L. Mer. Piet. Man. 3d 24m 18.60
  1 A. R. son.
  The record of his 2 nearest dams average
  Butter 7 days 33.05
  Butter 30 days 119.27
  - **Colantha Johanna Lad 32481**
    134 tested daughters,
    Dutch. Col. Denver 36.25
    24 others from 30 to 34.7 lb.,
    63 others from 20 to 29.6 lb.,
    (semi-official records)
    Dutch. Col Denver 1315.00
    Milk 25431.90
    9 from 665 to 1082.3 lb.,
    96 A. R. sons.
    - **Sarcastic Lad 23971**
      35 tested daughters,
      Johanna De Pauline 4th 25.47
      Seg. Inka Bonhuer 3¼y 23.45
      11 others from 20 to 23 lb.,
      40 A. R. sons.
    - **Colantha 4th's Johanna 48577**
      Butter 7 days 35.22
      Butter 30 days 138.54
      Butter 1 year 1247.83
      (world's record when made)
      2 A. R. sons.
  - **Lady Princess Beets 83340**
    Butter 7 days 4½y 30.88
    Butter 7 days 5½y 29.88
    Butter 7 days 3½y 25.56
    Butter 30 days 100.00
    Butter 7 days 32m 19.69
    Butter 30 days 77.93
    2 tested daughters,
    Dutch. Col. Inka 7y 29.18
    Butter 1 year 3½y 812.04
    Dutch. Col. Prin. 27m 18.96
    3 A. R. sons.
    - **Inka Princess' Canada Prince 30513**
      31 tested daughters,
      Lady Prin. B. 4¼y 30.88
      Butter 30 days 3½y 100.00
      14 others from 20 to 27.5 lb.,
      20 A. R. sons.
    - **Inka Pietertje Netherland Beets 28453**
      Butter 7 days 4½y 15.71
      Milk 441.40
      2 tested daughters,
      1 A. R. son.
- **Pauline Lily Ashley De Kol 388350**
  - **Ashley De Kol 168646**
    - **King Elnora De Kol 110395**
      - **Una Davis 169006**
    - **Paul Mechthilde Hartog De Kol 44141**
      11 tested daughters,
      Elnota Izetta 3½y 27.05
      Butter 30 days 103.12
      4 others from 22 to 23.2 lb.,
      1 A. R. son.
      - **Johanna Lily Mechthilde 101405**
  - **Johanna Lily Mechthilde 3d 162683**
    1 tested daughter,
    Jon. Lily D.K. Bur. 2½y 16.20
    Milk 380.90
    Butter 14 days 31.01
    Milk 712.50

No. 68.

Consigned by
Ward C. Loomis,
Bainbridge, N. Y.

Female

Kate De Kol Burke Denver 600691

Born September 7, 1919.

Breeder, E. L. Hall, Oneonta, N. Y.
"This heifer won prizes shown at local fairs in good run competition. A heifer of the best conformation."

Not served.

- **Dutchland Colantha Denver Prince 165047**
  Born December 5, 1914.
  2 tested daughters,
  Sweet Br. Prin. C. 27m 15.70
  Milk 357.50
  Sweet Br. D. N. 23m 11.75
  Milk 273.30
  The records of his two nearest dams average:
  Butter 7 days 32.96
  Butter 30 days 122.44
  - **Colantha Johanna Lad 32481**
    134 tested daughters,
    Dutch. Col. Denver 36.25
    34 others from 30 to 34.7 lb.,
    63 others from 20 to 29.6 lb.,
    (semi-official records)
    Dutch. Col. Denver 1315.15
    Milk 25431.90
    9 from 665 to 1082 lb.,
    95 A. R. sons.
    - **Sarcastic Lad 23971**
      35 tested daughters,
      Joh. de Pauline 4th 25.47
      Segis Inka Bon. 3½y 23.45
      11 others from 20 to 23 lb.,
      40 A. R. sons.
    - **Colantha 4th's Johanna 48577**
      Butter 7 days 35.22
      Butter 30 days 138.54
      Butter 1 year 1247.83
      (world's record when made)
      2 A. R. sons.
  - **Dutchland Rag Apple Denver 110177**
    Butter 7 days 9y 30.69
    Milk 615.40
    Butter 7 days, 6y 27.26
    Milk 564.00
    Butter 30 days 106.33
    Milk 2338.80
    Butter 7 days 4½y 23.80
    Milk 488.50
    4 A. R. sons.
    - **Dutchland Sir Pontiac Rag Apple 47282**
      29 tested daughters,
      R. Ap. Pon. Col. 4½y 41.27
      3 others from 30 to 36.3 lb.,
      18 others from 20 to 29.2 lb.,
      19 A. R. sons.
    - **April Denver 60143**
      Butter 7 days 26.62
      3 tested daughters,
      Dutch. Col. Den. 36.25
      2 others with 28 and 30.6 lb.,
      1 A. R son.
- **Kate De Kol Burke 3d 400099**
  - **Sir Hengerveld Segis Burke 136688**
    - **Pietertje Hengerveld Segis 44781**
      108 tested daughters,
      Terrace Win. 37.26
      4 others from 30 to 34.8 lb.,
      59 others from 20 to 28.3 lb.,
      62 A. R. sons.
    - **Queen Burke Hengerveld De Kol 106286**
      Butter 7 days 28m 16.30
      Milk 392.00
      1 A. R. son.
  - **Kate De Kol Burke 102321**
    1 tested daughter,
    Kate D.K. Bur. 2d 20.40
    Milk 443.30
    - **De Kol Burke 22991**
      78 tested daughters,
      Luit Bur. 4y 32.76
      Butter 30 days 120.58
      7 others from 30 to 32.3 lb.,
      32 others from 20 to 28.9 lb.,
      48 A. R. sons.
    - **Kate Lacy 2d 75172**
      Butter 7 days 31m 11.47
      Milk 277.60
      1 tested daughter,
      Kate Se. Cornu. 4y 15.80
      Milk 436.80

§ § §

No. 69.

Consigned by
Ward C. Loomis,
Bainbridge, N. Y.

Female

Union Valley Beauty Walker 2d 457695

Born December 16, 1917.

Breeder, Ward C. Loomis, Bainbridge, N. Y.
"This heifer is well grown and of good size and conformation. A heifer that has won prizes at local fairs."

Fresh November 15, 1920.
Not bred.

- **King Walker 5th 100320**
  Born December 21, 1911.
  7 tested daughters,
  Nattalene Walker 3y 34.36
  Milk 819.20
  Milk 135.10
  Milk 3328.70
  (world's milk records)
  Tulip Walker 25m 26.45
  Milk 493.60
  Butter 30 days 101.92
  Milk 2233.70
  Lady Vic. Walker 3y 23.78
  Milk 435.40
  2 with 20 and 22.4 lb.,
  2 A. R. sons.
  The records of his two nearest dams average
  Butter 7 days 30.43
  Butter 30 days 124.89
  - **King Walker 40358**
    73 tested daughters,
    Tir. L. Avouda 5th A. 3y 32.30
    Butter 30 days 128.97
    (world's record when made for heifer with first calf)
    Prilly Prin. Walker 29.20
    Butter 30 days 116.83
    Aag. Walk Piet. 4y 29.00
    Butter 30 days 116.24
    34 others from 20 to 28.4 lb.,
    29 A. R. sons.
    - **Admiral Walker Pietertje 35269**
      60 tested daughters,
      Betsey Ham. Beauty 32.39
      5 others from 30 to 31.8 lb.,
      34 others from 20 to 28.8 lb.,
      16 A. R. sons.
    - **Lillian Walker Pietertje 64169**
      Butter 7 days 30.01
      Butter 30 days 125.33
      2 tested daughters,
      with 24 and 30.2 lb.,
      1 A. R. son.
  - **Paula of Chargrin Falls 3d 114006**
    Butter 7 days 6y 30.84
    Milk 751.40
    Butter 30 days 124.45
    Milk 3090.90
    Butter 362 days 987.83
    Milk 23657.60
    Butter 1 year 7y 915.25
    Milk 21494.20
    2 tested daughters,
    1 A. R. son.
    - **Tirania Lady Colantha Hero 35250**
      14 tested daughters,
      Lady Nellie Col. 10y 32.37
      2 others over 30 lb.,
      4 others from 20 to 22.4 lb.,
    - **Paula of Chargrin Falls 55075**
      Butter 7 days 21.49
      5 tested daughters,
      Paula of Chag. F. 3d 30.84
      3 others from 20 to 23.2 lb.,
      2 A. R. sons.
- **Union Valley Beauty Walker 298108**
  - **Klag Hengerveld Pietertje Walker 145818**
    - **King Walker Segis 60778**
      29 tested daughters,
      Allen Paul. Walker 4½y 32.21
      Butter 30 days 119.74
      14 others from 20 to 28.7 lb.,
      4 A. R. sons.
    - **Allenvail Pietertje Hengerveld 116690**
      Butter 7 days 23.06
      Milk 499.00
      1 tested daughter,
      Allen. Piet. Heng. 2d 4y 18.42
      Milk 439.10
  - **Beauty Sir Pietertje Segis 168831**
    Butter 7 days 2½y 14.87
    Milk 348.60
    - **Sir Pietertje Segis 47585**
      19 tested daughters,
      Cortl. Sir Piet. Se. 4½y 24.41
      Butter 14 days 48.40
      8 others from 20 to 24.1 lb.,
      5 A. R. sons.
    - **Beauty Koningen Spofford 78293**
      2 tested daughters,
      Bea. Kon. Spof. 2d 4½y 23.60
      Milk 505.50
      Butter 30 days 95.66
      Milk 2155.70

No. 70.

Consigned by
Ward Loomis,
Bainbridge, N. Y.

Female

Union Valley Walker Clothilde 525127

Born October 3, 1918.

Breeder, Ward C. Loomis, Bainbridge, N. Y.
"A well bred heifer that is carrying a calf to a good 30 lb. son of King Valdessa."

Bred June 5, 1920, to Finderne Canary Hartog Valdessa 229651.

King Walker 5th 100320
Born December 21, 1911.
7 tested daughters
Nattalene Walker 3y 34.36
Milk 819.20
Milk 135.10
Milk 3328.70
(world's milk records)
Tulip Walker 25m 26.45
Milk 493.60
Butter 30 days 101.92
Milk 2233.70
Lady Vic. Walker 3y 23.78
Milk 435.40
2 with 20 and 22.4 lb.
2 A. R. sons.
The records of his two nearest dams average:
Butter 7 days 30.43
Butter 30 days 124.89

King Walker 40358
73 tested daughters,
Tir. L. Avouda 5th A. 3y 32.30
Butter 30 days 128.97
(world's record when made for heifer with first calf.)
Prilly Prin. Walker 29.20
Butter 30 days 116.83
Aag. Walker Piet. 4y 29.00
Butter 30 days 116.24
34 others from 20 to 28.4 lb.
29 A. R. sons.

Admiral Walker Pietertje 35269
60 tested daughters,
Betsey Ham. Beauty 32.39
5 others from 30 to 31.8 lb.
34 others from 20 to 28.8 lb.
16 A. R. sons.

Lillian Walker Pietertje 64169
Butter 7 days 30.01
Butter 30 days 125.33
2 tested daughters,
with 24 and 30.2 lb.
1 A. R. son.

Paula of Chagrin Falls 3d 114006
Butter 7 days 6y 30.84
Milk 751.40
Butter 30 days 124.45
Milk 3090.90
Butter 362 days 987.83
Milk 23657.60
2 tested daughters,
Wood. Paula Walker 3y 25.32
1 A. R. son.

Tirania Lady Colantha Hero 35250
14 tested daughters,
Lady Nellie Col. 10y 32.37
2 others over 30 lb.
4 others from 20 to 22.4 lb.

Paula of Chagrin Falls 55075
Butter 7 days 21.49
5 tested daughters,
Paula of Chag. F. 3d 30.84
3 others from 20 to 23.2 lb.
2 A. R. sons.

Lady Paul Beets Clothilde 3d 262860

Sir Pietertje Beets Segis 46773
22 tested daughters,
Sunrise Piet. 25.08
Allen Neth. Beets 23.10
Allen Segis Aag. 2d 3½y 21.59
Allen Topsy Clo. 3y 20.90
Allen Topsy Beets 20.18
Allen Aag. Beets 3y 20.14
9 A. R. sons.

King Segis 36168
87 tested daughters,
Segis Julia Prin. 35.68
10 others from 30 to 35 lb.
47 others from 20 to 29.7 lb.
85 A. R. sons.

Jasamine Beets 78910
Butter 7 days 3y 24.37
Milk 511.50
Butter 14 days 46.72
Milk 988.40
3 A. R. sons.

Lady Paul Beets Clothilde 148313
Butter 7 days 7y 22.54
Milk 535.70
Butter 7 days 23m 14.28
Milk 325.90

Paul Beets Statesman 47046
17 tested daughters,
Freda Statesman Clo. 27.37
Pauline Beets States. 23.70
4 others from 20 to 22.5 lb.
1 A. R. son.

Markham Clothilde 70073
4 tested daughters,
Lady P. B. Clo. 22.54
Milk 535.70
Lady Mark. Cornu. 18.03
Milk 449.50

§ § §

PEDIGREE OF UNBORN CALF OF NO. 70

Consigned by
Ward Loomis,
Bainbridge, N. Y.

Finderne Canary Hartog Valdessa 229651
Born January 25, 1918.
The records of his 2 nearest dams average:
Butter 7 days 36.35
Butter 30 days 141.68

King Valdessa 137495
12 tested daughters,
Fin. Twisk Val. 31m 23.14
Milk 421.20
Val. Kodienna Korn. 31m 21.89
Milk 508.50
Butter 30 days 90.99
Milk 2096.20
Fon. Hol. Valdessa 3½y 19.48
Milk 483.90
4 A. R. sons.

Spring Farm Pontiac Cornucopia 77172
39 tested daughters,
Glen Al. Tw. D.K. 2½y 30.99
2 others over 30 lb.
11 others from 20 to 28.1 lb.
19 A. R. sons.

Valdessa Scott 2d 72311
Butter 7 days 41.88
5 tested daughters,
2 with 33 and 38.1 lb.
3 others from 20 to 24.2 lb.
1 A. R. son.

Jacoba Hartog Canary 89036
Butter 7 days 5y 30.82
Butter 30 days 7y 119.06
3 tested daughters,
Lil. Can. Hartog 5y 29.12
Butter 30 days 4y 94.09
Walker Can. Jacoba 4y 23.17
Butter 30 days 95.93
K P Har. Jacoba 30m 12.32
1 A. R. son.

Canary Mercedes Alban 33475
35 tested daughters,
Jacoba Har. Can. 30.82
Canary Lil. Daisy 4y 30.39
13 others from 20 to 26.8 lb.
12 A. R. sons.

Jacoba Hartog Pietertje Pledge 59956
8 tested daughters,
Jacabo Har. Can. 30.82
Butter 60 days 213.25
3 others from 20 to 22.4 lb.

Union Valley Walker Clothilde 525127

King Walker 5th 100320
7 tested daughters
Nattalene Walker 3y 34.36
Butter 30 days 135.10
Tulip Walker 25m 26.45
Butter 30 days 101.92
Lady Vic. Walker 3y 23.78
Blue Bell Karel W. 3½y 22.41
2 A. R. sons.

King Walker 40358
73 tested daughters,
Tir. L. Canada 5th A 3y 30.34
(world's record when made)
36 others from 20 to 29.2 lb.
29 A. R. sons.

Paula of Chagrin Falls 3d 114006
Butter 7 days 30.84
Butter 2 years 1903.08
2 tested daughters,
Wood. Paula Walker 3y 25.32
1 A. R. son.

Lady Paul Beets Clothilde 3d 262860

Sir Pietertje Beets Segis 46773
22 tested daughters,
Sunrise Pietertje 25.08
Allen Neth. Beets 23.10
4 others from 20 to 21.5 lb.
9 A. R. sons.

Lady Paul Beets Clothilde 148313
Butter 7 days 7y 22.54
Milk 535.70
Butter 7 days 23m 14.28
Milk 325.90

No. 71.

Consigned by
Brookside Herd,
R. J. Stevens, Owner,
Liverpool, N. Y.

Ear Tag No. 4323

Female

Brookside Waldorf Terracelawn

Born June 5, 1920.

Breeder, R. J. Stevens, Liverpool, N. Y.
"A beautiful individual from one of the greatest cows I have in my herd."

Not bred.

Sir Pontiac Waldorf Pietje 203056
Born March 8, 1916.
The records of his two nearest dams average:
Butter 7 days 34.01
Butter 30 days 140.15
Full brother to
Lady Waldorf Pietje 2d 36.10
Dam of:
Lady Waldorf Sylvia, that has just made the world strictly official ten months record of 2 year old heifers by producing
Butter 903.4
Milk 19943.7

King Pontiac Artis Canada 72294
35 tested daughters,
Lady Wald. Piet. 2d 4½y 36.10
Avon Pietje K. Qu. 2d 5y 34.72
Butter 30 days 4y 111.21
Canada Paul. Rau. 3½y 34.05
Butter 30 days 135.05
6 others from 30 to 33.9 lb.
15 others from 20 to 28.5 lb.
4 A. R. sons.

King of the Pontiacs 39037
265 tested daughters,
K P Pon. Lass 44.18
31 others from 30 to 42.5 lb.
140 others from 20 to 29.2 lb.
187 A. R. sons.

Pontiac Artis 61114
Butter 7 days 31.71
Butter 30 days 129.44
Butter 1 year 1076.91
Milk 21834.70
3 A. R. sons.

Lady Waldorf Pietje 233254
Butter 7 days 4y 36.31
Butter 30 days 150.86
Butter 7 days 5y 35.39
Butter 30 days 146.84
Butter 7 days 3y 32.12
Butter 30 days 127.16
1 tested daughter,
Lady Waldorf Pt. 2d 4½y 36.10
Milk 508.30
1 A. R. son.

Prince Hengerveld Pietje 50582
27 tested daughters,
Pietje Car Born D.K. 38.77
7 others from 30 to 36.3 lb.
11 others from 20 to 27.8 lb.
4 A. R. sons.

Empress Josephine of Brookside 2d 116507
Butter 7 day 11y 28.21
Butter 30 days 113.91
4 tested daughters,
2 with 26 and 30.5 lb.

Prince De Kol Korndyke 57201
9 tested daughters,
Terrace. Heng. K. 5½y 27.53
Milk 4½y 528.40
Fair. Blanche Ly. 4½y 25.79
Milk 511.80
Butter 14 days 50.02
Milk 991.20
4 others from 20 to 25.1 lb.
2 A. R. sons.

Pontiac Korndyke Hengerveld De Kol 41300
35 tested daughters,
Lady Per. Korn. 40.25
2 with 32 lb.
21 others from 20 to 29.7 lb.
9 A. R. sons.

Edith Pauline De Kol Korndyke 60485
Butter 7 days 29.09
Butter 30 days 117.10
1 tested daughter,
4 A. R. sons.

Terracelawn Hengerveld Korndyke 172308
Butter 7 days 5½y 27.53
Milk 491.30
Butter 7 days 4½y 23.05
Milk 528.40
Butter 7 days 3y 17.09
Milk 390.10

Terracelawn Hengerveld Pietertje 125729
1 tested daughter,
Terrace. Heng. K. 5½y 27.53
Milk 4½y 528.40
Sister to the sire of the new world champion milk producing cow in long time test.

King Segis 36168
87 tested daughters,
Segis Julia Prin. 35.68
10 others from 30 to 35 lb.
85 A. R. sons.

Bloomingdale Hengerveld Pietertje 88650
Butter 7 days 24.25
2 tested daughters,
1 A. R. son.
A daughter of Hengerveld De Kol.

§ § §

No. 72.

Brookside Herd,
R. J. Stevens, Owner,
Liverpool, N. Y.

Ear Tag No. 4222

Female

Brookside Waldorf Rose Prilly 550081

Born November 3, 1919.

Beeder, R. J. Stevens, Liverpool, N. Y.
"A beautiful heifer, one that I very much dislike to part with. Her dam is a real cow, carrying a perfectly shapped udder."

Not bred.

Sir Pontiac Waldorf Pietje 203056
Born March 8, 1916.
The records of his two nearest dams average
Butter 7 days 34.01
Butter 30 days 140.15

King Pontiac Artis Canada 72294
35 tested daughters,
L. Wald. Pietje 2d 4½y 36.10
Avon Pi. Kor. Q. 2d 5y 34.72
Butter 30 days 4y 111.21
Canada Paul. Rau. 3½y 34.05
Butter 30 days 135.05
6 others from 30 to 33.9 lb.
15 others from 20 to 28.5 lb.
4 A. R. sons.

King of the Pontiacs 39037
265 tested daughters,
K P Pon. Lass 44.18
31 others from 30 to 42.5 lb.
140 others from 20 to 29.2 lb.
187 A. R. sons.

Pontiac Artis 61114
Butter 7 days 31.71
Butter 30 days 129.44
Butter 1 year 1076.91
Milk 21834.70
3 A. R. sons.

Lady Waldorf Pietje 233254
Butter 7 days 4y 36.31
Butter 30 days 150.86
Butter 7 days 5y 35.39
Butter 30 days 146.84
Butter 7 days 3y 32.12
Butter 30 days 127.16
1 tested daughter,
L. Wald. Pietje 2d 4½y 36.10
Milk 508.30
1 A. R. son.

Prince Hengerveld Pietje 50582
27 tested daughters,
Pietje Car Born D.K. 38.77
7 others from 30 to 36.3 lb.
11 others from 20 to 27.8 lb.
4 A. R. sons.

Empress Josephine of Brookside 2d 116707
Butter 7 days 11y 28.21
Butter 30 days 113.91
4 tested daughters,
2 with 26 and 30.5 lb.

Rose Prilly Hengerveld 2d 233654
Butter 7 days 19.32
Milk 446.50
(record not yet reported)
Butter 7 days 5y 18.66
Milk 423.60

Duke Wera Bell 92303
3 tested daughters,
Rose Prilly Heng. 2d 18.66
Milk 423.60
Glesche Fries. Duke 25m 17.90
Milk 375.30
Prin. Clo. Inka 3d 25m 16.52
Milk 371.70

Woodmont Duke De Kol 59596
8 tested daughters,
Wood. Duch. Rose 3½y 28.81
Butter 30 days 114.60
3 others from 20 to 25.5 lb.
4 A. R. sons.

Angginess Pauline Bell 130223
Butter 7 days 22.01
Milk 473.60
1 tested daughter,
Agginess Paul. Hen. 3½y 18.33
1 A. R. son.

Rose Prilly Hengerveld 112766
Butter 7 days 26.49
Milk 654.00
2 tested daughters,
Rose Prilly Heng. 2d 19.32
Milk 446.50
(record not yet reported)
Sum. But. Boy Rose 24m 17.15
Milk 371.30

Sir Inka Hengerveld 43908
4 tested daughters,
Rose Prilly Heng. 26.49
Gelsche Fries. Heng. 21.71
Georgiana Heng. 21.38
2 A. R. sons.

Summit Rose 60146
Butter 7 days 23.47
4 tested daughters,
High. Rose Paul 32.41
Rose Prilly Heng. 26.49
2 A. R. sons.

No. 73.

Consigned by
Brookside Herd,
R. J. Stevens, Owner,
Liverpool, N. Y.

Ear Tag No. 4121

Female

K P Reina Victoria 472481

Born May 24, 1916.

Breeder, R. J. Stevens, Liverpool, N. Y.
Butter 7 days 3y 19.66
Milk 378.10
Average per cent fat 4.16
"I just had to consign her. Ed would not let me keep her. Not many times have daughters of King of the Pontiacs from 30 lb. dams been offered at auction."

Fresh October 3, 1919.
Bred May 3, 1920, to
Sir Pon. Waldorf Pietje 203056

King of the Pontiacs 39037
Born March 5, 1905.
265 tested daughters,
K P Pontiac Lass 44.15
Butter 30 days 171.50
Butter 60 days 308.81
Butter 90 days 426.68
Butter 100 days 465.16
(world's records when made)
31 others from 30 to 42.5 lb.
140 others from 20 to 29.2 lb.
(semi-official records)
K P Lady Ormsby 1066.43
Milk 23141.20
K P Manor Kate 32m 1023.41
Milk 22106.40
(world's record when made)
2 others over 1000 lb.
187 A. R. sons.
Grandsire of
92 from 30 to 42.5 lb.

Pontiac Korndyke 25982
151 tested daughters,
Fair. Korndyke Mata 47.11
Butter 30 days 185.37
(world's 30-day record when made)
Korndyke Winana 42.17
Fair. Korndyke H. 3d 39.28
Pontiac Lady Korndyke 38.03
16 others from 30 to 37.6 lb.
71 others from 20 to 29.9 lb.
126 A. R. sons.

Pontiac Lunde Hengerveld 51585
Butter 7 days 28.41
Milk 559.80
Butter 14 days 55.35
Milk 1121.50
Butter 30 days 114.82
Milk 2405.20
1 tested daughter,
Qu. of the Pontiacs 33m 15.44
1 A. R. son.

Manor Josephine De Kol 22779
6 tested daughters,
Manor Star's Jos. 3½ 20.90
Butter 30 days 84.28
Susie Josephine 3½y 20.72
5 A. R. sons.

Belle Korndyke 13913
Butter 7 days 25.77
4 tested daughters,
Belle Korn's Daughter 25.42
3 others from 20 to 24.4 lb.
6 A. R. sons.

Hengerveld De Kol 23102
116 tested daughters,
Prin. Heng. D.K. 33.62
9 others from 30 to 32 lb.
68 others from 20 to 29.8 lb.
67 A. R. sons.

Lunde Beauty 34745
Butter 7 days 23m 11.84
5 tested daughters,
Pon. Lunde Hengerveld 28.41
Butter 30 days 114.82
2 with 22 and 24 lb.

Reina Victoria De Kol 2d 124852
Butter 7 days 4y 30.71
Milk 527.70
Average per cent fat 4.66
Butter 30 days 116.00
Milk 2158.80
Average per cent fat 4.30
Butter 7 days 3y 24.48
Milk 446.20
Average per cent fat 4.39
Butter 7 days 24m 19.52
Milk 314.90
Average per cent fat 4.96
4 tested daughters,
K P Reina 30m 20.86
K P Reina Vic. 3y 19.66
Pioneer Reina 18.35
Pioneer Victoria 18.03

Laurel Leage Duke 41309
24 tested daughters,
Reina Vic. D.K. 2d 4y 30.71
Butter 30 days 116.00
Jane Artis Col. D.K. 30.29
Butter 30 days 119.14
Luecke Bes. With. Pl. 2d 26.34
Butter 30 days 107.55
Butter 256 days 707.84
7 others from 20 to 23.1 lb.
3 A. R. sons.

Reina Victoria De Kol 91062
Butter 7 days 5y 25.66
Milk 404.60
Butter 7 days 4y 21.75
Milk 421.30
Butter 7 days 30m 14.42
Milk 270.30
2 tested daughters,
Reina Vic. D.K. 2d 4y 30.71
Butter 30 days 116.00
Reina Vic. 3d 22m 9.80

Colantha Johanna Lad 32481
134 tested daughters,
Dutch. Col. Denver 36.25
24 others from 30 to 34.7 lb.
63 others from 20 to 29.6 lb.
95 A. R. sons.

Doucette Clothilde De Kol 71073
Butter 7 days 17.91
Milk 391.10
3 tested daughters,
Doucette Clo. D.K. 2d 20.09
1 A. R. son.

Lord Netherland De Kol 22187
129 tested daughters,
Statia De Kol 31.32
2 with 30 and 31.2 lb.
35 others from 20 to 27 lb.
37 A. R. sons.

Countess Ruby De Kol 78811
1 tested daughter,
Reina Vic. D.K. 25.66
Milk 404.60

§ § §

PEDIGREE OF UNBORN CALF OF NO. 73

Consigned by
Brookside Herd,
R. J. Stevens, Owner.
Liverpool, N. Y.

Sir Pontiac Waldorf Pietje 203056
Born March 8, 1916.
The records of his two nearest dams average:
Butter 7 days 34.01
Butter 30 days 140.15
Full brother to
Lady Waldorf Pietje 2d 36.10
She the dam of the new world champion 2 year old in strictly official ten months test with her record.
Butter 903.4
Milk 19943.7

King Pontiac Artis Canada 72294
35 tested daughters,
Lady Wald. Piet. 2d 4½y 36.10
Avon Pietje K. Qu. 2d 5y 34.72
Butter 30 days 4y 111.21
Canada Paul. Rau. 3½y 34.05
Butter 30 days 135.05
6 others from 30 to 33.9 lb.
15 others from 20 to 28.5 lb.
4 A. R. sons.

Lady Waldorf Pietje 233254
Butter 7 days 4y 36.31
Butter 30 days 150.86
Butter 7 days 5y 35.39
Butter 30 days 146.84
Butter 7 days 3y 32.12
Butter 30 days 127.16
1 tested daughter,
Lady Wald. Ptj. 2d 4½y 36.10
Milk 508.30
1 A. R. son.

King of the Pontiacs 39037
265 tested daughters,
K P Pon. Lass 44.18
31 others from 30 to 42.5 lb.
140 others from 20 to 29.2 lb.
187 A. R. sons.

Pontiac Artis 61114
Butter 7 days 31.71
Butter 30 days 129.44
Butter 1 year 1076.91
Milk 21834.70
3 A. R. sons.

Prince Hengerveld Pietje 50582
27 tested daughters,
Pietje Car Born D.K. 38.77
7 others from 30 to 36.3 lb.
11 others from 20 to 27.8 lb.
4 A. R. sons.

Empress Josephine of Brookside 2d 116507
Butter 7 days 11y 28.21
Butter 30 days 113.91
4 tested daughters,
2 with 26 and 30.5 lb.

King of the Pontiacs 39037
265 tested daughters,
K P Pontiac Lass 44.18
Butter 30 days 171.50
Butter 100 days 465.16
(world's records when made)
Idleaze Pon. Lass 4y 42.50
30 others from 30 to 35.6 lb.
140 others from 20 to 29.2 lb.
187 A. R. sons.

Pontiac Korndyke 25982
151 tested daughters,
Fair. Korndyke Mata 47.11
19 others from 30 to 42.1 lb.
71 others from 20 to 29.9 lb.
126 A. R. sons.

Pontiac Lunde Hengerveld 51585
Butter 7 days 28.41
Butter 30 days 114.82
1 tested daughter,
1 A. R. son.

Reina Victoria De Kol 2d 124852
Butter 7 days 4y 30.71
Milk 527.70
Average per cent fat 4.66
Butter 30 days 116.00
Milk 2158.80
Average per cent fat 4.30
4 tested daughters,
K P Reina 30m 20.86
K P Reina Vic. 3y 19.66
Pioneer Reina 18.35
Pioneer Victoria 18.03

K P Reina Victoria 472483
Butter 7 days 3y 19.66
Milk 378.10
Average per cent fat 4.16

Laurel Ledge Duke 41309
24 tested daughters,
Reina Vic. D.K. 2d 4y 30.71
Jane Artis Col. D.K. 30.29
8 others from 20 to 26.3 lb.
3 A. R. sons.

Reina Victoria De Kol 91062
Butter 7 days 25.66
Milk 404.60
2 tested daughters,
Reina Vic. D.K. 2d 4y 30.71
Reina Vic. D.K. 3d 22m 9.80

No. 74.

Brookside Herd,
R. J. Stevens, Owner,
Liverpool, N. Y.

Male

North Country Dutchland Lad 254304

Born February 1, 1918.

Breeder, George N. Smith, Watertown, N. Y.
"The dam of this bull is the famous twin heifer of George Smith's, she being the youngest cow of the breed to have made 30-lbs. twice and also the youngest to have passed 30-lbs. during three lactation periods. He is a fine individual, and sires very fine calves."

Admiral Walker Butter Boy 87464
Born May 9, 1911.
4 tested daughters,
Prog. Lady Walk. 4½y 24.77
Milk 533.20
Prog. Marjorie Wal. 3½y 20.02
Milk 407.40
No. Count. Bla. Wal. 23m 19.00
Milk 364.90
No. Count. Aag. Wal. 30m 15.51
Milk 337.30
The records of his 2 nearest dams average
Butter 7 days 24.97

Admiral Walker Pletertje 35269
60 tested daughters,
Betsey Ham. Bea. 7y 32.39
Butter 7 days 5y 31.23
Butter 7 days 4y 30.96
Mary Walker Piet. 31.81
Bon. Walker Paul. D.K. 31.31
3 others with 30 lb.,
34 others from 20 to 28.8 lb.,
16 A. R. sons.

Admiral Walker 25755
6 tested daughters,
Lillian Walker Piet. 30.01
Butter 30 days 125.33
3 others from 22 to 27.6 lb.,
4 A. R. sons.

Mary R Pletertje 49308
Butter 7 days 24.83
Milk 612.30
Butter 30 days 103.46
Milk 2584.90
1 A. R. son.

Witkop Butter Girl 88589
Butter 7 days 25.10
Milk 579.40
3 tested daughters,
Prog. Alice B. G. 3½y 23.94
Milk 431.10
Prog. Har. B. G. 26y 20.20
Milk 433.60
1 A. R. son.

De Kol Perfection Pletertje 33843
6 tested daughters,
Shad. Beets D.K. 5y 26.32
Butter 30 days 4½y 25.10
Witkop B. Girl 25.10
Brook. Jesse Vee. 21.36

Ethelind Witkop 54736
Butter 7 days 3½y 16.02
5 tested daughters,
Witkop B. G. 25.10
Brook. Ethelind 18.06
1 A. R. son.

North Country Dutchland Alice 290473
Butter 7 days 4½y 32.23
Milk 488.20
Butter 30 days 129.72
Milk 2367.00
Butter 60 days 250.00
Milk 5000.00
(records not yet reported)
Butter 7 days 33m 31.07
Milk 513.30
Butter 30 days 115.86
Milk 2210.90
Butter 7 days 3½y 30.73
Milk 487.00
Butter 7 days 21m 17.30
Milk 337.70
The youngest heifer in the world with three 30-lb. records. One of the world record twins.

Dutchland Sir Pletertje Ladoga 101094
5 tested daughters,
No. Count. Dutch. A. 4½y 32.23
Butter 7 days 129.72
(records not yet reported)
Butter 7 days 33m 31.07
Butter 30 days 115.86
Butter 7 days 3½y 30.73
No. Count. Lad. Al. 4½y 31.14
Vee. Duch. Lad Piet. 2½y 20.93

Dutchland Sir Pletertje Hengerveld 48696
24 tested daughters,
Dutch. Heng. Aag. 31.43
4 others above 30 lb.,
15 others from 20 to 29.4 lb.,
13 A. R. sons.

Dutchland Colantha Ladoga 120778
Butter7 days 24.49
Butter 30 days 97.00
3 tested daughters,
1 A. R. son.

Greystone Alice De Kol 173250
Butter 7 days 4½y 22.07
Milk 410.80
4 tested daughters,
No. Count. Dutc. Al. 4½y 32.23
Butter 30 days 129.72
Butter 60 days 250.00
(records not yet reported)
No. Count. Lad. Al. 4½y 31.14
Grey Se. Prin. 4½y 22.62

Brightest Canary Prince 47137
3 tested daughters,
Greyst. Alice D.K. 4½y 22.07
Milk 410.80
Minnie Emerald 3d 17.60
Milk 465.30

Alice Queen De Kol 69165
5 tested daughters,
Grey. Alice D.K. 4½y 22.07
Milk 410.80
Laura D.K. Urma 4y 21.77
Milk 381.60

§ § §

No. 75.

Consigned by
Brookside Herd,
R. J. Stevens, Owner,
Liverpool, N. Y.

Ear Tag No. 790

Female

Oakland Korndyke 222009

Born December 26, 1912.

Breeder, B. B. Andrews, Weedsport, N. Y.
Butter 7 days 22.33
(record not yet reported)
Butter 7 days 29m 15.53
Milk 330.80
Just the kind of a cow we all ought to keep. She is large and any good dairyman will not need to be told of her quality."

Fresh Dec. 6, 1920.
Not bred.

Mooie Fayne Burke 65431
Born January 27, 1909.
23 tested daughters,
Al. Fay. Burke 30.90
Butter 30 days 118.45
Oakland Dora De Kol 29.—
(record not yet reported)
Oak. Rue Burke 4½y 27.23
Oak. Mooie Burke P. 4y 27.06
Long Beach Ru. Aag. 4y 26.65
Alp. Mead Dora Fa. B. 4y 26.26
4 others from 21 to 25.3 lb.,
9 A. R. sons.
The records of his two nearest dams average
Butter 7 days 33.79
Butter 30 days 128.04

Mooie Fayne De Kol 38505
38 tested daughters,
Nooie Vee. Pont. 5y 36.64
Butter 7 days 4y 31.76
Lyndon Al. Polk. 7y 33.03
Butter 30 days 131.85
Butter 7 days 5y 32.54
Sethje Mooie 32.65
16 others from 20 to 27.5 lb.,
16 A. R. sons.

Mooie Mutual De Kol 32846
36 tested daughters,
De Kol Doug. 5th 4½y 28.39
Butter 30 days 113.64
16 others from 20 to 28.2 lb.,
20 A. R. sons.

Grace Fayne 2d's Homestead 68828
Butter 7 days 6y 35.55
Butter 7 days 5y 30.55
2 tested daughters,
with records of 24 lb.,
2 A. R. sons.

Maud Burke 62165
Butter 7 days 32.03
Milk 675.80
Butter 30 days 121.90
Milk 2580.40
Butter 1 year 874.71
Milk 19894.00
2 tested daughters,
Jes. Fo. Orm. Burke 28.17
Joh. Maud Burke 3y 27.12
Butter 273 days 636.23
4 A. R. sons.

Piebe De Kol Burke 25368
28 tested daughters,
Maud Burke 32.03
W. R. Jones 2d's Piebe 30.18
6 others from 20 to 26.3 lb.,
19 A. R. sons.

Jessie Fobes 2d's Maud 2d 44123
Butter 7 days 6y 24.35
Butter 30 days 5y 79.21
6 tested daughters,
Maud Burke 32.03
Butter 1 year 874.71

Otsego Korndyke 123304
Butter 7 days 7y 25.85
Milk 545.70
Butter 7 days 6y 25.23
Milk 614.40
Butter 7 days 5y 24.22
Milk 518.50
Butter 7 days 4y 23.06
Milk 590.60
Butter 7 days 29m 17.38
Milk 374.80
Butter 10 mo. af. calv. 12.08
Milk 298.70
2 tested daughters,
Oakland Korndyke 22.33
(record not yet reported)
Otsego Mobel Korn. 32m 18.36
Butter 30 days 70.10

Earl Korndyke De Kol 24954
64 tested daughters,
Ruby D.K. Bur. Spof. 2d 29.37
Butter 30 days 121.03
Korndyke Zada 3½y 28.63
Butter 30 days 116.48
Harriet Korndyke 4y 28.03
Korndyke Facer 4y 27.33
Butter 14 days 51.63
31 others from 20 to 27.1 lb.,
31 A. R. sons.

Princess Burke 69049
Butter 7 days 6y 18.74
Milk 469.80
Butter 7 days 3y 11.82
Milk 319.70
2 tested daughters,
Otsego Korndyke 7y 25.85
Milk 6y 614.40
Prin. Fytje Burke 25m 13.04
Milk 290.30
1 A. R. son.

De Kol's Pletertje 21033
1 A. R. son.

Belle Korndyke 13913
Butter 7 days 10y 25.77
4 tested daughters,
Belle Korn's Daughter 25.42
3 others from 20 to 24.4 lb.,
6 A. R. sons.

Helena De Kol Artis 26221
16 tested daughters,
Ruby Walker Piet. 30.22
Butter 30 days 107.92
6 others from 21 to 27.4 lb.,
12 A. R. sons.

Princess Idlelena Leuawee 41694
1 tested daughter,
Princess Burke 18.74
Milk 469.80

S M O K E R

Wednesday, January twelfth, eight o'clock, p. m.

HOTEL ROCHESTER

Under auspices of

TRI-COUNTY HOLSTEIN CLUB

(Munroe, Ontario and Wayne Counties.)

EVERY BREEDER INVITED

§§§

No. 76.

Consigned by
Hawley & Murphy,
Liverpool, N. Y.

Ear Tag No. 326

Female

Lady Pontiac Pietje Burke 598131

Born January 10, 1920.

Breeder, Hawley & Murphy, Liverpool, N. Y.

"Here is a good, straight individual, well grown, and in breeding will compare with the best. By looking up her pedigree you will find that she carries 31¼ per cent of the blood of King of the Pontiacs."

We have a Federally Accredited herd.

Sir Pontiac Waldorf Pietje 203056
Born March 8, 1916.
The records of his 2 nearest dams average
Butter 7 days 34.01
Butter 30 days 140.15

King Pontiac Artis Canada 72294
35 tested daughters,
L. Wald. Pietje 2d 4½y 36.10
Avon Pietje Kor. Q. 2d 5y 34.72
Butter 30 days 4y 111.21
Canada Paul. Rau. 3½y 34.05
Butter 30 days 135.05
6 others from 30 to 33.9 lb.,
15 others from 20 to 28.5 lb.,
4 A. R. sons.

King of the Pontiacs 39037
265 tested daughters,
K P Pon. Lass 44.18
31 others from 30 to 42.5 lb.,
140 others from 20 to 29.2 lb.
187 A. R. sons.

Pontiac Artis 61114
Butter 7 days 31.71
Butter 30 days 129.44
Butter 1 year 1076.91
Milk 21834.70
3 A. R. sons.

Lady Waldorf Pietje 233254
Butter 7 days 4y 36.31
Butter 30 days 150.86
Butter 7 days 5y 35.39
Butter 30 days 146.84
Butter 7 days 3y 32.12
Butter 30 days 127.16
1 tested daughter,
La. Wald. Pietje 2d 4½y 36.10
Milk 508.30
1 A. R. son.

Prince Hengerveld Pietje 50582
27 tested daughters,
Pietje Car. Born D.K. 38.77
7 others from 20 to 27.8 lb.,
11 others from 20 to 27.8 lb.,
4 A. R. sons.

Empress Josephine of Brookside 2d 116507
Butter 7 days 11y 28.21
Butter 30 days 113.91
4 tested daughters,
Lady Waldorf Pietje 4y 36.31
2 with 26 and 20.5 lb.

Highland Lady Burke Pontiac 476800
Butter 7 days 3y 20.99
Milk 406.30
(record made from three-fourths of her udder)
Butter 7 days 27m 15.99
Milk 436.90

King Burke of the Pontiacs 163696
6 tested daughters,
High. Lady Bur. Pon. 3y 20.99
Milk 406.30
Rose C. Pon. D.K. 26m 16.59
Milk 342.90
K B P Albrice 29m 14.26
Milk 267.00
K B P Sar. Nut D.K. 29m 12.10
Milk 255.20

King of the Pontiacs 39037
265 tested daughters,
K P Pon. Lass 44.18
31 others from 30 to 42.5 lb.
140 others from 20 to 29.2 lb.,
89 A. R. sons.

Burke De Kol Pohlcrest 134982
Butter 7 days 7y 32.51
Butter 7 days 5y 32.32
1 tested daughter,
Fair. Lyons Burke 29m 19.09
3 A. R. sons.

Lady Pontiac Korndyke Manor 181707
Butter 7 days 8y 29.20
Milk 736.80
Butter 30 days 114.55
Milk 3067.20
Butter 7 days 7y 28.28
Milk 690.10
Butter 7 days 6y 22.19
Milk 602.90
2 tested daughters,
High. Lady Bur. Pon. 3y 20.99
High. Pon. Lyons 25m 15.08

King Pontiac Solomon 63491
12 tested daughters,
Lady Pon. Korn. Man. 29.20
Coin Pon. Jos. 25.03
4 others from 20 to 24 lb.,
2 A. R. sons.

Lady Korndyke Manor 152724
1 tested daughter,
Lady Pon. Korn. Man. 29.20
Milk 736.80
Butter 30 days 114.55
Milk 3067.20

SMOKES ENTERTAINMENT

TRI-COUNTY CLUB

Will entertain all breeders

January twelfth, eight p. m.

HOTEL ROCHESTER

You are welcome.

§§§

No. 78.

Consigned by
Frank L. Ronas,
Philadelphia, N. Y.

Ear Tag No. 16

Female

Gertrude Pietertje Segis 269810

Born March 19, 1914.

Breeder, John Weckesser, La Fargeville, N. Y.

Butter 7 days	5½y 31.05
Milk	575.80
Butter 7 days	4½y 26.89
Milk	627.20
Butter 7 days	33m 15.41
Milk	347.50

"More white than black. Weighs about 1300 lb. She is a fine individual."

Fresh February 23, 1920.
Bred May 20, 1920, to Korndyke Fayne Butter Boy 136040.

Korndyke Butter Boy Segis 84418
Born October 25, 1910.
5 tested daughters,

Ger. Piet. Segis	5½y 31.05
Milk	627.20
Ten. May Jew. Se.	4y 23.32
Milk	458.00
Butter 14 days	45.81
Milk	917.40
Map. Pon. Pleo. 2d	21.40
Milk	521.10
Aag. Lei. Pon. 2d	4y 18.42
Milk	414.50
La. Korn. Pon. Se.	3½y 17.77
Milk	514.50

The records of his two nearest dams average

Butter 7 days	23.93

Walker Korndyke Segis 50347
13 tested daughters,

Frip. Waldorf	7y 34.06
Butter 30 days	139.94
Butter 306 days	1029.74
Milk	24006.30
Butter 1 year	4y 1117.99
Milk	24648.60
Se. Korn. Pledge	4½y 33.07
Butter 30 days	121.51

4 others from 20 to 25.8 lb., 21 A. R. sons.

King Segis 36168
87 tested daughters,

Segis Julia Princess	35.68

10 others from 30 to 35 lb., 47 others from 20 to 29.7 lb., 85 A. R. sons.

Lillian Walker 3d 73170

Butter 7 days	28.74
Butter 30 days	113.31

2 tested daughters, with 21 and 24.8 lb., 3 A. R. sons.

Korndyke Butter Boy Kitty 109859

Butter 7 days	6y 19.12
Milk	429.90
Butter 7 days	2½y 16.57
Milk	349.20
Butter 7 days	26m 14.40
Milk	327.50

Korndyke Butter Boy 38496
53 tested daughters,

Korn. B. G. Prin.	3y 26.70
Butter 305 days	627.85

15 others from 20 to 25.9 lb., 32 A. R. sons.

Kitty Lincoln De Kol 84909
1 tested daughter,

Korn. B. B. Kitty	19.12
Milk	429.90

Gertrude Pietertje Johanna 89329
1 tested daughter,

Ger. Piet. Segis	5½y 31.05
Milk	575.80
Butter 7 days	4½y 26.89
Milk	627.20
Butter 7 days	33m 16.41
Milk	347.50

Sir Jewel Johanna 29874
8 tested daughters.

Ger. Abbe. Joh.	26.63
Milk	508.80
Butter 30 days	99.05
Milk	2034.40
Fern Aag. Jewel	24.78
Milk	609.60
Map. Joh. Jewel	23.63
Milk	478.00

2 with 20 and 21.9 lb., 1 A. R. son.

Johnnna Rne 3d's Lad 26939
49 tested daughters.

Vikina Johanna	14y 39.43

5 others from 30 to 36.8 lb., 26 others from 20 to 28.6 lb., 30 A. R. sons.

Queen Jewel Signet 53723

Butter 7 days	18.07
Milk	439.00

1 tested daughter,

Joh. Signet	23m 13.50

1 A. R. son.

Gertrude Pietertje Skip 89328

Skip's Aaggie Pietertje Prince 129WH

Gertrude's Aaggie's Pietertje 30454
1 tested daughter,

Ger. Piet. Darkness	10y 16.70
Milk	303.00

PEDIGREE OF UNBORN CALF OF NO. 78

Korndyke Fayne Butter Boy 136040
Born January 22, 1914.
The records of his two nearest dams average
Butter 7 days 27.28
7 tested daughters,
Korn. Fay. B. B. M. 2½y 22.29
Milk 445.30
Korn. F. B. B. L. 31m 21.78
Milk 436.70
Butter 14 days 40.66
Milk 840.80
Korn. F. B. B. Paul. 2½y 21.75
Milk 455.20
Butter 14 days 40.72
Milk 892.00
Inka Korn. F. B. B. 26m 16.42
Milk 382.40

Korndyke Butter Boy 38496
53 tested daughters,
Korn. B. G. Prin. 26.70
Butter 30 days 110.08
Butter 305 days 627.86
Korn. B. G. B'cup. 4y 25.97
Korn. B. G. Mutual 25.67
Butter 30 days 107.03
Butter 1 year 937.86
13 from 20 to 25.4 lb.,
32 A. R. sons.

De Kol 2d's Butter Boy 3d 23260
119 tested daughters,
Ed. D.K. Bur. Heng. 33.86
Butter 30 days 125.14
59 others from 20 to 29.4 lb.,
96 A. R. sons.

Korndyke Queen De Kol 41934
Butter 7 days 24.42
6 tested daughters.
Korn. Qu. D.K. 6th 37.26
Korn. Qu. D.K. 5th 20.30
4 A. R. sons.

Clintonia 5th Fayne De Kol 111927
Butter 7 days 5y 30.14
Milk 614.80
Butter 30 days 114.63
Milk 2488.10
Butter 7 days 3½y 20.89
Milk 520.60
Butter 30 days 85.42
Milk 2072.60
2 A. R. sons.

Fayne Sir Mutual De Kol 38243
37 tested daughters,
Clin. 5th Fay. D.K. 30.14
Butter 30 days 114.63
21 others from 20 to 29.4 lb.,
10 A. R. sons.

Clintonia 5th 39790
2 tested daughters,
Clin. 5th Fay. D.K. 30.14
Butter 30 days 114.63
1 A. R. son.

Korndyke Butter Boy Segis 84418
5 tested daughters,
Ger. Piet. Se. 5½y 31.06
Milk 627.20
Ten. May. Jew. Se. 4y 23.32
Milk 458.00
Butter 14 days 45.81
Milk 917.40
Map. Pon. Pl. 2d 21.40
Milk 521.10

Walker Korndyke Segis 50347
13 tested daughters,
Fryslan Waldorf 34.06
Se. Korn. Pledge 4½y 33.07
4 others from 20 to 25.8 lb.,
21 A. R. sons.

Korndyke Butter Boy Kitty 109859
Butter 7 days 6y 19.12
Milk 429.90
Butter 7 days 2½y 16.57
Milk 349.20

Gertrude Pletertje Segis 269810
Butter 7 days 5½y 31.05
Milk 575.80
Butter 7 days 4½y 26.89
Milk 627.20
Butter 7 days 33m 15.41
Milk 347.50

Gertrude Pletertje Johanna 89329
1 tested daughter,
Ger. Piet. Segis 5½y 31.05
Milk 575.80
Butter 7 days 4½y 26.89
Milk 627.20
Butter 7 days 33m 15.41
Milk 347.50

Sir Jewel Johanna 29874
8 tested daughters,
Ger. Abb. Johanna 26.63
Fern. Aag. Jew. 24.78
3 others from 20 to 23.5 lb.
1 A. R. son.

Gertrude Pletertje Skip 89328

§§§

No. 79.

Consigned by
Frank L. Ronas,
Philadelphia, N. Y.

Ear Tag No. 15

Male

Korndyke Fayne Butter Boy 17th

(Not registered)

Born Mar. 10, 1920.

Breeder, Frank L. Ronas, Philadelphia, N. Y.
"More white than black. Nicely marked and well grown. A good individual."

Korndyke Fayne Butter Boy 136040
Born January 22, 1914.
7 tested daughters,
Ko. Fay. B. B. Mink 2½y 22.29
Milk 445.30
Korn. Fay B.B. Leila 31m 21.78
Milk 436.70
Butter 14 days 40.66
Milk 840.80
Kor. Fay. B.B. Paul 2½y 21.75
Milk 455.20
Butter 14 days 40.72
Milk 892.00
Inka Korn. Fay. B.B. 26m 16.42
Milk 382.40
The records of his two nearest dams average
Butter 7 days 27.28

Korndyke Butter Boy 38496
53 tested daughters,
Korn. B. G. Princess 26.70
Butter 30 days 110.08
Butter 305 days 627.85
Korn. B. G. B'cup 4y 25.97
Korn. B. G. Mutual 25.67
Butter 30 days 107.03
Butter 1 year 937.86
13 from 20 to 26.4 lb.,
32 A. R. sons.

De Kol 2d's Butter Boy 3d 23260
119 tested daughters,
Edith D.K. Bur. Heng. 33.86
Butter 30 days 125.14
59 others from 20 to 29.4 lb.,
96 A. R. sons.

Korndyke Qeeun De Kol 41934
Butter 7 days 24.42
6 tested daughters,
Korndyke Qu. D.K. 6th 37.26
Korn. Qu. D.K. 5th 20.30
4 A. R. sons.

Clintonia 5th Fayne De Kol 111927
Butter 7 days 5y 30.19
Milk 614.80
Butter 30 days 114.63
Milk 2488.10
Butter 7 days 3½y 20.89
Milk 520.60
Butter 30 days 85.42
Milk 2072.60
2 A. R. sons.

Fayne Sir Mutual De Kol 38243
37 tested daughters,
Clin. 5th Fayne D. K. 30.14
Butter 30 days 114.63
21 others from 20 to 29.4 lb.,
10 A. R. sons.

Clintonia 5th 39790
2 tested daughters,
Clin. 5th Fay. D.K. 30.14
Butter 30 days 114.63
1 A. R. son.

Elmwood Mink Korndyke 2d 196005
Butter 7 days 6y 31.69
Milk 642.30
Butter 7 days 20m 21.42
Milk 372.50
1 tested daughter,
Mink Walker Boon Korn. 17.35
Milk 398.90

Admiral Walker Boon 73861
9 tested daughters,
Elm. Mink Korn. 2d 31.69
Lelia Kor. Walker Boon 20.29
Butter 14 days 40.09
Ma. Walk. Boon D.K. 21m 20.21
Elm. Korn. Walker B. 4y 18.39
Inka Paul. Walk. B. 22m 18.38
1 A. R. son.

Admiral Walker Pletertje 35269
60 tested daughters
Betsey Ham. Beauty 32.39
5 others from 30 to 31.8 lb.,
34 others from 20 to 28.8 lb.,
16 A. R. sons.

Pamelia Boon Sir Clothilde Artis 132234
Butter 7 days 17.73
Milk 450.40
4 tested daughters,
1 A. R. son.

Elmwood Mink Korndyke 129749
Butter 7 days 4½y 31.76
Milk 618.70
Average per cent fat 4.11
2 tested daughters,
Elm. Ming Korn. 2d 31.69
Milk 642.30
Lelia Korn. Walk. Boon 20.29
Milk 515.30
Butter 14 days 40.09
Milk 1031.50
2 A. R. sons.

Sir Pontiac Korndyke Lelia 50431
6 tested daughters,
Elm Milk Korndyke 4½y 31.76
Milk 618.70
2 A. R. sons.

Clothilde Mink Pletertje 101095
Butter 7 days 15.38
Milk 366.80
1 tested daughter,
Elm. Mink Korn. 4½y 31.76
Milk 618.70

No. 80.

Consigned by
Frank Ronas,
Philadelphia, N. Y.

Female

Gertrude Segis Rag Apple 551959

Born February 15, 1919.

Breeder, Frank Ronas, Philadelphia, N. Y.
"Dark in color. Good, growthy heifer and is a fine individual."

Bred July 1, 1920, to Korndyke Fayne Butter Boy 136040.

Rag Apple Inka Hengerveld 176255
Born March 8, 1915.
The records of his 2 nearest dams average
Butter 7 days 33.68
Butter 30 days 124.78

Rag Apple Korndyke 8th 73416
50 tested daughters,
Fair. Korn. Piet. 5y 44.24
Butter 7 days 24m 30.18
Butter 30 days 117.29
(world's records when made)
R. Ap. Korn. Pon. 3½y 42.42
(world's record)
Amy Pon. Colrain 32.23
4 others from 30 to 31.4 lb.,
21 others from 20 to 29.3 lb.,
28 A. R. sons.

Rag Apple Korndyke 48020
51 tested daughters,
Fair. R. A. De Kol 37.09
St. F. Cor. R. A. 30.11
19 others from 20 to 28.8 lb.,
30 A. R. sons.

Pontiac Lady Korndyke 92790
Butter 7 days 38.03
Butter 30 days 156.93
(world's records when made)
1 tested daughter,
3 A. R. sons.

Inka Hengerveld Sadie Vale 2d 115235
Butter 7 days 4y 29.32
Milk 462.20
Butter 7 days 10y 24.30
Milk 476.10
Butter 30 days 92.62
Milk 1918.10
1 tested daughter,
Sadie Korndyke 26m 11.77
1 A. R. son.

Pontiac Korndyke 25982
151 tested daughters,
Fair. Korn. Mata 47.11
19 others from 30 to 42.1 lb.,
71 others from 20 to 29.9 lb.,
126 A. R. sons.

Inka Hengerveld Sadie Vale 75506
1 tested daughter,
In. Heng. S. Vale 2d 10y 24.30
Butter 30 days 92.62
1 A. R. son.

Korndyke Butter Boy Segis 84418
5 tested daughters,
Gert. Piet. Segis 5½y 31.05
Milk 4½y 627.20
Ten. May Jew. Se. 4y 23.32
Milk 458.00
Butter 14 days 45.81
Milk 917.40
Map. Pon. Pl. 2d 21.40
Milk 521.10

Walker Korndyke Segis 59347
13 tested daughters,
Fry. Waldorf 34.06
Se. Korn. Pledge 4½y 33.07
4 others from 20 to 25.8 lb.,
21 A. R. sons.

Korndyke Butter Boy Kitty 109859
Butter 7 days 5y 19.12
Milk 429.90
Butter 7 days 2½y 16.57
Milk 349.20
1 A. R. son.

Gertrude Pietertje Segis 269810
Butter 7 days 5½y 31.05
Milk 575.80
Butter 7 days 4½y 26.89
Milk 627.20
Butter 7 days 33m 15.41
Milk 347.50

Gertrude Pietertje Johanna 89329
1 tested daughter,
Gert. Piet. Se. 5½y 31.05
Milk 575.80
Butter 7 days 4½y 26.89
Milk 627.20
Butter 7 days 33m 15.41
Milk 347.50

Sir Jewel Johanna 29874
8 tested daughters,
Ger. Abb. Joh. 26.63
Butter 30 days 99.05
4 others from 20 to 24.7 lb.,
1 A. R. son.

Gertrude Pietertje Skip 89328

§ § §

PEDIGREE OF UNBORN CALF OF NO. 80

Korndyke Fayne Butter Boy 136040
Born January 22, 1914.
The records of his 2 nearest dams average
Butter 7 days 27.28
7 tested daughters,
Korn. Fay. B. B. M. 2½y 22.29
Milk 445.30
Korn. F. B. B. Leila 31m 21.78
Milk 436.70
Butter 14 days 40.66
Milk 840.80
Korn. Fay. B.B. P. 2½y 21.75
Milk 455.20
Butter 14 days 40.72
Milk 892.00
Inka Korn. F. B. B. 26m 16.42
Milk 382.40

Korndyke Butter Boy 38496
53 tested daughters,
Korn. B. G. Prin. 26.70
Butter 30 days 110.08
Butter 305 days 627.85
Korn. B. G. B'cup 4y 25.97
Korn. B. G. Mut. 25.67
Butter 30 days 107.03
Butter 1 year 937.86
13 from 20 to 25.4 lb.,
32 A. R. sons.

De Kol 2d's Butter Boy 3d 23260
119 tested daughters,
Ed. D.K. Bur. Heng. 33.86
Butter 30 days 125.14
59 others from 20 to 29.4 lb.,
96 A. R. sons.

Korndyke Queen De Kol 41934
Butter 7 days 24.42
6 tested daughters,
Korn. Qu. D.K. 6th 37.26
Korn. Qu. D.K. 5th 20.30
4 A. R. sons.

Clintonia 5th Fayne De Kol 111927
Butter 7 days 5y 30.14
Milk 614.80
Butter 30 days 114.63
Milk 2488.10
Butter 7 days 3½y 20.89
Milk 520.60
Butter 30 days 85.42
Milk 2072.60
2 A. R. sons.

Fayne Sir Mutual De Kol 38243
37 tested daughters,
Elin. 5th Fay. D.K. 30.14
Butter 30 days 114.63
21 others from 20 to 29.4 lb.,
10 A. R. sons.

Clintonia 5th 39790
2 tested daughters,
Clin. 5th Fay. D.K. 30.14
Butter 30 days 114.63
1 A. R. son.

Rag Apple Inka Hengerveld 176255

Rag Apple Korndyke 8th 73416
51 tested daughters,
Fair. Korn. Piet. 44.24
6 others from 30 to 42.4 lb.,
21 others from 20 to 29.3 lb.,
29 A. R. sons.

Inka Hengerveld Sadie Vale 2d 115235
Butter 7 days 4y 29.32
Butter 7 days 10y 24.30
1 tested daughters,
Sadie Korndyke 26m 11.77
1 A. R. son.

Gertrude Segis Rag Apple 551959

Gertrude Pietertje Segis 269810
Butter 7 days 5½y 31.05
Milk 575.80
Butter 7 days 4½y 26.89
Milk 627.20
Butter 7 days 33m 15.41
Milk 347.50

Korndyke Butter Boy Segis 84418
5 tested daughters,
Gert. Piet. Segis 31.05
Tenn. May Jew. Se. 4y 23.32
Butter 14 days 45.81
Map. Pon. Pl. 2d 21.40

Gertrude Pietertje Johanna 89329
1 tested daughters,
Gert. Piet. Se. 5½y 31.05
Butter 7 days 4½y 26.89
Butter 7 days 33m 15.41

No. 81.

Consigned by
Frank L. Ronas,
Philadelphia, N. Y.

Ear Tag No. 17

Female

Korndyke Fayne Butter Boy Mink · 373152

Born March 1, 1916.

Breeder, Frank L. Ronas, Philadelphia, N. Y.
Butter 7 days 2½y 22.29
Milk 445.30
"Beautifully marked, more white than black. She is a good straight individual."

Fresh March 8, 1920.
Bred May 10, 1920, to Rag Apple Inka Hengerveld 176255.

Korndyke Fayne Butter Boy 136040
Born January 22, 1914.
7 tested daughters,
Korn. F. B. B. M. 2½y 22.29
Milk 445.30
Korn. F. B. B. Leila 31m 21.78
Milk 436.70
Butter 14 days 40.66
Milk 840.80
Korn. Fay. B.B. P. 2½y 21.75
Milk 455.20
Butter 14 days 40.72
Milk 892.00
Inka Korn. F. B. B. 26m 16.42
Milk 382.40
The records of his 2 nearest dams average
Butter 7 days 27.28

Korndyke Butter Boy 38496
53 tested daughters,
Korn. B. G. Princess 26.70
Butter 30 days 110.08
Butter 305 days 627.85
Korn. B. G. B'cup 4y 25.97
Korn. B. G. Mutual 25.67
Butter 30 days 107.03
Butter 1 year 937.86
13 from 20 to 25.4 lb.,
32 A. R. sons.

De Kol 2d's Butter Boy 3d 23260
119 tested daughters,
Ed. D.K. Bur. Heng. 33.86
Butter 30 days 125.14
59 others from 20 to 29.4 lb.,
96 A. R. sons.

Korndyke Queen De Kol 41934
Butter 7 days 24.42
6 tested daughters,
Korn. Qu. D.K. 6th 37.26
Korn. Qu. D.K. 5th 20.30
4 A. R. sons.

Clintonia 5th Fayne De Kol 111927
Butter 7 days 5y 30.19
Milk 614.80
Butter 30 days 114.63
Milk 2488.10
Butter 7 days 3½y 20.89
Milk 520.60
Butter 30 days 85.42
Milk 2072.60
2 A. R. sons.

Fayne Sir Mutual De Kol 38243
37 tested daughters,
Clin. 5th Fay. D.K. 30.14
Butter 30 days 114.63
21 others from 20 to 29.4 lb.,
10 A. R. sons.

Clintonia 5th 39790
2 tested daughters,
Clin. 5th Fay. D.K. 30.14
Butter 30 days 114.63
1 A. R. son.

Admiral Walker Boon 73861
9 tested daughters,
Elm. M. Korn. 2d 31.69
Lella Korn. Walk. B. 20.29
Butter 14 days 40.09
Mar. W. B. D.K. 21m 20.21
Elm. K. Walk. B. 4y 18.39
Inka Paul. W. B. 22m 18.38
1 A. R. son.

Admiral Walker Pletertje 35269
60 tested daughters,
Bet. Ham. Beauty 32.39
5 others from 30 to 31.8 lb.,
34 others from 20 to 28.8 lb.,
16 A. R. sons.

Pamelia Boon Sir Clothilde Artis 132234
Butter 7 days 17.73
Milk 450.40
4 tested daughters,
1 A. R. son.

Mink Walker Boon Korndyke 265823
Butter 7 days 5y 17.35
Milk 398.90
Butter 7 days 2½y 14.13
Milk 361.20
1 tested daughter,
Korn. Fay. B. B. M. 2½y 22.29
Milk 445.30
Both her dams are above 600 lb. milk.

Elmwood Mink Korndyke 2d 196005
Butter 7 days 6y 31.69
Milk 642.30
Butter 7 days 20m 21.42
Milk 372.30
1 tested daughter,
Mink Walk. B. Korn. 17.35
Milk 398.90

Admiral Walker Boon 73861
9 tested daughters,
Elm. M. Korn. 2d 31.69
Leila Korn. W. B. 20.29
Mar. W. Boon D.K. 21m 20.21
1 A. R. son.

Elmwood Mink Korndyke 129749
Butter 7 days 4½y 31.76
Milk 618.70
2 tested daughters,
with re. of 20.2 and 31.6 lb.,
2 A. R. sons.

§ § §

PEDIGREE OF UNBORN CALF OF NO. 81

Rag Apple Inka Hengerveld 176255
Born March 8, 1915.
The records of his 2 nearest dams average
Butter 7 days 33.68
Butter 30 days 124.78

Rag Apple Korndyke 8th 73416
50 tested daughters,
Fair. Korn. Piet. 5y 44.24
Butter 7 days 24m 30.18
Butter 30 days 117.29
(world's records when made)
R. Ap. Korn. Pon. 3½y 42.42
(world's record)
Amy Pon. Colrain 32.23
4 others from 30 to 31.4 lb.,
21 others from 20 to 29.3 lb.,
28 A. R. sons.

Rag Apple Korndyke 48020
51 tested daughters,
Fair. R. Ap. De Kol 37.09
St. F. Cornu. R. Ap. 30.11
19 others from 20 to 28.8 lb.,
30 A. R. sons.

Pontiac Lady Korndyke 92700
Butter 7 days 38.03
Butter 30 days 156.93
(world's records when made)
1 tested daughter,
3 A. R. sons.

Inka Hengerveld Sadie Vale 2d 115235
Butter 7 days 4y 29.32
Milk 462.20
Butter 7 days 10y 24.30
Milk 476.10
Butter 30 days 92.62
Milk 1918.10
1 tested daughter,
Sadie Korndyke 26m 11.77
1 A. R. son.

Pontiac Korndyke 25982
151 tested daughters,
Fair. Korn. Mata 47.11
19 others from 30 to 42.1 lb.,
71 others from 20 to 29.9 lb.,
126 A. R. sons.

Inka Hengerveld Sadie Vale 75506
1 tested daughter,
In. Heng. S. V. 2d 10y 24.30
Butter 30 days 92.62
1 A. R. son.

Korndyke Fayne Butter Boy 136040
7 tested daughters,
Korn. F. B. B. M. 2½y 22.29
Milk 445.30
Korn. F. B. B. L. 31m 21.78
Milk 436.70
Korn. F. B. B. P. 2½y 21.75
Milk 455.20

Korndyke Butter Boy 38496
53 tested daughters,
Korn. B. G. Prin. 26.70
Butter 30 days 110.08
15 others from 20 to 25.9 lb.,
32 A. R. sons.

Clintonia 5th Fayne De Kol 111927
Butter 7 days 30.14
Milk 614.80
Butter 30 days 114.63
Milk 2488.10
2 A. R. sons.

Korndyke Fayne Butter Boy Mink 373152
Butter 7 days 2½y 22.29
Milk 445.30

Mink Walker Boon Korndyke 265823
Butter 7 days 5y 17.35
Milk 398.90
Butter 7 days 2½y 14.13
Milk 361.20
1 tested daughter,
Korn. F. B. B. M. 2½y 22.29
Milk 455.30

Admiral Walker Boon 73861
10 tested daughters,
Elm. M. Korn. 2d 31.69
Leila Korn. W. Boon 26.08
2 others over 20 lb.,
1 A. R. son.

Elmwood Mink Korndyke 2d 196005
Butter 7 days 31.69
Milk 642.30
1 tested daughter,
Mink W. Boon Korn. 17.35
Milk 398.90

No. 82.

Consigned by
P. D. Helmer,
Evans Mills, N. Y.

Ear Tag No. 4

Female

Lady Rowena Johanna 388173

Born November 24, 1916.

Breeder, H. W. Fults, Philadelphia, N. Y.
Butter 7 days 3y 19.97
Milk 468.8
Average per cent fat 3.40
"She was not in condition when tested and despite the fact that this was our first official test, she made nearly 20 lb. of butter as a 3-year-old. This heifer is a large, beautiful animal of show ring type. She was a large and long milker last year on ordinary feed and pasture and surely will give a good account of herself when next tested."

Fresh April 19, 1920.
Bred June 16, 1920, to
K P B K Pohlcrest Duke 219-110.

- **Mutt Johanna De Kol Korndyke** 130031
  Born May 10, 1913.
  1 tested daughter,
  Lila Joh. Pon. G. 2d 3y 17.41
  Milk 467.90
  Butter 7 days 28m 14.12
  Milk 330.30
  - **Starkey De Kol Korndyke** 92628
    1 tested daughter,
    Pr. Irene D.K. K. 4½y 23.28
    Milk 569.80
    Butter 7 days 3½y 17.55
    Milk 400.60
    1 A. R. son.
    - **Elmwood Beets Korndyke** 59661
      14 tested daughters,
      Ver. D.K. Beets 4y 40.14
      Butter 7 days 3y 32.60
      3 others from 21 to 22.8 lb.,
      4 A. R. sons.
    - **Starkey Maid De Kol** 68596
      Butter 7 days 19.75
      Milk 414.20
      2 A. R. sons.
  - **Pietertje Lockspur Countess 2d** 163337
    1 A. R. son.
    - **Sir Netherland Johanna De Kol** 33382
      20 tested daughters,
      M. Piet. J. D.K. 4½y 26.36
      Butter 1 year 3½y 845.73
      3 others from 21 to 23.1 lb.,
      12 A. R. sons.
    - **Pietertje Lockspur Countess** 60309
      1 tested daughter,
      Piet. Lock. Lass 3y 16.72
      Milk 422.00
      But. 8m. af. calv. 10.04
- **Korndyke Fayne Lady Rowena** 216832
  - **Korndyke Fayne** 70743
    9 tested daughters,
    Miss Korn. Fayne 24.09
    Milk 573.60
    Korn. Fay. W. Ten. 4½y 22.36
    Milk 573.60
    Korn. Fayne Tenn. 4½y 20.13
    Milk 412.30
    - **Sir Johanna Aaggie Fayne** 42141
      20 tested daughters,
      Doh. Fayne 28.56
      Aag. Fayne 4½y 26.91
      11 others from 20 to 26.7 lb.,
      15 A. R. sons.
    - **Pauline Hengerveld De Kol Korndyke** 82692
      Butter 7 days 4½y 27.19
      Milk 672.20
      Butter 30 days 112.29
      1 A. R. son.
  - **Lady Rowena Korndyke** 158012
    - **Hengerveld Chief** 39040
      18 tested daughters,
      Row. Korn. Heng. 3½y 21.68
      Wietske Heng. 3½y 20.23
      Inka Kon. Heng. 4y 20.21
    - **Rowena Maid 4th** 50168
      4 tested daughters,
      Rowena Korn. Hen. 3½y 21.68
      Milk 462.80
      West. Queen 3y 21.30
      Milk 453.80

§ § §

PEDIGREE OF UNBORN CALF OF NO. 82

- **K P B K Pohlcrest Duke** 219110
  Born November 13, 1916.
  The records of his 2 nearest dams average
  Butter 7 days 23.68
  - **King Pontiac Beryl Korndyke** 130463
    - **King of the Pontiacs** 39037
      265 tested daughters,
      K P Pontiac Lass 44.18
      31 others from 30 to 42.5 lb.,
      140 others from 20 to 29.2 lb.,
      186 A. R. sons.
    - **Princess Korndyke Beryl De Kol** 113616
      Butter 7 days 4y 27.96
      Milk 552.20
      Butter 30 days 114.72
      Milk 2251.80
      1 A. R. son.
  - **Pohlcrest Pietertje Korndyke** 198353
    Butter 7 days 19.40
    Milk 448.40
    - **Sir Korndyke De Kol Netherland** 49512
      18 tested daughters,
      Pohl. D.K. Korn. 30.59
      Butter 30 days 124.50
      7 others from 22 to 24.2 lb.,
      3 A. R. sons.
    - **Pietertje De Kol Pohlcrest** 113603
      Butter 7 days 25.79
      Butter 30 days 103.76
      1 tested daughter,
      Milk 448.40
- **Lady Rowena Johanna** 388173
  - **Mutt Johanna De Kol Korndyke** 130031
    1 tested daughter,
    Leila Joh. Pon. G. 2d 3y 17.41
    Milk 467.90
    Butter 7 days 28m 14.12
    Milk 330.30
    - **Starkey De Kol Korndyke** 92628
      1 tested daughter,
      Prin. Irene D.K. K. 4½y 23.28
      Milk 569.80
      1 A. R. son.
    - **Pietertje Lockspur Countess 2d** 163337
      1 A. R. son.
  - **Korndyke Fayne Lady Rowena** 216832
    - **Korndyke Fayne** 70743
      9 tested daughters,
      Miss Korn. Fay. 24.09
      Korn. Fay. W. Ten. 4½y 22.36
      Korn. Fay. Tenn. 4½y 20.13
    - **Lady Rowena Korndyke** 158012

No. 83.

Consigned by
P. D. Helmer,
Evans Mills, N. Y.

Ear Tag No. 9

Female

Mutual De Kol Johanna Korndyke 507934

Born October 1, 1916.

Breeder, H. W. Fults, Philadelphia, N. Y.
"A half sister to No. 76.
This heifer will be officially tested before the sale, at which time her record will be amended. Beauty, conformation and show type are shown to a marked degree in this heifer. We just feel that we are sending something choice in this case. Don't overlook these two beautiful heifers."

Fresh November 28, 1920.
Not bred.

Mutt Johanna De Kol Korndyke 130031
Born May 10, 1913.
1 tested daughter,
Lila Joh. Pon. Girl 2d 3y 17.41
Milk 467.90
Butter 7 days 28m 14.12
Milk 330.30

Starkey De Kol Korndyke 92628
1 tested daughter,
Prin. Irene D.K. K. 4½y 23.28
Milk 569.80
Butter 7 days 3½y 17.55
Milk 400.60
1 A. R. son.

Elmwood Beets Korndyke 59661
14 tested daughters,
Ver. D.K. Beets 4y 40.14
Butter 7 days 3y 32.60
3 others from 21 to 22.8 lb.,
4 A. R. sons.

Starkey Maid De Kol 68596
Butter 7 days 19.75
Milk 414.20
2 A. R. sons.

Pietertje Lockspur Countess 2d 163337
1 A. R. son.

Sir Netherland Johanna De Kol 33382
20 tested daughters,
M. Piet. Joh. D.K. 4½y 26.36
Butter 1 year 3½y 845.73
3 others from 21 to 23.1 lb.,
12 A. R. sons.

Pietertje Lockspur Countess 60309
1 tested daughter,
Piet. Lock. Lass 3y 16.72
Milk 422.00
Butter 8m. af. calv. 10.04

Susie Mutual De Kol Hengerveld 91491

Pietertje Hengerveld Mutual De Kol 26030
19 tested daughters,
Empress Piet. Heng. 27.14
Butter 30 days 113.66
Mos. Mut. Friend 5y 25.85
Butter 296 days 6y 583.45
Aag. Wit. In. D.K. 25.69
Butter 30 days 103.16
Mut. Fr. Pr. K. 4½y 20.81
2 others with 20 lb.
3 A. R. sons.

Mutual Friend 3d's Paul 23200
17 tested daughters,
Idyl Paul 25.74
Butter 30 days 103.45
5 others from 20 to 24.6 lb.,
26 A. R. sons.

Pietertje Hengerveld 24137
Butter 7 days 4½y 21.85
2 tested daughters,
Piet. Hen.'s L. D.K. 16.90
Piet. H's. L. D.K. 2d 3½y 16.15
3 A. R. sons.

Beauty of Ninon's Susie 35355
2 tested daughters,
Susie Piet. Inka 4½y 18.12
Milk 403.20
D.K. Prin. 2½y 13.76
Milk 295.40

Witkop 2d's Susie's Netherland 17256

Beauty of Ninon 4541H
1 tested daughter,
Bea. of Nin.'s Piet. 24.20
Milk 535.50

§ § §

No. 84.

Consigned by
Robert Ross,
Copenhagen, N. Y.

Female

Daisy Inka of Willow Brook De Kol 332642

Born September 25, 1915.

Breeder, W. W. Paris. Copenhagen, N. Y.
Butter 7 days 4y 22.43
Milk 461.9
(record not yet reported)
Butter 7 days 3y 15.35
Milk 349.70
"This is a great cow of excellent conformation and breeding. Her record of 22.34 lb. as a junior 4-year-old is no measure of her capacity. She made this record without any preparation and under poor conditions. She is a daughter of Arcady Segis Posch, whose first tested daughter, Inka Segis Posch, made a record of 31.09 lb. in 7 days and 124.44 in 30 days, and we think, if given a fair chance, she will make as good if not better record, than her sister.

Not bred.

Arcady Segis Posch 86761
Born February 18, 1911.
The records of his 2 nearest dams average
Butter 7 days 28.67
Butter 30 days 113.83
5 tested daughters,
Inka Segis Posch 31.09
Milk 538.20
Butter 30 days 124.47
Milk 2227.20
Dora In. Se. Posch 24.33
Milk 545.00
Twin Doro Se. Po. 32m 16.26
Mil k 348.00
Tw. Min. D. Se. P. 3½y 15.65
Milk 370.40
Dai. In. of W. B. D.K. 3y 15.35
Milk 349.70
1 A. R. son.

Colonel Beets Segis 51507
39 tested daughters,
Car. Beets Segis 4y 30.11
Arc. Se. Piet. B. 4½y 28.54
Ar. Se. Ed. B. 2d 4y 28.53
Butter 30 days 3y 84.96
Ar. Segis Bar. 7y 27.71
Butter 1 year 6y 800.00
Milk 19056.10
10 others from 20 to 27.1 lb.,
6 A. R. sons.

King Segis 36168
87 tested daughters,
Segis Julia Prin. 35.68
10 others from 30 to 35 lb.,
47 others from 20 to 29.7 lb.,
85 A. R. sons.

Paul Beets De Kol Girl 78382
Butter 7 days 4½y 30.27
Butter 30 days 119.43
2 tested daughters,
with 21 and 32.6 lb.,
2 A. R. sons.

Arcady Johanna Posch 91329
Butter 7 days 4y 27.07
Milk 554.30
Butter 30 days 108.22
Milk 2373.90
Butter 7 days 23m 16.82
Milk 351.70
3 tested daughters,
Arc. McK. Posch 3y 20.48
Piet. Joh. Posch 3y 20.15
3 A. R. sons.

Mercedes Sir Posch 36104
7 tested daughters,
Arc. Joh. Posch 4y 27.07
Arc. Joh. Pl. P. 4y 25.95
2 others with 22 and 23 lb.,
2 A. R. sons.

Johanna Hengerveld Pledge 68380
Butter 7 days 3½y 22.84
5 tested daughters,
Arc. Joh. Posch 4y 27.07
3 others from 20 to 25.9 lb.,
1 A. R. son.

Inka of Willow Brook De Kol 115468
2 tested daughters,
Dai. In. of W. B. D.K. 3y 15.35
Milk 349.70
In. Duch. W. Br. 24m 10.01
Milk 216.60

George Inka Pietertje De Kol 40425

Johanna Aaggie 2d's Lad 26941
31 tested daughters,
Joh. Gem. D.K. 32.07
Copia Heng. 3d 3½y 27.52
12 others from 20 to 25.6 lb.,
20 A. R. sons.

Dora Inka Pietertje De Kol 58628
Butter 7 days 31m 10.99
4 tested daughters,
Dora In. Se. Posch 24.33
1 A. R. son.

Maggie G Calamity Pauline 63166
1 A. R. son.

De Kol 2d's Pauline 3d's Paul 27696
24 tested daughters,
Jane Paul. 25.72
Piet. D.K. Rose 24.62
5 others from 20 to 24.2 lb.,
4 A. R. sons.

Maggie G 35462
1 tested daughter,
Mag. Prin. Paul. 3½y 17.35
Milk 383.30

MANOR KEYES INGALLS

§ § §

No. 85.

Consigned by
Gordon S. Gooderham,
Clarkson, Ont., Canada.

Female

Manor Keyes Ingalls 53613C

Born October 14, 1917.

Breeder, Gordon S. Gooderham, Clarkson, Ont., Can.
But. 7 dy. (R.O.M.) 2½y 26.28
Milk 367.10
(record not yet reported)
"This is an exceptionally fine heifer, large, with a nice straight top line and a well balanced udder. Many good judges have pronounced her a most perfect individual speciman of the breed."

King Korndyke Sadie Keyes 26823C
Born May 27, 1915.
Butter 30 days 139.40
3 tested daughters, (Can.),
Man. Keyes In. 2½y 26.28
Milk 367.10
(record not yet reported)
Prin. Dixie Keyes 31m 21.13
Milk 428.10
Man. Keyes Sum. 23m 20.12
Milk 450.00
The records of his 2 nearest dams average
Butter 7 days 34.71
Butter 30 days 139.40

Sir Sadie Korndyke Segis 16194C
3 tested daughters, (Can.)
Mamie Se. Korn. 2½y 23.06
Milk 514.40
Sa. Segis Prescott 4½y 22.37
Milk 412.10
Lady Akk. Korn. 4y 21.69
Milk 555.10
1 proven son.

King Segis De Kol Korndyke 56110A
64 tested daughters,
Ma. Se. Korn. 4y 40.32
8 others from 30 to 33.1 lb.,
25 others from 20 to 28.1 lb.,
40 A. R. sons.
Sadie Cornucopia Mignone 112499A
Butter 7 days 7y 33.37
Butter 7 days 6y 31.75
Butter 7 days 5y 30.42
1 tested daughter,
Sad. Mig. Segis 24m 12.59

Lulu Keyes 10333C
Butter 7d. (R. O. M.) 7y 36.05
Milk 785.40
Butter 30 days 144.39
Milk 3191.80
Butter 1 year 2y 678.34
Milk 19258.40
1 tested daughter,
Pr. Lulu Keyes 4y 27.06
Milk 655.00
3 proven sons.

Sir Inka Darkness Keyes 32S7C
11 tested daughters, (Can.)
Lulu Keyes 36.05
Lulu Darkness 30.32
4 others from 23 to 28.1 lb.
2 proven sons.
Disone 2d's Lulu 29S2C
Butter 7 d. (A. R. O.) 4y 32.54
Milk 326.50
3 tested daughters, (Can.)
Lulu Keyes 36.05
Lulu Darkness 30.33

King Segis Pontiac Posch 16627C
11 tested daughters, (Can.)
Pon. Joh. D.K. 4y 26.35
Milk 689.60
Man. K S Heng. 3½y 22.14
Milk 379.80
Man. K S Ingalls 3½y 22.00
Milk 378.10
3 others from 20 to 21.7 lb.

King Segis Pontiac Alcartra 79602A
99 tested daughters,
2 with rec. of 31 lb.,
44 others from 20 to 29.5 lb.,
46 A. R. sons.
Fairmont Netherland Posch 143880A
Butter 7 d. (A. R. O.) 4y 32.54
Milk 511.50
Butter 7 days 3y 29.62
Milk 461.50
1 A. R. son.

Manor K S Ingalis 35782C
Butter 7d. (R.O.M.) 3½y 22.00
Milk 378.10
1 tested daughter, (Can.)
Man. Keyes Ing. 2½y 26.28
Milk 367.10
(record not yet reported)

Lillth Pontiac Ingalls 18387C
Butter 7d (R.O.M.) 4½y 21.79
Milk 420.70
1 tested daughter, (Can.)
Man. K S Ingalls 3½y 22.00
Milk 378.10

Prince Hengerveld of the Pontiacs 7332C
26 tested daughters, (Can.)
Man. P H Belle 30.89
Man. P H Flower 30.59
14 others from 20 to 27.5 lb.,
7 A. R. sons.
Lilith Ingalls 11256C
At 3 yr 6 mos.—
Butter 7 days 23.72
Milk 476.10
1 tested daughter, (Can.)
Lil. Pon. Ingalls 4½y 21.79
Milk 420.70

Fresh September 1, 1920.

No. 86.

Consigned by
Gordon S. Gooderham.
Clarkson, Ont., Can.

Female

Edith Segis Korndyke 34032C

Born March 1, 1914.

Breeder, Daniel B. Tracy. Cobourg, Ont., Can.
Butter 7 days (R. O. M.) 35.71
Milk 528.90
Butter 14 days 67.45
Milk 1015.40
(records not yet reported)
"This is a beautiful large, straight cow with a wealth of good breeding."

Sir Dorn Segis Pontiac 12212C
Born March 1, 1911.
2 tested daughters, (Can.)
Edith Segis Korn. 35.61
Milk 528.90
Butter 14 days 67.45
Milk 1015.40
(records not yet reported)
Prin. Dixie Pon. 33m 16.01
Milk 340.30
Sadie Mignone Se. 24m 12.48
Milk 331.30
1 proven son.
The records of his two nearest dams average:
Butter 7 days 23.06

King Pontiac Pietertje Princess 63997A
27 tested daughters,
Prin. P. Frenesta Bur. 3y 26.47
Butter 14 days 4½y 49.03
Butter 1 year 3y 693.15
Milk 18637.10
Shelter Val. Dorena P. 3y 26.43
Butter 30 days 3½y 96.91
8 others from 20 to 25 lb.
2 A. R. sons.

Shelter Valley Dora Segis 121281A
Butter 7 d. (A. R. O.) 3½y 21.08
Milk 514.40
Butter 7 days 24m 16.67
Milk 380.80
Butter 14 days 31.59
Milk 737.60
2 tested daughters,
Rag Ap. Dora Se. 29m 15.27
Shelter Val. D. Se. P. 24m 14.07
1 A. R. son.

King of the Pontiacs 39037A
265 tested daughters,
K P Pon. Lass 44.18
31 others from 30 to 42.5 lb.
140 others from 20 to 29.2 lb.
187 A. R. sons.

Pontiac Pietertje Priness 82003A
Butter 7 d. (A. R. O. 3½y 25.03
Milk 470.80
Average per cent fat 4.19
3 A. R. sons.

Sir Paul Beets Segis 47216A
11 tested daughters,
Segis Col., Bakker 24.26
Shelter Val. D. Prin. S. 21.59
Shelter Val. Dora S. 3½y 21.08
2 A. R. sons.

Dora Pietertje Hengerveld De Kol 53946
Butter 7 days 18.59
Milk 523.00
5 tested daughters,
Sh. Val. Dora Cornu 25.66
3 others from 20 to 21.5 lb.

Edith Prescott Albina Korndyke 11944C
Butter 7 d. (R. O. M.) 7y 32.67
Milk 478.70
Butter 30 days 125.76
Milk 2233.80
Butter 60 days 235.39
Milk 4728.80
Butter 8 mos. af. calv. 3y 11.00
Milk 235.00
3 tested daughters (Can.)
Edith Segis Korn. 35.61
Milk 528.90
Butter 14 days 67.45
Milk 1015.40
(records not yet reported)
Pon. Segis Prescott 25.05
Milk 520.00
Sadie Segis Prescott 4½y 22.37
Milk 412.10
1 proven son.

Pontiac Korndyke Hengerveld De Kol 41300A
35 tested daughters,
Lady Per. Korn. 6y 40.25
Butter 30 days 161.01
Butter 7 days 5y 37.41
Butter 30 days 143.74
Butter 1 year 1046.13
Milk 27008.40
2 others over 32 lb.
21 others from 20 to 29.7 lb.
9 A. R. sons.

Edith Prescott Albina De Kol 64887A
Butter 7d. (A. R. O.) 4½y 19.79
Milk 435.80
2 tested daughters,
Edith Pres. Albina K. 32.68
Butter 30 days 125.64
Butter 60 days 234.96
Ed. Pres. Albina H. 24m 12.81
1 A. R. son.

Pontiac Korndyke 25982A
151 tested daughters,
Fair. Korn. Mata 47.11
19 others from 30 to 42.1 lb.
71 others from 20 to 29.9 lb.
126 A. R. sons.

Pontiac Caliope 56961A
Butter 7 d. (A. R. O.) 24.47
Butter 30 days 98.86
1 tested daughters,
Korn. Caliope 24.92
2 A. R. sons.

Small Hopes Alban De Kol 28172A
10 tested daughters,
Win. Judith D.K. 23.85
Car Neth. D.K. 2d 20.95
2 others over 20 lb.
1 A. R. son.

Edith's Prescott 4th's Clothilde 40525
Butter 7d (R. O. M.) 4½y 18.97
Milk 433.20
3 tested daughters,
1 A. R. son.

Fresh October 11, 1920.

§ § §

No. 87.

Consigned by
Gordon S. Gooderham,
Clarkson, Ont., Can.

Female

Korndyke Ophelia 32302C

Born December 13, 1913.

Breeder, A. C. Hardy, Brockville, Ont., Can.
Butter 7 d. (R.O.M.) 4y 26.53
Milk 663.40
"This is a very typy cow, straight top line and a perfectly balanced udder. She is a most persistent milker and has milked as high as 101 lb. in one day on official test."

Sir Johanna Lady Korndyke 84720A
Born December 18, 1910.
40 tested daughters,
Fleta Heng. Korn. 30.44
Milk 521.40
Esta Korndyke 6th 4y 23.34
Milk 450.90
Cornu. Lady Korn. 23.18
Milk 575.90
Northvale L. K. P. 3½y 23.11
Milk 536.10
Butter 14 days 44.46
Milk 1056.60
4 others from 20 to 22.1 lb.,
11 A. R. sons.
The records of his two nearest dams average:
Butter 7 days 35.02
Butter 30 days 139.31

Adirondac Mercedes Julip Marion 99339A
Butter 7 days 19.97
Milk 487.90
Butter 8 mo. after c. 11.28
Milk 301.50
2 tested daughters,
North. Korn. Mer. M. 3y 21.19
Milk 411.60
North. Lady Korn. O. 3y 19.96
Milk 566.50

Sir Johanna Colantha Gladi 61040A
15 tested daughters.
Colantha Gladi Parana 31.72
Pietje Orm. Lil. 3d 4y 30.65
Butter 30 days 121.07
Fair. Korn. B. J. 4½y 26.36
Butter 30 days 109.35
Fair. Beets Johanna 22.3[illegible]
Butter 30 days 90.03
4 others from 20 to 22.3 lb.,
17 A. R. sons.

Pontiac Lady Korndyke 92700C
Butter 7 days 5½y 38.03
Butter 30 days 156.93
(world's records when made)
Butter 7 days 4½y 23.30
Butter 7 days 3½y 18.24
1 tested daughter,
Fair. Korn. R. Ap. 28m 19.86
Milk 346.50
3 A. R. sons.

Colantha Johanna Lad 32481
134 tested daughters,
Dutch. Col. Denver 36.25
24 others from 30 to 34.7 lb.,
63 others from 20 to 29.6 lb.,
95 A. R. sons.

Pontiac Gladi 79904
Butter 7 days 4y 32.01
Butter 30 days 121.69
(world's records when made)
2 A. R. sons.

Pontiac Korndyke 25982A
151 tested daughters,
Fair. Korn. Mata 47.11
11 others from 30 to 42.1 lb.,
71 others from 20 to 29.9 lb.,
126 A. R. sons.

Lady Korndyke Pauline De Kol 69174A
Butter 7 days 4½y 29.14
3 tested daughters,
Pontiac Lady Korn. 38.03
6 A. R. sons.

Mercedes Julip's Pietertje's Paul 29830C
90 tested daughters.
St. F. Belle Mer. 38.36
Butter 30 days 153.59
Butter 60 days 292.58
St. F. Steijn Mer. 30.58
(record not yet reported)
Oatka Julip 4y 30.05
25 others from 20 to 27.3 lb.,
37 A. R. sons.

Johanna Rue 2d's Paul De Kol 21724A
33 tested daughters,
Johanna Mercedes 27.37
Inka Clothilde 2d 25.51
14 A. R. sons.

Mercedes Julip's Pietertje 39480A
Butter 7 days 29.36
(world's record when made)
Milk 584.00
2 tested daughters,
4 A. R. sons.

Mina Ophelia 46621A
Butter 7 days 7y 21.71
Milk 558.00
Butter 7 days 4½y 19.06
Milk 421.80
1 tested daughter,
Adiron. Mer. Jul. Marion 19.97
Milk 487.90
2 A. R. sons.

Ophelia 6th's Netherland 20599A
3 tested daughters,
Mina Ophelia 21.71
Milk 558.00
1 A. R. son.

Wilhelmina of Oakwood 17646A
3 tested daughters,
Wilhelmina S. 22.79
Milk 523.50
Mina Ophelia 21.71
Milk 558.00

Fresh October 28, 1920.

No. 88.

Consigned by
Gordon S. Gooderham,
Clarkson, Ont., Can.

Female

Correct Nancy 59862C

Born March 7, 1918.

Breeder, L. H. Lipsit, Straffordville, Ont., Can.
"This heifer shows every promise of becoming a good dairy cow. She has type, conformation and now shows a splendid udder. She is due about sale date."

Bred April 13, 1920, to Finderne King May Fayne, 15780C.

Correct Change 11319C
Born November 24, 1910.
11 tested daughters,
Changeling Queen 38.90
Elmdale Gem 6y 32.94
Butter 30 days 3½y 101.93
Tidy Abbekerk M. 3d 28.15
Elm. Chang. Pearl 27.32
Butter 30 days 109.85
Correct Bessie 2y 21.35
Milk 420.00
(record not yet reported)
Alice Prilly Chang. 3½y 20.34
Col. Chang. Tehee 25m 19.42
Samantha Heng. Ch. 32m 18.67
Butter 30 days 76.85
1 proven son.
The records of his two nearest dams average:
Butter 7 days 29.68

Changeling Butter Boy 41398A
108 tested daughters,
Chan. Tidy Abb. W. 6½y 44.43
Butter 30 days 168.84
Butter 7 days 4½y 30.40
Chang. Tidy Abb. G. 6y 35.05
Butter 7 days 5y 34.74
Butter 30 days 139.63
2 others with 31 and 33.2 lb.
44 others from 20 to 29.7 lb.
19 A. R. sons.

Pontiac Butter Boy 23154A
59 tested daughters,
Crown Pontiac Josey 32.34
3 others from 30 to 31.1 lb.
24 others from 20 to 29.5 lb.
13 A. R. sons.

Changeling 57628A
Butter 7 days (A. R. O.) 29.23
Milk 663.90
3 tested daughters,
2 with 23 and 31.1 lb.
4 A. R. sons.

Tidy Abbekerk Princess Bettina 105318A
Butter 7 days (A. R. O.) 30.13
Milk 617.50
Butter 30 days 113.74
Milk 2351.20
2 tested daughters,
K P Prin. Bettina 4y 31.09
Butter 30 days 130.29
Butter 1 year 2½y 900.76
2 A. R. sons.

Tidy Abbekerk Prince 37770A
100 tested daughters,
Tidy Abb. Prin. Gisella 34.94
8 others from 30 to 32.3 lb.
48 others from 20 to 28 lb.
16 A. R. sons.

Jewel Pauline Wayne De Kol 59721A
2 tested daughters,
Tidy Abb. Prin. Bettina 30.13
Butter 30 days 113.74
Starland Pon. Jew. 19.72

Forest Ridge Segis Nancy 22609C
Butter 7 days (R. O. M.) 26.40
Milk 507.70
Butter 30 days 90.73
Milk 1924.40
1 tested daughter, (Can.)
Forest R. Nancy F. 30m 20.08
Milk 448.90
Butter 30 days 74.69
Milk 1790.60

King Segis Pietertje 11000C
21 tested daughters, (Can.)
Forest R. Se. Nancy 26.40
Butter 30 days 90.73
Forest R. Se. Bes. 4½y 25.07
Forest R. Se. Wyton 3y 21.65
Segis Cynthia 3y 21.02
Vee. Segis D.K. 3½y 20.00
9 proven sons.

King Segis 36168A
87 tested daughters,
Segis Julia Prin. 35.68
10 others from 30 to 35 lb.
47 others from 20 to 29.7 lb.
85 A. R. sons.

Beauty Pietertje 53334A
Butter 30 days (A. R. O.) 30.51
4 tested daughters,
Lillian Walker Piet. 30.01
2 with 24 and 28.2 lb.
5 A. R. son.

Nancy Teake De Kol 15263C
Butter 7 d. (R. O. M.) 23m 13.05
Milk 296.10
1 tested daughter, (Can.)
Forest R. Se. Nancy 26.40
Milk 507.70
Butter 30 days 90.73
Milk 924.40

Idaline Paul Veeman 7472C
27 tested daughters, (Can.)
Miss Stella Vee. D.K. 21.08
Mollie Idaline D.K. 25m 20.14
2 others over 20 lb.
4 proven sons.

Sylvia Teake 2d 4886C
Butter 7 days (R. O. M.) 20.54
Butter 30 days 82.89
1 tested daughter, (Can.)
Nancy Teake D.K. 23m 13.05
Milk 296.10

§ § §

PEDIGREE OF UNBORN CALF OF NO. 88

Consigned by
Gordon S. Gooderham,
Clarkson, Ont., Can.

Finderne King May Fayne 15780C
Born, March 30, 1912.
The records of his two nearest dams average:
Butter 7 days 28.51
Butter 30 days 114.57
8 tested daughters,
Bessie May Fay. Sp. 4y 25.07
Milk 654.30
May Fayne Segis 30m 21.36
Milk 414.50
Lauretta Fay. Se. 31m 21.03
Milk 401.00
Butter 1 year 512.50
Milk 11957.00
Forest R. Nancy Fa. 30m 20.08
Milk 448.90
Butter 30 days 74.69
Milk 1790.60
Forest R. Fay. D.K. 3y 17.83
Milk 325.90
4 proven sons.

King Hengerveld Aaggie Fayne 56635
31 tested daughters,
Fin. Hol. Fay. 3y 37.34
Butter 30 days 150.33
(world's record when made)
Fin. Neth. Fay. 3½y 37.13
Butter 30 days 139.78
Fin. Mut. Fay. 3½y 36.73
8 others from 30 to 35.6 lb.
11 others from 20 to 28.5 lb.
6 A. R. sons.

King Fayne Segis 4676:
28 tested daughters,
Se. Fay. Joh. 50.68
3 others from 30 to 31.5 lb.
16 others from 20 to 28.2 lb.
27 A. R. sons.

Bloomingdale Hengerveld Aaggie 88652
Butter 7 days 27m 23.05
Milk 408.40
Butter 30 days 95.10
Milk 1786.00
1 A. R. son.

Wachusett May 102459
Butter 7 days 4y 33.96
Milk 624.80
Butter 30 days 134.03
Milk 2688.10
Butter 60 days 267.64
Milk 5236.20
1 tested daughter,
Fin. Wachusett Fay. 3½y 35.61
Butter 30 days 140.86
Butter 7 days 5y 31.67

Creamelle De Kol Butter Boy 29025
10 tested daughters,
Wachusett May 4y 33.96
Wachusett Catrina 32.73
2 others with 21 and 23.2 lb.
7 A. R. sons.

Lyntje's De Kol 3d's May 61363
Butter 7 days 16.69
Milk 416.30
2 tested daughters,
Wachusett May 4y 33.96
Maple Lane Pet Ch. 2½y 14.19

Correct Change 11319C
6 tested daughters, (Can.)
Elmdale Gem 6y 32.94
Butter 30 days 3½y 101.93
Elm. Chang. Pearl 27.32
Butter 30 days 109.85
Correct Bessie 2y 21.35
(record not yet reported)
Alice Prilly Chang. 3½y 20.34
Col. Chang. Tehee 25m 19.42
1 proven son.

Changeling Butter Boy 41398A
108 tested daughters,
Chang. Tidy Abb. 6½y 44.43
3 others from 31 to 35 lb.
44 others from 20 to 29.7 lb.
19 A. R. sons.

Tidy Abbekerk Princess Bettina 105318A
Butter 7 days (A. R. O.) 30.13
2 tested daughters,
K P Prin. Bettina 4y 31.09
Chg. T. Abb. Bettina 22.80
2 A. R. sons.

Forest Ridge Segis Nancy 22609C
Butter 7 days (R. O. M.) 26.40
Milk 507.70
Butter 30 days 90.73
Milk 1924.40
1 tested daughter,
Forest R. Nancy F. 30m 20.08
Milk 448.90
Butter 30 days 74.69
Milk 1790.60

King Segis Pietertje 11000C
21 tested daughters, (Can.)
Forest R. Se. Nancy 26.40
Forest R. Se. Bes. 4½y 25.07
3 others from 20 to 21.6 lb.
2 A. R. sons

Nancy Teake De Kol 15263C
Butter 7 d (R. O. M.) 23m 13.05
Milk 296.10
1 tested daughter, (Can.)
Forest R. Se. Nancy 26.40
Butter 30 days 90.73

Correct Nancy 59862C

No. 89.

Consigned by
Gordon S. Gooderham,
Clarkson, Ont., Can.

Female

Correct Bessie 59861C

Born February 25, 1918.

Breeder, L. H. Lipsit, Straffordville, Ont. Can.
Butter 7 d. (R.O.M.) 2y 21.35
Milk 420.00
(record not yet reported)
"A most beautiful individual; in fact, a show heifer, having carried off first honors as a yearling and as a 2-year-old wherever shown."

Fresh October 28, 1920.
Not bred.

Correct Change 11319C
Born November 24, 1910.
11 tested daughters, (Can.)
Changeling Queen 38.90
Elmdale Gem 6y 32.94
Butter 30 days 3½y 101.93
Tidy Abbe. Maid 3d 28.15
Elm. Chang. Pearl 27.32
Butter 30 days 109.85
Correct Bessie 2y 21.35
Milk 420.00
(record not yet reported)
Alice Prilly Chang. 3½y 20.34
Col. Chang. Tehee 25m 19.42
Samantha Heng. C. 32m 18.67
Butter 30 days 76.85
1 proven son.
The records of his two nearest dams average.
Butter 7 days 29.68

Bessie Spink Abbekerk 6942C
Butter 7 d. (R. O. M.) 8y 24.90
Milk 592.70
Butter 30 days 7y 100.67
Milk 2357.30
Butter 1 year 563.75
Milk 12845.00
3 tested daughters, (Can.)
Bes. May Fay. Spink 4y 25.07
Milk 654.30
Correct Bessie 2y 21.35
Milk 420.00
(record not yet reported)
Bes. Spink Bea. 27m 11.76
Milk 303.40

Changeling Butter Boy 41398A
108 tested daughters,
Chang. Tidy A. W. 6½y 44.43
Butter 30 days 168.84
Butter 7 days 4½y 30.40
Chang. Tidy Abb. G. 6y 35.05
Butter 7 days 5y 34.74
Butter 30 days 139.63
2 others with 31 and 33.2 lb.,
44 others from 20 to 29.7 lb.
19 A. R. sons.

Tidy Abbekerk Princess Bettina 105318A
Butter 7 days (A. R. O.) 30.13
Milk 617.50
Butter 30 days 113.74
Milk 2351.20
2 tested daughters,
K P Prin. Bettina 4y 31.09
Butter 30 days 130.29
Butter 1 year 2½y 900.76
2 A. R. sons.

Pauline's Abbekerk Prince 202SC
3 tested daughters (Can.)
Prin. Dixie Abb. 26.62
Butter 30 days 108.74
Bes. Spink Abb. 24.90
Butter 30 days 100.67
Butter 1 year 563.75
Milk 12845.00
1 proven son.

Bessie Spink's Princess Clothilde De Kol 4330C
Butter 7 days (R.O.M.) 22.36
Milk 513.10
Butter 30 days 90.80
Milk 2183.70
4 tested daughters, (Can.)
Bes. Spink. Abb 8y 24.90
Butter 30 days 7y 100.67
Butter 1 year 563.75
Bes. Spink Har. 18.2

Pontiac Butter Boy 23154A
59 tested daughters,
Crown Pontiac Josey 32.34
3 others from 30 to 31.1 lb.,
24 others from 20 to 29.5 lb.,
13 A. R. sons.

Changeling 57628A
Butter 7 days (A.R.O.) 29.23
Milk 663.90
3 tested daughters,
2 with 23 and 31.1 lb.,
4 A. R. sons.

Tidy Abbekerk Prince 37770A
100 tested daughters,
Tidy Abb. Prin. Gisella 34.94
8 others from 30 to 32.3 lb.,
48 others from 20 to 28 lb.,
16 A. R. sons.

Jewel Pauline Wayne De Kol 59721A
2 tested daughters,
Tidy A. Prin. Bettina 30.13
Butter 30 days 113.74
Starland Pon. Jew. 19.72

Qeas Abbekerk Prince 1345C
1 tested daughter, (Can.)
Bon. Banks 2d 3y 13.73
Milk 385.00
1 proven son.

Regina Jewel's Pauline 2131C
1 tested daughter, (Can.)
Pauline Posch Prin. 21.24
Butter 30 days 86.15
1 proven son.

Prince Yonintje Clothilde De Kol 2298C
7 tested daughters, (Can.)
Helbon D.K. 6y 31.54
Butter 1 year 3y 710.59
3 others from 22 to 27.5 lb.,
4 proven sons.

Bessie Spink 650C
2 tested daughters, (Can.)
B. S's Prin. Clo. D.K. 22.36
Butter 30 days 90.80
Bes. S's Last Bea. 20.08
1 proven son.

§ § §

No. 90.

Consigned by
Gordon S. Goderham,
Clarkson, Ont. Can.

Female

May Sylvia Alcartra 78657C

Born April 6, 1920.

"I had no intention of selling this heifer, but was persuaded to do so on account of her great individuality and regal breeding. She is a most beautiful, sweet heifer."

Champion Echo Sylvia Pontiac 233S1C
Born March 1, 1915.
15 tested daughters,
Lady Waldorf S. 31m 28.72
Milk 556.10
Butter 30 days 118.78
Milk 2454.70
Butter 60 days 231.08
Milk 4784.30
Butter 90 days 334.96
Milk 7100.00
Butter 120 days 430.96
Milk 9226.60
(world's 60, 90 and 120 d. rec.)
Sylvia Belle Pon. 23m 26.51
Milk 417.80
4 others from 21 to 27 lb.
The records of his two nearest dams average:
Butter 7 days 42.59
Butter 30 days 170.61

Countess Alcartra Segis 67840C
Butter 7 d. (R.O.M.) 23m 27.19
Milk 462.70
Butter 30 days 103.99
Milk 1860.00

Spring Farm Pontiac Cornucopia 77172A
37 tested daughters,
Glen Alex T. D.K. 2½y 30.99
Pauline Queen Pon. 3½y 30.74
(record not yet reported)
Mills. Pontiac Lass 3y 30.22
Butter 30 days 104.98
High. Sp. F. Pon. Qu. 4y 25.3
9 others from 20 to 25.1 lb.,
19 A. R. sons.

May Echo Sylvia 11385C
Butter 7 days (R.O.M.) 41.00
Milk 1006.8
Butter 30 days 169.72
Milk 4196.90
Butter 100 days 505.3
Milk 12899.8
1 tested daughter (Can.)
May Sylvia Piet. 30m 21.00
Butter 30 days 82.78
2 proven sons.

King Segis Alcartra Spofford 20352C
21 tested daughters, (Can.)
Pontiac Se. Al. P. 4y 31.09
Segis Al. Echo 3½y 30.24
Segis Al. Keyes 3½y 29.60
Count. Al. Segis 23m 27.19
Rose Echo Segis 24m 26.47
Count Echo Al. 3½y 26.45
8 others from 20 to 25.6 lb.,
2 proven sons.

Lady Segis Calamity 42208C
1 tested daughter (Can.)
Count. Al. Segis 23m 27.19
Milk 462.70
Butter 30 days 103.99
Milk 1860.00

Sir Korndyke Cornucopia 43769A
18 tested daughter,
Spring F. America Pon. 34.56
3 others from 30 to 31 lb.,
8 others from 21 to 29.5 lb.,
9 A. R. sons.

K P Pontiac Lass 203938A
Butter 7 d. (A.R.O.) 44.18
Butter 30 days 171.50
1 tested daughter,
Sp. F. Pon. L. 2d 4½y 32.18
2 A. R. sons.

Inka Sylvia Beets Posch 5563C
136 tested daughters, (Can.)
May Echo Sylvia 41.00
3 others from 30 to 33.7 lb.,
18 others from 20 to 29.4 lb.,
13 proven sons.

May Echo Verbelle 5320C
Butter 7 d. (R.O.M) 10y 29.89
Butter 30 days 116.62
4 tested daughters,
3 proven sons.

King Segis Pontiac Alcartra 79602A
99 tested daughters,
2 with records of 31 lb.,
44 others from 20 to 29.5 lb.,
46 A. R. sons.

Fairmont Netherland Posch 143880A
Butter 7 d. (A.R.O.) 4y 32.54
Milk 511.50
Butter 7 days 3y 29.62
Milk 461.50
1 A. R. son.

Count Segis Walker Pietertje 8070C
23 tested daughters, (Can.)
Keyes Walker Segis 34.65
3 others from 30 to 33 lb.,
11 others from 22 to 28.4 lb.
8 proven sons.

Pietertje Calamity Queen 9601C

No. 91.

Consigned by
Gordon S. Gooderham,
Clarkson, Ont., Can.

Female

Born November 15, 1919.

"This is a most beautiful heifer, mostly white in color and a real show heifer. In fact, as an individual, she leaves nothing to be desired."

Not bred.

Pioneer Snow Korndyke 38320C
Born February 12, 1918.
The records of his two nearest dams average:
Butter 7 days 31.69
Butter 30 days 127.03

Baron Korndyke Segis 29486C

Prince Korndyke Segis 20656C
3 tested daughters,
Fairy Korn. Fay. 2½y 17.25
Milk 461.30
Belle Korn. Fayne 23m 15.90
Milk 349.80

Queen Butter Baroness 7652C
Butter 7 days (R. O. M.) 33.17
Butter 30 days 127.56
2 tested daughters (Can.)
Col. Butter Girl 3½y 30.87
Queen B. B. Fay. 27.50
4 proven sons.

Calamity Snow Mechthilde 22168C
Butter 7 d. (R. O. M.) 7y 30.20
Butter 30 days 126.49
Butter 8 mos. af. calv. 23.84
Butter 1 year 2y 722.50
Milk 15284.00
3 tested daughters (Can.)
Cal. Snow Pontiac 6y 29.46
Butter 30 days 120.90
Butter 1 year 4y 1060.00
Milk 25338.00

Prince Aaggie Mechthilde 8482C
23 tested daughters, (Can.)
Cal. Snow Mech. 2d 32.70
Butter 1 year 1108.75
3 proven sons.

Calamity Posch Wayne 2d 10572C
Butter 7 d. (R. O. M.) 5y 20.24
Butter 30 days 4y 76.82
4 tested daughters, (Can.)
2 with 30 and 32.7 lb.
2 others over 22 lb.

Della Schuiling De Kol 16530C
Butter 7d. (R. O. M.) 4½y 24.23
Milk 511.30
Butter 1 year 740.00
Milk 15676.00

Sir Oliver Schuiling 2710C
5 tested daughters, (Can.)
Della Schuiling D.K. 4½y 24.23
Milk 511.30
Butter 1 year 740.00
Milk 15676.00
Bell Mer. Schuiling 3y 18.30
Milk 396.90
Lady Cath. Gentle 4y 17.34
Milk 399.10
6 proven sons.

Schuiling De Kol 1805C
3 tested daughters, (Can.)
Mercena Schuiling 22.56
Aaggie De Kol 17.56
Butter 1 year 636.25
5 proven sons.

Olive Schuiling 2738C
Butter 7d. (R. O. M.) 3½y 17.62
Milk 514.30
1 tested daughter (Can.)
Olive Schuiling 3d 21.48
1 proven son.

Della De Kol Pietertje 2669C
Butter 7 d. R. O. M.) 2½y 13.60
Milk 295.20
2 tested daughters, (Can.)
Della Schuiling D.K. 4½y 24.23
Milk 511.30
Butter 1 year 740.00
Milk 15676.00
Joh. Rue D.K. 25m 13.88
Milk 305.30
2 proven sons.

Victor De Kol Pietertje 1456C
21 tested daughters (Can.)
Axie D.K. of River 11y 28.27
Lady Aaggie D.K. 27.26
3 others from 21 to 23.1 lb.
8 proven sons.

Rideau Dellah's Lena 1721C
Butter 7 days (R. O. M.) 19.15
Milk 367.50
4 tested daughters (Can.)
Sar. Lass of River. 25.37
1 proven son.

§ § §

No. 92.

Consigned by
Frank Potter,
Oneonta, N. Y.

Female

Pines Cornucopia 322233

Born November 17, 1915.

Breeder, Frank D. Potter, Oneonta, N. Y.
"This cow will be fresh. She has two sisters that have given over 100 lb. of milk a day and several others that have given over 90 lb. a day. She is by the same sire at Otego Valley Christman Belle 2d, who has over 31 lb. butter and 695 lb. of milk in 7 days.
Weight 1500 lb.

Will be fresh.

Aaggie Cornucopia Johanna Lad 11th 87681
Born November 30, 1910.
The records of his two nearest dams average:
Butter 7 days 29.23
Butter 30 days 118.80
10 tested daughters,
Otego V. C. B. 2d 5½y 31.32
Milk 695.20
Butter 30 days 124.94
Milk 2871.00
Butter 7 days 4½y 25.82
Milk 602.50
Pines Cornu. Grace 24.16
Milk 640.90
Otego Val. Cornu. 23.83
Milk 700.40
Otego V. H. D.K. 2d 3½y 21.67
Milk 2546.20
Aag. Cornu. Joh. L. 3½y 21.20
Milk 514.10
Otego Val. Pauline 3y 21.17
Milk 488.10
1 A. R. son.

Jessie Vale Alban 205088

Aaggie Cornucopia Johanna Lad 32554
107 tested daugthers,
Aag. Har. Col. 4½y 32.42
Butter 30 days 121.74
Sm. Hopes Cornu. 32.19
Butter 30 days 122.02
2 others above 30 lb.,
47 others from 20 to 29.4 lb.,
78 A. R. sons.

Johana Aaggie's Sarcastic Lad 26935
18 tested daughters,
Aag. Cornu. Paul 2d 31.05
Butter 30 days 128.98
6 others from 20 to 24.5 lb.,
27 A. R. sons.

Aaggie Cornucopia Pauline 48426
Butter 7 days 4½y 34.32
Butter 30 days 137.62
5 tested daughters,
3 A. R. sons.

Edith Grace Piebe 82626
Butter 7 days 5½y 24.14
Milk 589.00
Butter 30 days 99.67
Milk 2347.60
Butter 7 days 4y 22.89
Milk 615.70
1 tested daughter,
Edith Piebe Cornu. 20.42
Milk 494.40
1 A. R. son.

Gracia Ward Piebe 31361
16 tested daughters,
Small Hopes Piebe 30.82
Butter 30 days 120.65
7 others from 20 to 25.8 lb.,
5 A. R. sons.

Edith Grace 39455
Butter 7 days 3½y 15.21
Milk 429.80
6 tested daughters,
Edith Grace D.K. B. 24.64
Edith Grace Piebe 24.14

Korndyke Vale Concordia 69073
2 tested daughters,
West. St. Korn. Vale 18.45
Milk 610.80
Pines Jessie K. P. 27m 11.64
Milk 278.50

Concordia Korndyke Alban 41174
16 tested daughters,
Otsego Korn. Cornu. 25.4[illegible]
Jetta Korndyke 23.24
3 others from 20 to 23.1 lb.,
8 A. R. sons.

Farmstead Sadie Alban 82554
Butter 7 days 25m 10.29
Milk 301.40
1 A. R. son.

Otego Valley Daisy 2d 125546
Butter 7 days 18.54
Milk 446.00
1 tested daughter,
Otego Val. Daisy Pet 23.35
Milk 552.60
Butter 14 days 45.26
Milk 1084.70

Sir Grace De Kol Johanna Paul 35408
8 tested daughters,
Otego Val. Joh. P. 10y 25.07
Johanna Grace D.K. 22.95
Clo. Abb. Belle Johanna 19.61
Otego Val. Joh. Pet 19.12

Otego Valley Daisy 79604
1 tested daughter,
Otego Va. Daisy 2d 18.54
Milk 446.00

No. 93.

Consigned by
Frank D. Potter,
Oneonta, N. Y.

Female

Pines Hengerveld Lyons 509434

Born October 13, 1918.

Breeder, Frank D. Potter, Oneonta, N. Y.

"This is a large heifer, more black than white, a very pleasing indivdual. She has several A. R. O. sisters with fine records. Weight 1100 lb.

This heifer is bred to a bull whose two nearest dams average over 38 lb. of butter in 7 days.

Bred April 10, 1920, to Great Peter 2d 259431.

Pietertje Hengerveld Segis Lyons 75843
Born October 17, 1910.
3 tested daughters,
Ondit Segis Prin. 4½y 27.23
Milk 558.30
Butter 14 days 53.09
Milk 1117.40
Beets Belle De Kol 2d 25.06
Milk 597.00
Pines Piebe Segis 26m 16.29
Milk 424.50
1 A. R. son.
The records of his two nearest dams average:
Butter 7 days 28.23

Pietertje Hengerveld Segis 44781
108 tested daughters,
Terrace. Winana 7y 37.26
Butter 7 days 5y 30.03
Terrace. Ed. Korndyke 34.81
Johanna Topsy Cornu. 2d 34.01
Terrace. Orm. Edith 4½y 33.29
Butter 30 days 131.32
Terrace. Grace 30.62
59 others from 20 to 28.3 lb.
62 A. R. sons.

King Segis 36168
87 tested daughters,
Segis Julia Princess 35.68
10 others from 30 to 35 lb.
47 others from 20 to 29.7 lb.
85 A. R. sons.

Blanche Lyons De Kol 60549
Butter 7 days 33.31
Butter 30 days 134.78
2 tested daughters
Nudine Lyons De Kol 30.72
3 A. R. sons.

Blanche Lyons 3d 85785
Butter 7 days 4½y 23.15
Milk 534.70
Butter 7 days 27m 16.49
Milk 398.50
4 tested daughters,
Blanche Lyons Cornu. 22.34
Butter 30 days 87.23
Terrace. Bl. Lyons Se. 4y 20.01
Butter 30 days 79.43
2 A. R. sons.

Prince Nudine De Kol 31079
31 tested daughters,
Blanche Lyons 4th 30.20
Prin. Ly. Heng. D.K. 26.14
15 others from 20 to 24.9 lb.
19 A. R. sons.

Blanche Lyons 39974
Butter 7 days 12y 17.25
5 tested daughters,
3 from 30 to 33.3 lb.
2 from 20 to 23.7 lb.
2 A. R. sons.

Otego Valley Daisy 2d 125546
Butter 7 days 18.54
Milk 446.00
1 tested daughter,
Otego Val. Daisy Pet 23.35
Milk 552.60
Butter 14 days 45.26
Milk 1084.70

Sir Grace De Kol Johanna Paul 35408
8 tested daughters,
Otego Val. Joh. Paul. 10y 25.07
Milk 6½y 528.30
Joh. Grace D.K. 22.95
Milk 569.20
Clo. Abbe. Belle Joh. 19.61
Milk 486.60
Otego Vak. Joh. Pet 19.12
Milk 470.00

Lilith Pauline De Kol's Son 30412
27 tested daughters,
Aag. Cornu. of Dutch. 30.00
Butter 30 days 113.28
7 others from 20 to 28 lb.
19 A. R. sons.

Grace De Kol 2d 54789
Butter 7 days 19.89
Milk 457.60
1 tested daughter,
Netherland Cornu. Grace 18.33
3 A. R. sons.

Otego Valley Daisy 79604
1 tested daughter,
Otego Val. Daisy 2d 18.54
Milk 446.00

Alexander Clothilde King 32638

Otego Valley Artis Topsy 53104
Butter 7 days 4y 16.36
Milk 428.30

§ § §

PEDIGREE OF UNBORN CALF NO. 93

Consigned by
F. D. Potter,
Oneonta, N. Y.

Great Peter 2d 259431
Born June 2, 1918.
The records of his two nearest dams average:
Butter 7 days 38.54

Great Peter 111326

Sir Pontiac Korndyke 6th 66229
3 tested daughters,
Tietje Qu. D.K. 2d 4½y 43.29
Glen Alex Qu. D.K. 2½y 42.36
Piet. Man. Su. D.K. 26m 25.65

Tietje Queen De Kol 95772
Butter 7 days 42.26
Butter 21 days 113.77
4 tested daughters,
Tietje Qu. D.K. 2d 4½y 43.29
3 others from 27 to 42.3 lb.

Terracelawn Edith Korndyke 199125
Butter 7 days 5y 34.81
Milk 565.70
Butter 7 days 3½y 27.30
Milk 488.90
Butter 30 days 105.38
Milk 2007.20
Butter 306 days 659.65
Milk 14047.30

Pietertje Hengerveld Segis 44781
108 tested daughters,
Terrace Win. 37.26
4 others from 30 to 34.8 lb.
59 others from 20 to 28.3 lb.
62 A. R. sons.

Edith Pauline De Kol Korndyke 60485
Butter 7 days 29.09
Butter 30 days 117.10
1 tested daughter,
4 A. R. sons.

Pines Hengerveld Lyons 509434

Pietertje Hengerveld Segis Lyons 75843
3 tested daughters,
Ondit Se. Prin. 4½y 27.23
Milk 558.30
Butter 14 days 53.09
Milk 1117.40
Beets Belle D.K. 2d 25.06
Milk 597.00
Pines Piebe Segis 26m 16.29
Milk 424.50
1 A. R. son.

Pietertje Hengerveld Segis 44781
108 tested daughters,
Terrace Win. 37.26
4 others from 30 to 34.8 lb.
59 others from 20 to 28.3 lb.
62 A. R. sons.

Blanche Lyons 3d 85785
Butter 7 days 4½y 23.15
Milk 534.70
4 tested daughters,
2 with 20 and 22.3 lb.
2 A. R. sons.

Otego Valley Daisy 2d 125546
Butter 7 days 18.45
Milk 446.00
1 tested daughter,
Otego Val. Daisy Pet 23.35
Milk 652.60
Butter 14 days 45.26
Milk 1084.70

Sir Grace De Kol Johanna Paul 35408
8 tested daughters,
Otego Val. Joh. Paul. 10y 25.07
Milk 6y 528.30
Joh. Grace D.K. 22.95
Milk 569.20

Otego Valley Daisy 79604
1 tested daughter,
Otego Val. Daisy 2d 18.54
Milk 446.00

No. 94.

Consigned by
Harry Yates,
Orchard Park, N. Y.

Ear Tag No. 185

Female

K V K Agnes Johanna 617480

Born January 13, 1920.

Breeder, Harry Yates, Orchard Park, N. Y.
Her six nearest dams are all 30-lb. cows. The records of her two nearest dams average
Butter 34.66
The records of her six nearest dams average
Butter 34.10
"A typical daughter of King Valdessa Korndyke. This means straight, finely formed, well marked, and with a beautiful head and neck.
She is from one of the best daughters of our famous sire, Rex Pontiac. It should be noted that the record of her dam, over 31-lb., was made at the age of only four years and two months.

Open.

King Valdessa Korndyke 136331
Born May 14, 1914.
The records of his 2 nearest dams average
Butter 7 days 34.34
Butter 30 days 106.57
The records of his four nearest dams average
Butter 38.94

King Pontiac Segis Korndyke 84705
29 tested daughters,
Fin. Kodienna Korn. 28.61
Butter 30 days 118.31
Butter 60 days 228.20
Fin. Dream Korn. 26m 26.37
Fin. Jondine Pon. 3½y 25.89
Butter 30 days 96.18
Fin. Ruby Korn. 32m 24.66
Fin. Per. Korndyke 3y 23.61
9 others from 20 to 23.3 lb.,
13 A. R. sons.

King Segis De Kol Korndyke 56110
64 tested daughters,
Mabel Segis Korndyke 4y 40.32
8 others from 30 to 33.1 lb.,
25 others from 20 to 28.1 lb.,
140 A. R. sons.

Beauty Rauwerd De Kol 67817
Butter 7 days 30.54
Butter 30 days 120.98
1 tested daughter,
Beauty Rau. D.K. 2d 4y 22.48
4 A. R. sons.

Valdessa Ormsby De Kol 140444
Butter 7 days 7y 38.14
Milk 560.60
Butter 7 days 4y 32.98
Milk 501.40
Butter 7 days 27m 23.73
Milk 455.30
Butter 30 days 92.15
Milk 1848.40
1 A. R. son.

Beets Ormsby De Kol Butter King 40652
12 tested daughters,
Valdessa Orm. D.K. 7y 38.14
Butter 7 days 4y 32.98
6 others from 20 to 27.8 lb.,
2 A. R. sons.

Valdessa Scott 2d 72311
Butter 7 days 41.88
Butter 30 days 164.29
5 tested daughters,
2 with 33 and 38.1 lb.,
1 A. R. son.

Agnes Pontiac Johanna 364801
Butter 7 days 4y 31.18
Milk 505.70
Average per cent fat 4.93
Butter 7 days 3y 27.04
Milk 410.40
Average per cent fat 5.27
Her two nearest dams Average
Butter 31.50
Three of her dams average
Butter 33.51

Rex Pontiac 116959
25 tested daughters,
Agnes Pon. Joh. 4y 31.18
Anna Pledge Pon. 3y 29.35
Charm Rex. Pon. 3½y 26.75
Rex Pon. Daisy Joh. 3y 26.48
Butter 30 days 94.14
Cora Vee. Rex Pon. 27m 25.68
Butter 30 days 94.05
9 others from 20 to 24.2 lb.,
2 A. R. sons.

Spring Farm King Pontiac 66664
40 tested daughters,
Sp. F. Pauline Pon. 2d 36.63
7 others from 30 to 33.9 lb.,
25 others from 20 to 29.6 lb.,
32 A. R. sons.

Pietertje Grindetia 2d 99723
Butter 7 days 30.73
Butter 359 days 773.79
2 tested daughters,
Sp. F. Grindetia Pon. 24.73
3 A. R. sons.

Agnes Johanna of Elmtree 174653
Butter 7 days 6y 32.33
Milk 597.50
Butter 30 days 135.30
Milk 2502.70
Butter 7 days 5y 30.59
Milk 531.10
Butter 7 days 3½y 28.47
Milk 488.60
1 tested daughter,
Agnes Pon. Joh. 4y 31.18
Milk 505.70

King Segis Beets 3d 71980
7 tested daughters,
Agnes Joh. of Elm. 6y 32.33
Butter 7 days 5y 30.59
6 others from 20 to 29.1 lb.,
1 A. R. son.

Daisy Shepard Johanna 122645
Butter 7 days 3½y 17.84
Milk 416.70
3 tested daughters,
Agnes Joh. of Elm. 32.33
Rex Pon. Daisy Joh. 3y 26.48

§ § §

No. 95.

Consigned by
Harry Yates,
Orchard Park, N. Y.

Ear Tag No. 187

Female

Iduna Korndyke Clothilde 603833

Born February 4, 1920.

Breeder, Harry Yates, Orchard Park, N. Y.
"A beautiful thing very pleasantly marked. She is a wonderful individual, and would make an ornament to anyone's barn.
The sire of this heifer was first prize three-year-old bull at the New York State Fair this year (1920).

Clothilde Dutchland Colantha 232688
Born March 22, 1917.
The records of his two nearest dams average
Butter 7 days 22.70

Dutchland Colantha Mona Lad 90476
39 tested daughters,
Col. Joh. Orm. Mona 4½y 28.92
Butter 30 days 110.89
Adele Col. Mona Joh. 24.20
Butter 30 days 91.10
Col. Joh. L. Eln. 4½y 23.61
Col. Joh. Vera 3½y 23.04
7 others from 20 to 22.6 lb.,
1 A. R. son.

Colantha Johanna Lad 32481
134 tested daughters,
Dutch. Col. Denver 36.25
24 others from 30 to 34.7 lb.,
63 others from 20 to 29.6 lb.,
95 A. R. sons.

Mona Pauline De Kol 59487
Butter 7 days 27.18
6 tested daughters,
Mona Veeman 33.78
5 others from 22 to 29.9 lb.,
1 A. R. son.

Frieda Korndyke Clothilde 2d 225427
Butter 7 days 3y 18.21
Milk 392.50

Allenvail Topsy De Kol Son 71894
4 tested daughters,
Wolfspr. Topsy 25m 20.79
Pauline Clin. D.K. Ina 20.37
1 A. R. son.

Frieda Korndyke Clothilde 140611
Butter 7 days 21.05
Milk 548.30
3 tested daughters,
Frieda Korn. Clo. 2d 3y 18.21
1 A. R. son.

Iduna Korndyke Pontiac 356021
Butter 7 days 3½y 27.20
Milk 540.40
Average per cent fat 4.03
Butter 30 days 111.56
Milk 2306.90
Average per cent fat 3.87

Wolfspring Pontiac Korndyke 135641
3 tested daughters,
Iduna Korn. Pon. 3½y 27.20
Milk 540.40
Butter 30 days 111.56
Milk 2306.90
Har. Heng. Pon. 4y 22.26
Milk 476.90
Har. Iduna Pon. 2½y 19.25
Milk 379.70

Korndyke Allenvail Topsy 109798
3 tested daughters,
Wolfspr. Korn. Topsy 26.32
Wolfsp. Bert. Korn. 3½y 21.67
2 A. R. sons.

Leoraline Pontiac 170298
Butter 7 days 31.44
Butter 30 days 107.12
2 tested daughters,
with decords of 23 lb.,
1 A. R. sons.

Hartog Iduna Ybma 261884
1 tested daughter,
Iduna Korn. Pon. 3½y 27.20
Milk 540.40
Average per cent fat 4.03
Butter 30 days 111.56
Milk 2306.90
Average per cent fat 3.87

Iduna Hengerveld Pietje 82531
10 tested daughters,
Daphne Hengerveld 2d 30.11
Har. Iduna Heng. 26.18
3 others from 21 to 26 lb.,
2 A. R. sons.

Hartog Johanna Ybma 149538
Butter 7 days 18.22
Milk 518.90

No. 96.

Consigned by
Harry Yates,
Orchard Park, N. Y.

Ear Tag No. 69

Male

King Valdessa Jewel Korndyke 322667

Born January 8, 1920.

Breeder, Harry Yates, Orchard Park, N. Y.

"A real bull, about three-fourths black, straight, square, deep-bodied, and well developed.

The dam is a beautiful individual, and has a long list of splendid records. She produced nearly 33-lb. butter in 7 days, and over 132-lb. in 30 days, averaging over 4 per cent for the entire test. In her previous test she also made fine records on an average of well over 4 per cent."

King Valdessa Korndyke 136331
Born May 14, 1914.
The records of his 2 nearest dams average
Butter 7 days 34.34
Butter 30 days 106.57
The records of his four nearest dams average
Butter 38.94

King Pontiac Segis Korndyke 84705
29 tested daughters,
Fin. Kodienna Korn. 28.61
Butter 30 days 118.31
Butter 60 days 228.20
Fin. Dream Korn. 26m 26.37
Fin. Jondine Pon. 3½y 25.89
Butter 30 days 96.18
Fin. Ruby Korn. 32m 24.66
Fin. Per Korndyke 3y 23.61
9 others from 20 to 23.3 lb.,
13 A. R. sons.

King Segis De Kol Korndyke 56110
64 tested daughters,
Mabel Segis Korndyke 4y 40.32
8 others from 30 to 33.1 lb.,
25 others from 20 to 28.1 lb.,
140 A. R. sons.

Beauty Rauwerd De Kol 67817
Butter 7 days 30.54
Butter 30 days 120.98
1 tested daughter,
Beauty Rau. D.K. 2d 4y 22.48
4 A. R. sons.

Valdessa Ormsby De Kol 140444
Butter 7 days 7y 38.14
Milk 560.60
Butter 7 days 4y 32.98
Milk 501.40
Butter 7 days 27m 23.73
Milk 455.30
Butter 30 days 92.15
Milk 1848.40
1 A. R. son.

Beets Ormsby De Kol Butter King 40652
12 tested daughters,
Valdessa Orm. D.K. 7y 38.14
Butter 7 days 4y 32.98
6 others from 20 to 27.8 lb.,
2 A. R. sons.

Valdessa Scott 2d 72311
Butter 7 days 41.88
Butter 30 days 164.29
5 tested daughters,
2 with 33 and 38.1 lb.,
1 A. R. son.

Locust Grove Lillian Jewel 183020
Butter 7 days 5y 32.86
Milk 559.40
Average per cent fat 4.70
Butter 30 days 132.49
Milk 2209.90
Butter 7 days 3y 22.39
Milk 401.40
Average per cent fat 4.46
Butter 14 days 41.85
Milk 801.50
Average per cent fat 4.18
1 tested daughter,
K P Lillian Jewel 26m 17.86
Milk 362.40
Butter 30 days 69.06
Milk 1546.90

King Pontiac Jewel 55753
59 tested daughters,
Locust Gr. Jewel 34.13
Butter 30 days 118.55
Locust Gr. Lillian Jew. 32.86
Butter 30 days 132.49
Spruce Lawn F. Jew 30.22
Black Prin. Orm. 2d 30.13
(record not yet reported)
28 others from 20 to 28.9 lb.,
7 A. R. sons.

King of the Pontiacs 39037
265 tested daughters,
K P Pon. Lass 44.18
31 others from 30 to 42.5 lb.,
140 others from 20 to 29.2 lb.,
187 A. R. sons.

Jewel Korndyke 69990
Butter 7 days 4y 25.65
Butter 30 days 101.52
2 tested daughters,
with records of 22 lb.,
2 A. R. sons.

Lillian Sarcastic 84333
2 tested daughters,
Locust Gr. Lillian Jew. 32.86
Milk 559.40
Butter 30 days a 132.49
Milk 2209.90
Locust Gr. Jew. Sar. 20.48
Milk 455.10

Jessie De Kol Burke Lad 32482
16 tested daughters,
Catrina Jes. D.K. 23.83
Locust Gr. Catrina 20.90
2 others over 20 lb.,
4 A. R. sons.

Catrina 7th's Inka's De Kol 52882
2 tested daughters,
Catr. 7th's In's D.K. 2d 20.85
Milk 515.60
Locust Gr. Inka D.K. 18.28

§ § §

No. 97.

Consigned by
M. I. Roy,
Elmira, N. Y.

Female

Cornucopia Beets Pietje 438708

Born June 18, 1916.

Breeder, M. I. Roy, Elmira, N. Y.
C. T. A. record,
Butter 3y 513.00
Milk 12655.00
"She is the best heifer raised on the Indian Spring Farm."

Wooderest Pietje Korndyke 2d 106981
Born February 29, 1912.

Wooderest Pietje Korndyke 60476
3 tested daughters,
Lady I. De Kol P. K. 4y 21.73
Milk 460.73
Butter 14 days 42.15
Milk 919.90
1 A. R. son.

Pietje 22d's Wooderest Lad 39849
46 tested daughters,
Fair. Zerma S. Piet. 4y 35.61
Wood. Pietje Alma 30.22
16 others from 20 to 27.3 lb.,
41 A. R. sons.

Aaggie Grace Korndyke 85185
Butter 7 days 4½y 25.96
Milk 420.40
Butter 30 days 96.09
Milk 1695.90
1 A. R. son.

Miss Aesula Maplecroft 174665

Hengerveld De Kol Grandson 56110

Miss Maplecroft De Kol 88958

Cornucopia Johanna Netherland 196383
C. T. A. record,
Butter 440.0
Milk 11026.0

Cornucopia Beets De Kol 42091
12 tested daughters,
Flora Cornu. Aag. 23.03
Milk 539.90
Cornu. Way. Jewel 22.16
Milk 515.10
Nettie of the Oaks 2d 22.07
Milk 491.80
2 others with 20 and 21.1 lb.,
2 A. R. sons.

Aaggie Cornucopia Johanna Lad 32554
107 tested daughters,
Aag. Har. Colantha 4½y 32.42
3 others from 30 to 32.1 lb.,
47 others from 20 to 29.4 lb.,
78 A. R. sons.

Aaggie Pietertje Pauline 64001
Butter 7 days 4y 24.95
Milk 495.80
3 tested daughters,
4 A. R. sons.

Beets Johanna Netherland 140681

Cornucopia Beets De Kol 42091
12 tested daughters,
Flora Cornu. Aag. 23.03
Milk 539.90
4 others from 20 to 22.1 lb.,
2 A. R. sons.

Aaggie Johanna Netherland 87160

Fresh November 15, 1920.

No. 98.

Consigned by
Wheatfield Farms Assn. Inc.
La Salle, N. Y.

Ear Tag No. 209

Female

Greenview Rag Apple Prilly 442256

Born October 18, 1917.

Breeder, Otto L. Ives, Guilford N. Y.

"This heifer unites the blood of many famous animals. The sire is from a daughter of the 37-lb. cow, Fairview Rag Apple De Kol and Sir Johanna Colantha Gladi by the $25,000 bull, Rag Apple Korndyke 8th, whose daughters are doing wonderful A. R. O. work and who is the only living sire to have two 40-lb. daughters.

The dam of this young animal is by the splendidly bred sire, Prince Prilly Hamilton from a granddaughter of Homestead Hengerveld De Kol Paul, whose granddaughters include the former world's champion yearly milk producer, Lutscke Vale Cornucopia."

Will be fresh.

Rag Apple Korndyke Johanna 164075
Born April 19, 1914.
The records of his 2 nearest dams average
Butter 7 days 28.67
Butter 30 days 150.09
3 tested daughters.
Union Val. T. W. 2d 29m 18.41
Milk 396.70
Brist. Ivy Walk. 2½y 15.90
Milk 382.10
Upton Farms Mame 25m 11.85
Milk 305.30

Rag Apple Korndyke 8th 73416
50 tested daughters,
Fair. Korn. Pietertje 5y 44.24
Butter 7 days 24m 30.18
Butter 30 days 117.29
(world's records when made)
Rag Ap. Korn. Pont. 3½y 42.42
(world's records)
Amy Pon. Colrain 32.23
4 others from 30 to 31.4 lb.,
21 others from 20 to 29.3 lb.,
28 A. R. sons.

Rag Apple Korndyke 48020
51 tested daughters,
Fair. Rag Apple De Kol 37.09
St. F. Cornu. Rag Apple 30.11
19 others from 20 to 28.8 lb.,
30 A. R. sons.

Pontiac Lady Korndyke 92700
Butter 7 days 38.03
Butter 30 days 156.93
(world's records when made)
1 tested daughter,
3 A. R. sons.

Fairview Rag Apple Johanna 168782
Butter 7 days 5y 19.31
Milk 495.50
Butter 7 days 3y 17.03
Milk 343.80
1 tested daughter,
Rag Apple Alcartra 2½y 18.05
Milk 415.60
1 A. R. son.

Sir Johanna Colantha Gladi 61040
15 tested daughters,
Col. Gladi Parana 31.72
Pietje Orm. Lil. 3d 4y 30.65
6 others from 20 to 26.3 lb.,
17 A. R. sons.

Fairview Rag Apple De Kol 166790
Butter 7 days 6y 37.09
Butter 7 days 4y 31.65
2 tested daughters,
Albina R. Ap. D.K. 24m 25.75
1 A. R. son.

Prilly Lillth Hamilton 272671

Prince Prilly Hamilton 71349
1 tested daughter,
Minnie Prilly Ham. 21.24
Milk 439.00

Belle Lilith Lakeside 155375

Joe Gelsche De Kol Burke 38391
17 tested daughters,
Amanda Prilly 4½y 32.88
3 others from 30 to 31.3 lb.,
9 others from 21 to 28.6 lb.,
6 A. R. sons.

Bettie Hamilton 91845
Butter 7 days 4½y 29.13
Milk 549.00
1 tested daughter,
Bonal. Bet. Ham. W. 4½y 18.74
1 A. R. son.

Lakeside De Kol Paul Vale Hengerveld 36553
6 tested daughters,
Sal Jum. 2d's L. D.K. V. 26.21
Eva Lil. Lake. 26.13
Texal Vale Heng. 21.70

Phoebe Belle Lilith 101323

§§§

No. 99.

Consigned by
Wheatfield Farms Assn. Inc.
La Salle, N. Y.

Ear Tag No. 118

Female

Bertha Korndyke Ponto (Twin) 266308

Born April 19, 1914.

Breeder, G. R. & E. V. Brown, Georgetown, N. Y.
Butter 7 days 20.39
Milk 477.80

"In her pedigree appear many of the greatest producing and transmitting animals that ever lived. The sire is a bull of great merit and fine breeding. He is from the 32-lb. cow, Clarissa Clothilde Pietertje, by Lewis Prilly Rouble Hartog, who is strongly bred along the lines which produced four combinatinons of 30-lb. cows.

The dam, an A. R. O. cow, is a double granddaughter of Earl Korndyke De Kol, he from the same dam as the celebrated Pontiac Korndyke, the only sire having six 40-lb. granddaughters."

Fresh Oct. 27, 1920.
Not bred.

Clarissa Pietertje Ponto 73616
Born November 7, 1909.
13 tested daughters,
Villena Clarissa Piet. 4y 26.73
Milk 451.90
Piet. Kate Spof. 6y 24.51
Milk 2½y 411.00
West. Aag. Clarissa 4y 23.73
Milk 444.90
Myrtle Piet. Ponto 3y 23.67
Milk 548.80
Culv. Brook Luella 2½y 21.92
Milk 456.00
Rela Queen 21.54
Milk 493.60
Bertha Korn. Ponto 20.39
Milk 477.80
Winif. Pon. Pet 2d 33m 19.76
Milk 491.80
6 A. R. sons.
The records of his 2 nearest dams average
Butter 7 days 28.17

Lewis Prilly Rouble Hartog 46084
13 tested daughters,
Blanche Rouble Hartog 27.28
Marie King Hartog 25.39
Capitola Hartog 23.18
Doffy D.K. Spof. 2d 3½y 22.94
Butter 30 days 90.44
Rose Rouble Hartog 4½y 22.66
4 others from 20 to 21.4 lb.,
5 A. R. sons.

Beauty Pietertje Butter King 38462
25 tested daughters,
Marion Walk. Piet. 31.63
Polly Walker 4½y 26.74
12 others from 20 to 25 lb.,
19 A. R. sons.

Margaret Rouble Hartog 53688
Butter 7 days 23.82
3 tested daughters,
Abby Har. Clothilde 31.39
Margaret Rouble Har. 2d 26.01
2 A. R. sons.

Clarissa Clothilde Pietertje 64860
Butter 7 days 6y 32.52
Milk 679.50
Butter 30 days 126.90
Milk 2647.90
Butter 7 days 5y 23.10
Milk 560.30
2 tested daughters,
Clara Col. Clo. 30.30
Rissa Prilly 4½y 26.45
3 A. R. sons.

Clothilde Pietertje Romeo 29182
4 tested daughters,
Clarissa Clo. Piet. 32.62
Miranda Clo. 20.60
Kathleen Kate 4y 19.94
2 A. R. sons.

Clara Pietertje M 49309
Butter 7 days 20.02
Milk 482.60
4 tested daughters,
3 from 23 to 32.5 lb.,
2 A. R. sons.

Gertrude Korndyke 157397
Butter 7 days 33m 14.98
Milk 351.40
1 tested daughter,
Bertha Korn. Ponto 20.39
Milk 477.80

Earl Pietertje Korndyke 58940
6 tested daughters,
Korn. Ethel Pietertje 22.10
Milk 414.00
(record not yet reported)
Korn. Susie Spof. 2d 4y 20.87
Milk 346.80
Esther Korn. Pietertje 3y 16.60
Milk 395.60
Orilla Korn. 3y 16.05
Milk 356.00

Earl Korndyke De Kol 24954
64 tested daughters,
Ruby D.K. Bur. Spof. 2d 29.37
Korn. Zadd 3½y 28.63
33 others from 20 to 28 lb.,
31 A. R. sons.

Alice Pietertje Spofford 76368
Butter 7 days 24m 11.13
1 tested daughter,
Alice Piet. Korn. 28.50
Milk 566.00
2 A. R. sons.

Yez Korndyke 110136
Butter 7 days 32m 18.51
Milk 373.30
2 tested daughters,
Yez Korn. 2d 3y 29.04
Milk 550.20
Butter 1 year 26m 573.81
Milk 12965.80
Gertrude Korn. 33m 14.98
Milk 351.40

Earl Korndyke De Kol 24954
64 tested daughters,
Ruby D.K. Bur. Spof. 2d 29.37
Korn. Zada 3½y 28.63
33 others from 20 to 28 lb.,
31 A. R. sons.

Lucy V Spofford 48382
6 tested daughters,
Lucy Kan. 24.91
Achsa Korndyke 23.72
Jos. Veeman 19.15
Yez Korndyke 32m 18.51

No. 100.

Consigned by
Wheatfield Farms Assn. Inc.
La Salle, N. Y.

Ear Tag 100

Female

Queen Lyons Juliet 475122

Born January 28, 1918.

Breeder, Mrs. Ella B. Delima, Syracuse, N. Y.
First prize heifer, Batavia, 1920.
Champion, all ages, Hamburg, 1920.
"This heifer is by one of the most promising young sons of King Lyons who now has nine daughters above the 30 lb. mark. The sire's dam is a 29-lb. daughter of Judge Hengerveld De Kol, one of the best sons of the first century sire, Hengerveld De. Kol.
Her dam is a 28-lb. cow by a good son of Aaggie Cornucopia Pauline Count, who is one of the great sons of the former world's champion, Aaggie Cornucopia Pauline. The dam's dam is a 21-lb. sister to the celebrated King Segis."

Fresh July 23, 1920.
Not served.

King Lyons 3d 101142
Born March 2, 1912.
23 tested daughters,
Shelter Val. Mignone Ly. 28.99
Butter 30 days 116.29
Queen Ly. Hilda 28.25
Shelter Val. Edna Ly. 5y 27.00
Butter 30 days 3y 97.20
Shelter Val. Dora Ly. 4y 25.06
Butter 30 days 3y 100.13
Shelter V. Marcella L. 4y 24.51
Shelter Val. Prin. Ly. 3y 24.05
Pioneer Wltra Joh. 4y 22.72
Butter 30 days 92.71
Butter 338 days 653.71
Milk 16259.50
2 others over 20 lb.
3 A. R. sons
The records of hs two nearest dams average:
Butter 7 days 29.12
Butter 30 days 116.88

King Lyons 71155
57 tested daughters,
Gypsy Lyons 33.63
Butter 30 days 123.84
Qu. Lyons Gel. Rose 33.32
Lady Lyons Beets 30.68
Prilly Prn. Lyons 30.45
4 others over 30 lb.
28 others from 20 to 28.9 lb
16 A. R. sons

Colantha Johanna Champion 45674
63 tested daughters,
Miss Col. Korn. Or. 4½y 34.08
5 others from 30 to 31.5 lb.
18 others from 20 to 28.8 lb
29 A. R. sons
Segis Betta 104405
Butter 7 days 6½y 28.99
Butter 30 days 114.77
Butter 7 days 4½y 27.09
Butter 30 days 104.88
2 A. R. sons.

Gypsy Hengerveld 104455
Butter 7 days 3½y 29.24
Butter 30 days 118.99
Butter 7 days 33m 24.26
Butter 30 days 96.06
1 tested daughter,
Gypsy Lyons 33.63
Butter 30 days 123.84
2 A. R. sons.

Judge Hengerveld De Kol 43964
44 tested daughters,
Duch. Heng. Korn. 34.20
4 others from 30 to 32.2 lb.
22 others from 20 to 29.2 lb.
18 A. R. sons.
Gypsy Queen Clothilde 51401
Butter 7 days 24.91
Milk 539.70
4 tested daughters,
Gypsy Heng. 3½y 29.24
2 with 23 and 23.4 lb.

Mercedes Joe Bach Juliet 2d 119219
Butter 7 days 28.61
Milk 456.00
Butter 30 days 110.81
Milk 2073.70
1 tested daughter,
Juliet Fay. Mer. 25m 14.56
Milk 250.40

Aaggie Cornucopia Pauline Count 13th 44293
22 tested daughters,
De Cola Clover Lawn 6y 31.32
Butter 1 year 26m 673.96
Milk 14766.40
Lil. Susie Ingalls 2d 4½y 30.59
Butter 1 year 3y 733.99
Milk 16199.30
Mer. Joe Bach Juliet 2d 28.61
9 others from 20 to 26.9 lb.
1 A. R. son.

Aaggie Cornucopia Pauline Count 29642
91 tested daughters,
Nannetto D.K. 2d 30.35
Mer. Nan. 2d 30.01
31 others from 20 to 29.8 lb.
55 A. R. sons
Tiranla Johanna 63475
Butter 7 days 25.72
Milk 620.10
4 tested daughters,
Tir. Joh. 2d 22.99
2 A. R. sons.

Mercedes Joe Bach Juliet 84504
Butter 7 days 3½y 21.26
Milk 430.70
1 tested daughter,
Mer. Joe Bach Juliet 2d 28.61
Milk 456.00
Butter 30 days 110.81
Milk 2073.70
1 A. R. son.

Mercedes Julip's Pietertje's Paul 29830
90 tested daughters,
St. F. Belle Mer. 38.36
2 others over 30 lb.
25 others from 20 to 27.3 lb.
37 A. R. sons.
Joe Bach 2d's Juliet 2d 70616
Butter 7 days 24m 12.18
Milk 299.00
1 tested daughter,
Mer. Joe Bach Juliet 3½y 21.26
Milk 430.70

§ § §

No. 101.

Consigned by
J. L. Zeliff,
Hornell, N. Y.

Ear Tag No. 161

Male

Jewel Sadie Vale King 316530

Born March 23, 1920.

Breeder, J. L. Zeliff, Hornell, N. Y
"A show calf in every respect, winning First prize in the Junior Calf Class at Hornell Fair. A brother to the bull that won Second prize in the 3-year-old class at the New York State fair. This calf is beautifully marked about ¾ white, and well grown.'"

King Korndyke Sadie Vale 18th 149697
Born October 26, 1914.
2 tested daughters,
K K S V 18th Al. 32m 14.46
Milk 345.70
K K S V 18th Dodo 27m 14.25
Milk 357.20
The records of his two nearest dams average:
Butter 7 days 36.19

King Korndyke Sadie Vale 86215
59 tested daughters,
K K S V Topsy 3½y 40.38
K K S V V. Laura 3y 36.02
(record not yet reported)
K K S V Edith V. 3½y 34.42
Butter 7 days 4½y 31.64
K K S V Lock. 3y 32.70
Butter 30 days 121.43
3 others from 31 to 32.2 lb.,
29 others from 20 to 29 lb.,
44 A. R. sons.

King Segis De Kol Korndyke 56110
64 tested daughters,
Mabel Segis Korn. 4y 40.32
8 others from 30 to 33.1 lb.,
25 others from 20 to 28.1 lb.,
40 A. R. sons.
Sadie Vale Concordia 4th 100314
Butter 7 days 41.06
Butter 30 days 163.11
1 tested daughter,
Sadie Vale C. 4th P. 38.43
1 A. R. son.

Tidy Veeman Hengerveld 144850
Butter 7 days 4½y 31.32
Milk 494.50
Butter 14 days 63.38
Milk 931.90
Butter 7 days 2½y 25.82
Milk 423.90
1 tested daughter,
1 A. R. son.

Sir Veeman Hengerveld 36158
108 tested daughters,
S V H Belle De Kol 3½y 37.38
16 others from 30 to 35.2 lb.,
60 others from 20 to 29.8 lb.,
20 A. R. sons.
May Duchess De Kol 72010
Butter 7 days 26.32
Butter 30 days 102.44
4 tested daughters,
Jes. Vee. Duchess D.K. 33.13
2 with 25 and 31.3 lb.,
2 A. R. sons.

Colantha Jewel Pontiac Mercedes 190586
Butter 7 days 6y 30.16
Milk 550.00
Butter 7 days 5y 26.23
Milk 576.80
Butter 7 days 3y 22.86
Milk 476.90
Butter 7 days 24m 19.40
Milk 401.40

King Pontiac Von Hengerveld 72296
4 tested daughters,
Elnora K. P. V. H. 4½y 34.89
Butter 30 days 125.43
Col. Jew. Pon Mer. 30.16
Col. Pon. Joh. 2d 4½y 22.06
Col. Pon. Von. Heng. 21.35
2 A. R. sons.

King of the Pontiacs 39037
265 tested daughters,
K P Pontiac Lass 44.18
31 others from 30 to 42.5 lb.,
140 others from 20 to 29.2 lb.,
187 A. R. sons.

Colantha Jewel Mercedes 92714
Butter 7 days 9y 32.98
Milk 596.90
Butter 29 days 112.71
Milk 2314.70
Butter 7 days 8y 27.02
Milk 551.60
3 tested daughters,
Col. Algretta Pontiac 33.03
Butter 30 days 123.75
Col. Jew. Pon. Mer. 30.16
Col. J. Se. Pontiac 2½y 22.58

Josie Von Hengerveld 94202
2 A. R. sons.

Hartsville De Kol 31564
1 tested daughter,
Colantha Jewel Mer. 32.98
Milk 596.90
Butter 29 days 112.71
Milk 2314.70
Colantha Rhoda Mechthilde 64870
1 tested daughter,
Colantha Jewel Mer. 32.98
Milk 596.90
Butter 29 days 112.71
Milk 2314.70

No. 102.

Consigned by
A. A. Button,
Jasper, N. Y.

Ear Tag No. 27

Female

Jane Cornucopia Pontiac 476283

Born March 12, 1918.

Breeder, William Rollins, Greenwood, N. Y.

"This heifer is nine-tenths white, of good size and a dandy in every way. She is straight as a line and a hard one to fault, has a very nice udder and teats well placed, Her sire's seven nearest dams averaged over 30 lb. butter in 7 days.

She is bred to a show bull that won first prize at the Hornell Fair three times and first at the New York State Fair as a 2-year-old this fall. His two nearest dams average 668 lb. milk and 31.66 lb. butter.

Bred April 12, 1920, to King Segis Paul Elnora Ina Korndyke 244616.

- **Hortondale Colantha Pontiac 142451**
  Born April 6, 1914.
  The records of his two nearest dams average:
  Butter 7 days 30.94
  Butter 30 days 120.96
  - **Dutchland Sir Colantha Korndyke 65296**
    6 tested daughters,
    Horton. Col. H. D.K. 25.80
    Milk 473.30
    Butter 30 days 105.84
    Milk 2242.70
    Georgiana F. C. 2d 3y 19.85
    Milk 385.30
    Horton. Heng. B. G. 3y 19.24
    Milk 401.50
    3 A. R. sons.
    - **Colantha Johanna Lad 32481**
      134 tested daughters,
      Dutch. Col. Denver 36.25
      24 others from 30 to 34.7 lb.,
      63 others from 20 to 29.6 lb.,
      95 A. R. sons.
    - **Susie De Kol Pani 2d 79137**
      Butter 7 days 7y 31.44
      Butter 30 days 120.1[illegible]
      Butter 7 days 5y 29.84
      Butter 30 days 112.77
      6 A. R. sons.
  - **Paeonie Duchess Veeman Pontiac 136273**
    Butter 7 days 6y 30.44
    Milk 551.50
    Butter 30 days 121.82
    Milk 2525.40
    Butter 7 days 4½y 26.27
    Milk 627.20
    Butter 30 days 108.11
    Milk 2586.90
    1 A. R. son.
    - **Sir Korndyke Pontiac Artis 46301**
      61 tested daughters,
      Ruth Pon. Vee. Korn. 34.16
      6 others from 30 to 32.3 lb.,
      29 others from 20 to 29.7 lb.,
      48 A. R. sons.
    - **Mabel Duchess Veeman 89649**
      Butter 7 days 25.88
      2 tested daughters,
      P. Duchess Vee. Pon. 30.44
      Duch. Vee. Pon. Joh. 25m 23.07
      2 A. R. sons.
- **Caroline Korndyke Cornucopia 365288**
  - **King Elnora Lyons Cornucopia 142985**
    - **Star Farm Lyons Cornucopia 61928**
      20 tested daughters,
      El. Sar. Lyons D.K. 26.80
      Alex. Ly. Cornu. 26.08
      Butter 30 days 108.22
      4 others from 21 to 25.6 lb.
    - **Elnora C Hartog De Kol 4th 93507**
      Butter 7 days 27.38
      Butter 30 days 105.87
      1 tested daughter,
  - **Netherland Leeza Korndyke 224824**
    - **Walker Korndyke Emporia 61295**
      26 tested daughters,
      Jennie Korn. Em. 26.34
      Lady Paul. D.K. E. 2½y 24.02
      7 others from 20 to 22.3 lb.,
      2 A. R. sons.
    - **Leeza Netherland Govers 2d 124070**

§ § §

PEDIGREE OF UNBORN CALF OF NO. 102

Consigned by
A. A. Button,
Jasper, N. Y.

- **King Segis Paul Elnora Ina Korndyke 244616**
  Born December 4, 1917.
  The records of his 2 nearest dams average:
  Butter 7 days 31.66
  - **King Segis Pani Pontiac Climax 193812**
    - **King Segis Pontiac Climax 97986**
      11 tested daughters,
      El. K. Pon. V. H. 4y 28.59
      Gladys Hom. D.K. 2d 4y 25.47
      5 others from 20 to 22.5 lb.,
      1 A. R. son
    - **Elnora King Pontiac Von Hengerveld 194766**
      Butter 7 days 4½y 34.39
      Butter 30 days 125.43
      1 tested daughter,
      El. K. Pon. V. H. 2d 4y 28.59
  - **Maple Knoll Ina Korndyke 151075**
    Butter 7 days 6y 28.43
    Milk 662.90
    Butter 7 days 5y 27.50
    Milk 540.40
    Butter 7 days 3y 22.61
    Milk 463.40
    - **King Korndyke Hengerveld Ormsby 53822**
      62 tested daughters,
      Korn. Polk. Pon. 33.45
      2 others with 30 and 33.1 lb.,
      36 others from 20 to 29.5 lb.,
      24 A. R. sons.
    - **Maple Knoll Ina 107661**
      Butter 7 days 4y 22.07
      3 tested daughters,
      Maple Knoll Ina Korn. 28.43
      Maple Knoll Ina Orm. 4y 26.66
      Maple Knoll Ina H. 3½y 21.79
- **Jane Cornucopia Pontiac 476288**
  - **Hortondale Colantha Pontiac 142451**
    - **Dutchland Sir Colantha Korndyke 65296**
      6 tested daughters,
      Horton Col. Har. D.K. 25.80
      3 A. R. sons.
    - **Paeonie Duchess Veeman Pontiac 136273**
      Butter 7 days 6y 30.44
      Butter 30 days 121.82
      Butter 7 days 4½y 26.27
      Butter 30 days 108.11
      1 A. R. son.
  - **Caroline Korndyke Cornucopia 365288**
    - **King Elnora Lyons Cornucopia 142985**
    - **Netherland Leeza Korndyke 224824**

No. 103.

Consigned by
A. A. Button,
Jasper, N. Y.

Ear Tag No. 33

Female

Hollandale Artis Walker 523607

Born January 24, 1919.

Breeder, M. B. Stant & Son, Hornell, N. Y.

"This is a very nice typy heifer, seven-eights white. She has a very nice udder, an extra nice top line and is good enough to go into any man's herd. She took first prize at the Hornell Fair 1920, and First prize as a 2-year-old at the New York State Fair this fall.

She is bred to King Segis Paul Elnora Ina Korndyke 244616.

Bred May 1, 1920, to King Segis Paul Elnora Ino Korndyke 244616.

- **Walker Pontiac Artis 213285**
  Born April 2, 1915.
  - **Prince Korndyke Pontiac Walker 118326**
    1 tested daughter,
    Dorothy Clo. L. W. 23m 15.68
    Milk 280.90
    1 A. R. son.
    - **Sir Segis Korndyke Walker 59712**
      51 tested daughters,
      Rosa Segis K. H 4½y 29.48
      Lady Artis Segis [illegible]
      17 others from 20 to 27.5 lb.,
      4 A. R. sons.
    - **Gertie Pauline Princess 2d 157785**
      1 A. R. son.
  - **Lady Wayne Artis 134998**
    Butter 7 days 21.86
    Milk 541.70
    1 tested daughter,
    Delphine Wayne Lyons 22.27
    Milk 429.50
    - **Sir Veeman Boon 43507**
      9 tested daughters,
      Beaulah Gor. P. D.K. 3d 28.12
      Mary Col. Echo 2d 27.56
      5 others from 21 to 25.4 lb.,
      2 A. R. sons.
    - **Cecelia De Kol Artis 77043**
      Butter 7 days 10y 22.44
      3 tested daughters,
      Korndyke Queen Clo. 22.64
      Queen Pon. D.K. Piet. 22.03
      Lady Wayne Artis 21.86
- **Hollandale Aaggie 340327**
  - **Sir Rag Apple Pontiac Korndyke 118327**
    - **Rag Apple Korndyke Sth 73416**
      51 tested daughters,
      Fair. Korn. Piet. 44.24
      6 others from 30 to 42.4 lb.,
      21 others from 20 to 29.3 lb.,
      29 A. R. sons.
    - **Winnie B. 3d Lass 127269**
      Butter 7 days 3y 22.24
      Milk 445.20
      Butter 7 days 23m 15.67
      Milk 311.40
  - **Aaggie Clothilde Japonica 224139**
    - **Aaggie Cornucopia Pauline Count 23d 79486**
      4 tested daughters,
      D.K. Cornu. Paul. 21.22
      Milk 428.60
      Paul. Eagle Boy Se. 23m 13.28
      Milk 326.70
    - **Vero Clothilde Japonica 210935**
      Butter 7 days 4y 21.27
      Milk 478.40

§ § §

PEDIGREE OF UNBORN CALF OF NO. 103

Consigned by
A. A. Button,
Jasper, N. Y.

- **King Segis Paul Elnora Ina Korndyke 244616**
  Born December 4, 1917.
  The records of his two nearest dams average:
  Butter 7 days 31.60
  - **King Segis Paul Pontiac Climax 193812**
    - **King Segis Pontiac Climax 97986**
      11 tested daughters,
      E. King Pon. V. H. 2d 4y 28.59
      Gladys Hom. D.K. 2d 4y 25.47
      5 others from 20 to 22.5 lb.,
      1 A. R. son.
    - **Elnora King Pontiac Von Hengerveld 194760**
      Butter 7 days 4½y 34.89
      Butter 30 days 125.43
      1 tested daughter,
      El. King P. V. H. 2d 4y 28.59
  - **Maple Knoll Ina Korndyke 151075**
    Butter 7 days 6y 28.4[illegible]
    Milk 662.90
    Butter 7 days 5y 27.50
    Milk 540.40
    Butter 7 days 3y 22.61
    Milk 463.40
    - **King Korndyke Hengerveld Ormsby 53822**
      62 tested daughters,
      Korn. Polk. Pon. 33.45
      2 others wtih 30 and 33.1 lb.,
      36 others from 20 to 29.5 lb.,
      21 A. R. sons.
    - **Maple Knoll Ina 107661**
      Butter 7 days 4y 22.07
      3 tested daughters,
      Maple Knoll Ina Korn. 28.43
      Maple Knoll Ina O. 4y 26.66
      Maple Knoll Ina H. 3½y 21.79
- **Hollandale Artis Walker 523607**
  - **Walker Pontiac Artis 213285**
    - **Prince Korndyke Pontiac Waker 118326**
      1 tested daughter,
      Dorothy Clo. Ly. W. 23m 15.68
      Milk 280.60
      1 A. R. son.
    - **Lady Wayne Artis 134998**
      Butter 7 days 21.8
      Milk 541.70
      1 tested daughter,
      Delphine Way. Lyons 22.27
      Milk 429.50
  - **Hollandale Aaggie 340327**
    - **Sir Rag Apple Pontiac Korndyke 118327**
    - **Aaggie Clothilde Japonica 224139**

No. 104.

Consigned by
Jabez Smith & Son,
Newark Valley, N. Y.

Female

Princess Aaggie Inka 202779

Born December 4, 1912.

Breeder C. A. Fisher, Spencer, N. Y.
Butter 7 days 3½y 31.68
Milk 479.50
Butter 7 days 26m 17.07
Milk 394.50
"A 31-lb. 3-year-old granddaughter of Colantha Johanna Lad is not offered every day. She would be an asset to any herd."

Bred June 24, 1920, to
King Rag Apple Celeste 179304

Dutchland Colantha Sir Inka Prince 68618
Born March 1, 1910.
The records of his two nearest dams average:
Butter 7 days 33.05
Butter 30 days 119.27
28 tested daughters,
Prin. Aag. Inka 3½y 31.68
Milk 479.60
Joh. Cornu. Pl. 5th 3½y 26.84
Milk 532.70
Col. Emily Har. 4½y 25.70
Milk 1464.00
Col. Durkje 3½y 22.57
Milk 461.20
Col. Mer. Grl x8m 21.90
Milk 404.90
2 others with 20 and 21.5 lb.
1 A. R. son.

Colantha Johanna Lad 32481
134 tested daughters,
Dutch. Col. Denver 36.25
24 others from 30 to 34.7 lb.
63 others from 20 to 29.6 lb.
(semi-official records)
Dutch. Col. Denver 1315.15
Milk 25431.90
9 from 665 to 1082 lb.
95 A. R. sons.

Sarcastic Lad 23971
35 tested daughters,
Joh. de Pauline 4th 25.47
Segis Inka Bon. 3½y 23.45
11 others from 20 to 23 lb.
40 A. R. sons.

Colantha 4th's Johanna 48577
Butter 7 days 35.22
Butter 30 days 138.54
Butter 1 year 1247.83
(world's rec. when made)
2 A. R. sons.

Lady Princess Beets 83340
Butter 7 days 4½y 30.88
Butter 7 days 5½y 29.88
Butter 7 days 3½y 25.56
Butter 30 days 100.00
Butter 7 days 32m 19.69
Butter 30 days 77.93
2 tested daughters,
Dutch. Col. In. 7y 29.18
Butter 1 year 3½y 812.04
Dutch. Col. Prin. 27m 18.96
3 A. R. sons.

Inka Princess' Canada Prince 30513
31 tested daughters,
Lady Prin. B. 4½y 30.88
Butter 30 days 3½y 100.00
14 others from 20 to 27.5 lb.
20 A. R. sons.

Inka Pietertje Netherland Beets 28453
Butter 7 days 4½y 15.71
Milk 441.40
2 tested daughters,
1 A. R. son.

Baroness Manor Aaggie 134888
2 tested daughters,
Prin. Aag. Inka 3½y 31.68
Milk 479.50
Baroness Ma. Ag. 3d 21m 19.84
Milk 389.40

Cornucopia Baron De Kol 57121

Cornucopia Sir De Kol 37223
2 tested daughters,
Aag. Cornu. Piet. D.K. 21.68
Lady Manor Cornu. D.K. 20.56
2 A. R. sons.

Baroness Idola De Kol 71475

Durkje Manor De Kol 68666
2 tested daughters,
Col. Durkje 3½y 22.57
Milk 461.20
Lady Manor Cornu. D.K. 20.56
Milk 523.70

Lord Manor De Kol 29307
2 tested daughters,
Milly Paul D.K. 2d 22.96
Milk 557.60
Appoline Clo. D.K. 11y 16.88
Milk 407.40

Durkje Leaflet 44608

§ § §

PEDIGREE OF UNBORN CALF OF NO. 104

Consigned by
Jabez Smith & Son,
Newark Valley, N. Y.

King Rag Apple Celeste 179304
Born December 3, 1915.
The records of his two nearest dams average:
Butter 7 days 34.27

Rag Apple Korndyke 8th 73416
50 tested daughters,
Fair. Korn. Piet. 5y 44.24
Butter 7 days 24m 30.18
Butter 30 days 117.29
(world's records when made)
Rag Ap. Korn. Pon. 3½y 42.42
(world's record)
Amy Pon. Colrain 32.23
4 others from 30 to 31.4 lb.
21 others from 20 to 29.3 lb.
28 A. R. sons.

Rag Apple Korndyke 48020
51 tested daughters,
Fair. Rag Ap. D.K. 37.09
St. F. Cornu. Rag Ap. 30.11
19 others from 20 to 28.8 lb.
30 A. R. sons.

Pontiac Lady Korndyke 92700
Butter 7 days 38.03
Butter 30 days 156.93
(world's records when made)
1 tested daughter,
3 A. R. sons.

Johanna Celeste 87337
Butter 7 days 9y 30.51
Milk 555.70
Average per cent fat 4.39
Butter 7 days 4y 26.05
Milk 495.80
Average per cent fat 4.20
4 tested daughters,
Joh. Celeste 2d 4y 26.91
Butter 236 days 3y 382.75
2 others with 20 and 22 lb.

Colantha Johanna Lad 32481
134 tested daughters,
Dutch. Col. Denver 36.25
24 others from 30 to 34.7 lb.
63 others from 20 to 29.6 lb.
95 A. R. sons.

Lena Celeste 71919
1 tested daughter,
Joh. Celeste 30.51
Milk 555.70
Average per cent fat 4.39
1 A. R. son.

Dutchland Colantha Sir Inka Prince 68618
28 tested daughters,
Prin. Aag. Inka 3½y 31.68
Milk 479.50
Joh. Cornu. Paul. 5th 3½y 26.84
Milk 532.70
Col. Emily Har. 4½y 25.70
Milk 464.00
4 others from 20 to 22.5 lb.
1 A. R. son.

Colantha Johanna Lad 32481
134 tested daughters,
Dutch. Col. Denver 36.25
24 others from 30 to 34.7 lb.
63 others from 20 to 29.6 lb.
95 A. R. sons.

Lady Princess Beets 83340
Butter 7 days 4½y 30.88
2 tested daughters,
Dutch. Col. In. 29.18
Dutch. Col. Prin. 27m 18.96
3 A. R. sons.

Princess Aaggie Inka 202779
Butter 7 days 3½y 31.68
Milk 479.60
Butter 7 days 26m 17.07
Milk 394.50

Baroness Manor Aaggie 134888
2 tested daughters,
Prin. Aag. Inka 3½y 31.68
Milk 479.50
Baroness M. Aag. 3d 21m 19.84
Milk 389.40

Cornucopia Baron De Kol 57121

Durkje Manor De Kol 68666
2 tested daughters,
Col. Durkje 3½y 22.57
Milk 461.20
Lady Man. Cor. D.K. 20.66
Milk 523.70

No. 105.

Consigned by
Jabez Smith & Son,
Newark Valley, N. Y.

Female

Echo Sylvia Tensen

Born June 6, 1920.

Breeder, A. C. Hardy, Brockville, Ont.
"A beautiful granddaughter of May Echo Sylvia that everyone will want to own."

Champion Echo Sylvia Pontiac 154779
Born March 1, 1915.
The records of his 2 nearest dams average:
Butter 7 days 42.59
Butter 30 days 170.6
11 tested daughters,
Lady Waldorf S. 31m 28.72
Milk 556.10
Butter 30 days 118.7
Milk 2454.70
Butter 60 days 231.08
Milk 4784.30
Butter 90 days 334.96
Milk 7100.00
Butter 120 days 430.96
Milk 9226.60
(world's 60, 90 and 120 d. re.)
Sylvia Belle Pon. 23m 26.51
Milk 417.80
4 others from 21 to 27 lb.

Spring Farm Pontiac Cornucopia 77172
37 tested daughters,
Gelen Alex T D.K. 2½y 30.99
Pauline Qu. Pontiac 3½y 30.74
(re. not yet reported)
Mills. Pon. Lass 3y 30.22
Lady Jetske Cornu. 3y 28.12
Butter 30 days 104.9
High. Sp. F. Pon. Qu. 4y 25.32
9 others from 20 to 25.1 lb.
19 A. R. sons.

May Echo Sylvia 223725
Butter 7 days (R.O.M.) 41.00
Milk 1005.80
Butter 30 days 169.7
Milk 4196.90
Butter 100 days 505.34
Milk 12899.80
1 tested daughter (Can.)
May Sylvia Pietje 30m 21.00
Butter 30 days 82.78
2 proven sons.

Sir Korndyke Cornucopia 43769
18 tested daughters,
Sp. F America Pontiac 34.56
3 others from 30 to 31 lb.,
8 others from 21 to 29.5 lb.,
9 A. R. sons.

K P Pontiac Lass 203938
Butter 7 days (A.R.O.) 44.18
Butter 30 days 171.50
1 tested daughter,
Sp. F. Pon. L. 2d 4½y 32.18
2 A. R. sons.

Inka Sylvia Beets Posch 122780
36 tested daughters, (Can.)
May Echo Sylvia 41.00
3 others from 30 to 33.7 lb.,
13 proven sons.

May Echo Verbelle 223724
Butter 7 d. (R.O.M.) 10y 29.8
Butter 30 days 116.62
4 tested daughters,
2 with 33 and 41 lb.,
3 proven sons.

Wooderest Sir Clyde 111266
22 tested daughters, (Can.)
Belle D.K. P. 2d 3½y 30.02
Lady Wald. P. C. 3½y 26.67
Butter 30 days 107.23
No. St. Retta Clyde 4y 26.46
Butter 30 days 106.52
Lady Pon. Allie 3y 26.38
Butter 30 days 104.28
12 others from 20 to 25.2 lb.

Pietje 22d's Wooderest Lad 39849
46 tested daughters,
Fair. Zerma Se. P. 4y 35.61
Wood. Pietje Alma 30.22
16 others from 20 to 27.3 lb.,
41 A. R. sons.

Alma Clyde 81417
Butter 7 d. (A.R.O.) 7y 33.07
Butter 1 year 5y 970.48
2 tested daughters,
Wood. Pietje Alma 30.22
4 A. R. sons.

Avon Tensen Clyde 296295
Butter 7 days 3½y 21.61
Milk 480.30
Butter 7 days 31m 16.77
Milk 427.20
Butter 30 days 70.46
Milk 1739.00

Belle Tensen 296294
2 tested daughters,
Daisy Tensen Posch 27 1?
Milk 655.80
Butter 30 days 106.69
Milk 2744.20
Avon Tensen Clyde 3½y 21.61
Milk 480.30
Butter 30 days 31m 70.46
Milk 1739.00

Victor De Kol Gretqui 166152

Polly Tirania Tensen 296293

§ § §

No. 106.

Consigned by
Jabez Smith & Son,
Newark Valley, N. Y.

Male

Willowhurst Sir Pontiac Alcartra 316010

Born February 17, 1920.

Breeder R. G. Williams & Sons Canton Pa.
"A bull whose dam made three records before she was 4 years old averaging 637.3 milk and 27.72 butter. Isn't this the kind to head your herd with?"

King Pontiac Alcartra Wayne 124420
Born February 10 1912.
5 tested daughters,
Pauline Mabel M. 3½y 32.76
Milk 753.70
Butter 30 days 132.18
Milk 3106.70
Butter 7 days 2½y 28.15
Milk 627.80
Butter 15 days 54.50
Milk 1306.30
Butter 7 days 25m 22.25
Milk 530.50
Butter 15 days 43.39
Milk 1107.30
Hilda Dean Pon. Al. 4y 19.11
Milk 431.30
The records of his two nearest dams average:
Butter 7 days 31.49

King Segis Pontiac Alcartra 79602
99 tested daughters,
Wood. Piet. Pon. 4½y 31.66
Butter 30 days 120.80
Fair. Pietje Al. 4y 31.00
(record not yet reported)
Fair. Q. Segis Har. 3½y 29.57
Butter 30 days 119.49
Maple. Al. Polk. 3y 29.42
42 others from 20 to 28.6 lb.
46 A. R. sons.

Aaggie Grace Beryl Wayne 86811
Butter 7 days 32.12
Milk 564.30
Average per cent fat 4.55
2 tested daughters,
Aag. Grace B. W. 3d 5y 30.07
Butter 30 days 3y 107.10
Fair. Al. Aag. 32m 17.74
Butter 14 days 34.98
2 A. R. sons.

King Segis Pontiac 44444
139 tested daughters,
K S P Lily McK. 3y 37.56
5 others from 30 to 31.1 lb.,
30 others from 20 to 29.3 lb.,
70 A. R. sons.

K P Alcartra 99163
Butter 7 days 3½y 30.87
Butter 30 days 121.29
Butter 1 year 26m 761.46
(world's records when made)
1 A. R. son.

Beryl Wayne's Son No. 11 37907
2 tested daughters,
Aag. Grace Beryl Way. 32.1?
Joh. Har. Beryl Wayne 25.08

Aaggie Grace Princess Wayne 75407
Butter 7 days 4½y 24.48
Milk 588.90
3 tested daughters,
2 with 24 and 32.1 lb.,
3 A. R. sons.

Pauline Mabel Maid 295589
Butter 7 days 3½y 32.76
Milk 753.70
Butter 30 days 132.18
Milk 3106.70
Butter 7 days 2½y 28.15
Milk 627.80
Butter 15 days 54.50
Milk 1306.30
Butter 7 days 25m 22.25
Milk 530.50
Butter 15 days 45.39
Milk 1107.30

King Pontiac Alcartra Wayne 124420
5 tested daughters,
Pauline Mabel Maid 3½y 32.76
Milk 753.70
Butter 30 days 132.18
Milk 3106.70
Hilda Dean Pon. Al. 4y 19.11
Milk 431.30

Pauline Mutual Maid 2d 172295
Butter 7 days 6y 23.61
Milk 622.50
Butter 15 days 48.51
Milk 1292.60
Butter 7 days 28m 12.75
Milk 303.00
Butter 14 days 25.30
Milk 586.10
1 tested daughter,
Pauline Mabel Maid 3½y 32.76
Butter 30 days 132.18

King Segis Pontiac Alcartra 79602
99 tested daughters,
2 with records of 31 lb.,
44 others from 20 to 29.5 lb.,
46 A. R. sons.

Aaggie Grace Beryl Wayne 86811
Butter 7 days 32.12
Milk 564.30
2 tested daughters,
Aag. Grace Beryl W. 3d 30.07
2 A. R. sons.

Korndyke Butter Boy 3d 58932
9 tested daughters,
Pauline Mutual M. 2d 23.61
Butter 15 days 48.51
1 A. R. son.

Pauline Mutual Maid 141450
Butter 7 days 3y 17.45
Milk 419.20
2 tested daughters,
Pauline Mutual M. 2d 23.61
Butter 15 days 48.51

No. 107.

Consigned by
Jabez Smith & Son,
Newark Valley, N. Y.

Female

Charity Johanna Pietje 399585

Born November 29, 1916.

Breeder, A. H. Stewart, Hartford, N. Y.
Record not yet reported
Butter 7 days 3½y 27.30
Milk 500.10
"This heifer is the first daughter of her sire to be tested with second calf and only four have been tested altogether. The other three made 18 lb. butter, each with first calf."

Fresh November 23, 1920.
Not bred.

King of the Pietjes 147807
Born February 17, 1914.
The records of his two nearest dams average:
Butter 7 days 24.73
4 tested daughters.

Sir Pietje Boon 113097
By a grandson of
Pietje 22d 31.62
Milk 673.90
Butter 128.37
Milk 2776.40

Hillside Della Pender Pietje 62870
21 tested daughters,
Agnes Pietje 3½y 34.27
Ilmata Pietje 3½y 34.27
Olga Pender Pietje 3y 31.81
10 others from 20 to 27.7 lb.
Grace De Kol Boon 110279
Butter 7 days 17.64
Milk 416.40
1 tested daughter,
Lottie Boon Artis 4y 23.08
Milk 561.20

Olga Pender Pietje 183760
Butter 7 days 3y 31.81
Milk 556.00
Average per cent fat 4.58
Butter 7 days 25m 21.59
Milk 378.90
Average per cent fat 4.33

Hillside Della Pender Pietje 62870
21 tested daughters,
Agnes Pietje 3½y 34.86
Ilmata Pietje 3½y 34.27
Olga Pender Pietje 3y 31.81
10 others from 20 to 27.7 lb.
Olga De Kol Boon 121673
Butter 7 days 4½y 21.71
Milk 496.70
2 tested daughters,
Olga Pender Pietje 3y 31.81
Milk 556.00

Ino Johanna Hengerveld De Kol 2d 252524

Summit King De Kol 99316
2 tested daughters,
Queen Jolie D.K. J. 3½y 19.19
Milk 423.40
Fatima Joh. D.K. 3½y 15.67
Milk 401.50

Johanna Netherland 2d 61352
1 tested daughter,
Carmelita Neth. D.K. 23.10
Milk 575.40
1 A. R. son.
Susie Hartog Inka De Kol 2d 101587
Butter 7 days 16.59
Milk 399.60
1 tested daughter,
Cromelitia Neth. D.K. 23.10
1 A. R. son.

Ino Johanna Hengerveld De Kol 160488

Sir Gerry Homestead 55052
2 tested daughters,
Nea. D.K. Sa. Va. 3d 4½y 22.19
Milk 474.20
Jumo D.K. Hartog 17.15
Milk 395.30

Jolie Johanna Hengerveld De Kol 122490

§ § §

No. 108.

Consigned by
A. H. Shaul,
Jasper, N. Y.

Female

Pietje Wallace Netherland 401651

Born September 14, 1917.

Breeder, Otto S. Pethick, Milanville, Pa.
"She won first premium at Hornell Fair in competition with sixteen of the best selected heifers of Steuben and Allegany Counties."

Fresh October 11, 1920.
Not bred.

Woodcrest Netherland Fayne 97207
Born June 1, 1912.
The records of his two nearest dams average:
Butter 7 days 27.12
Butter 30 days 98.30
2 tested daughters,
Aag. Bea. Fayne 29.22
Milk 642.00
Butter 14 days 50.66
Milk 1265.90
Neth. Li. D.K. Fayne 31m 11.72
Milk 293.00

Count Hengerveld Johanna Fayne 68591
2 tested daughters,
Joh. Fay. Mer. 3y 22.11
Milk 445.00
Joh. Mer. Lennox 4½y 18.41
Milk 426.10
5 A. R. sons

King Fayne Segis 46767
28 tested daughters,
Se. Fay. Joh. 50.68
3 others from 30 to 31.5 lb.
16 others from 20 to 28.2 b.
27 A. R. sons.

Countess Hengerveld 105596
Butter 7 days 2½y 24.50
Butter 30 days 95.10
2 tested daughters,
Countess Heng. 2d 3½y 21.14
2 A. R. sons.

Ardena Netherland Artis De Kol 95770
Butter 7 days 5y 29.73
Butter 30 days 114.48
Butter 236 days 8y 460.28
Butter 7 days 4y 25.56
Butter 30 days 101.50
Butter 7 days 3y 25.05
Butter 30 days 93.86
2 A R. sons.

De Kol Clothilde Artis 28340
43 tested daughters,
Tietje Qu. D.K. 42.26
2 others with 30 and 31.1 lb.
20 others from 20 to 29.7 lb.
9 A. R. sons.
Ardena Netherland 43084
4 tested daughters,
Ardena Neth Av. D.K. 29.73
Ardena Clo. Neth. 26.01
Green. Helen Neth. 22.56
Ardena Neth. D.K. 20.86

Woodcrest Pietje 35469
65 tested daughters,
Hill. Pietje Mary 30.29
Butter 14 days 56.23
Hill. Pietje Honora 4½y 27.85
Hill. Pietje Edna Wal. 27.40
Butter 14 days 53.03
Lil. Pietje 27.02
Butter 30 days 112.99
29 others from 20 to 26.8 lb.
27 A. R. sons.

Mazeppa 2941F
1 A. R. son.

Pietje 22d 70884
Butter 7 days 31.62
3 tested daughters,
Pietje 22d Sec. Daugh. 29.51
2 others with 25 and 27.5 lb.
4 A. R. sons.

Ridgefield Pietje Wallace 105724
1 A. R. son.

Hillside Wallace 85569
Butter 7 days 30m 12.99
Milk 305.80
2 tested daughters,
Hillside Begorra 3½y 18.17
Milk 523.80
Hill. Pietje Wallace 16.68
Milk 343.00

Vale De Kol Clothilde 31030
7 tested daughters,
Leanora Vale 22.26
Hill. Col. 2d 15.28
Hill. Wallace 30m 12.99
7 A. R. sons.

Hillside Edna Wallace 80253
2 tested daughters,
Hill. Pietje Edna Wal. 27.40
Butter 14 days 53.03
Hillside Wallace 30m 12.99
1 A. R. son.

No. 109.

Consigned by
Harry Petzold,
Owego, N. Y.

Ear Tag No. 79

Female

Katie Paul Wayne 401359

Born November 26, 1916.

Breeder, Jabez Smith, Newark Valley, N. Y.

Butter 7 days	3y 19.96
Milk	428.60
Butter 30 days	74.79
Milk	1755.00

"I simply ask you to look at this heifer and the great records in her pedigree. Any Holstein man that knows them will tell you the "Katie" family is just one of the breed's very best. One of her full sisters sold for $4,000 and another for $5,700, while another from the same dam brought $6,000."

Fresh December 22, 1919.
Bred April 7, 1920, to King Echo Sylvia Belle Model 247368.

King Korndyke Sadie Vale Wayne 156049
Born October 26, 1914.
13 tested daughters,

Donolda Vale	29m 23.30
Milk	416.10
Donolda Wayne	29m 21.25
Milk	475.80
Queen Sadie V. K.	2½y 18.66
Milk	471.60
Butter 30 days	75.21
Milk	1987.10
Ruby Piet. Vale	25m 17.6[illegible]
Milk	403.2[illegible]
Artis D.K. Korn. V.	28m 16.48
Milk	356.10

The records of his two nearest dams average:

Butter 7 days	35.17
Butter 30 days	140.88

King Korndyke Sadie Vale 86215
59 tested daughters,

K K S V Topsy	3½y 40.38
K K S V Vee. L.	3y 36.02
(record not yet reported)	
K K S V Edith V.	3½y 34.42
Butter 7 days	4½y 31.64
K K S V Lockhart	3y 32.79
Butter 30 days	121.43

3 others from 31 to 32.2 lb.,
29 others from 20 to 29 lb.,
44 A. R. sons.

Queen Veeman Wayne 99280

Butter 7 days	4½y 29.27
Butter 30 days	118.65
Butter 7 days	3y 20.27
Butter 30 days	83.06
Butter 7 days	24m 14.86

3 tested daughters,

K K S V Pearl V.	25m 20.9
K K S V Lena Vee.	23m 19.10

4 A. R. sons.

King Segis De Kol Korndyke 56110
64 tested daughters,

Mabel Se. Korndyke	4y 40.32

8 others from 30 to 33.1 lb.,
25 others from 20 to 28.1 lb.,
40 A. R. sons.

Sadie Vale Concordia 4th 100314

Butter 7 days	41.06
Butter 30 days	163.11

1 tested daughter,
1 A. R. son.

Sir Veeman Hengerveld 36158
108 tested daughters.

S V H Belle D.K.	3½y 37.38

16 others from 30 to 35.2 lb.,
60 others from 20 to 29.8 lb.
20 A. R. sons.

Kate De Kol Wayne 7094[illegible]

Butter 7 days	25.26

4 tested daughters,

Elsie Vee. Wayne	4½y 30.92
Vic. D.K. Heng V.	4½y 30.61

1 A. R. son.

Katie Paul Burke 202676

Butter 7 days	4y 44.62
Milk	690.5[illegible]
Butter 30 days	167.96
Milk	2834.60

(world's butter records)

Butter 7 days	3y 19.94
Milk	501.90

1 tested daughter,

Katie Paul Wayne	3y 19.96
Milk	428.60
Butter 30 days	74.79
Milk	1755.00

King Korndyke Burke 101023
10 tested daughters,

Katie Paul Bur.	4y 44.62
Butter 30 days	167.96

(world's records when made)

Queen La Polka P. 2d	4y 23.79
Butter 14 days	47.45
Agnes Korn. Bur.	4y 22.48
Ruby Piet. Burke	3y 21.52

4 others from 20 to 21.4 lb.,

Katie Pietertje Paul 5th 160885

Butter 7 days	5½y 34.23
Milk	704.90
Butter 30 days	140.41
Milk	2914.9[illegible]
Butter 7 days	8y 32.80
Milk	463.90

1 tested daughter,

Katie Paul Burke	4y 44.62
Butter 30 days	167.96

(world's records)

Queen Milk and Butter Champion 74653
7 tested daughters,

D.K. Queen Lilith	4y 30.59
Annelida Belle Q.	3½y 23.61

6 A. R. sons.

Ruby De Kol Burke Spofford 2d 123074

Butter 7 days	29.37
Butter 30 days	121.03

1 tested daughter,
1 A. R. son.

Colic Change 5610[illegible]
12 tested daughters,

Ruby Piet. B. B.	40.26

4 others from 31 to 35.2 lb.,
2 with 24 and 29.9 lb.,
1 A. R. son.

Katie Pietertje Paul 66694

Butter 7 days	22.96
Milk	537.90

2 tested daughters, with 2[illegible] and 34.2 lb.,
1 A. R. son.

§ § §

PEDIGREE OF UNBORN CALF OF NO. 109

Consigned by
Harry Petzold,
Owego, N. Y.

King Echo Sylvia Belle Model 274368
Born June 1, 1918.
The records of his 2 neares dams average:

Butter 7 days	39.18
Butter 30 days	159.06

Katie Paul Wayne 40135

Butter 7 days	3y 19.96
Milk	428.6
Butter 30 days	74.79
Milk	1755.00

Champion Echo Sylvia Pontiac 154779
11 tested daughters,

Lady Wald. Sylvia	2½y 28.72
Butter 30 days	118.7[illegible]
Butter 60 days	231.0[illegible]
Butter 90 days	334.9[illegible]
Butter 120 days	430.96

(world's 60, 90 and 120-d. rec.)

Sylvia Belle Pon.	23m 26.51

4 others from 21 to 27 lb.

Belle Model Johanna 2d 113357

Butter 7 days	7y 37.34
Butter 7 days	5y 37.00
Butter 30 days	148.40
Butter 7 days	4y 32.05
Butter 14 days	62.53
Butter 7 days	2½y 21.07

4 tested daughters,

Belle Model Pon.	37.69
Belle Model Pietje	36.13

Spring Farm Pontiac Cornucopia 77172
37 tested daughters,

Glen Alex T. D.K.	2½y 30.99

2 others above 30 lb.,
11 others from 20 to 28.1 lb.,
19 A. R. sons.

May Echo Sylvia 223725

Butter 7 days	41.01
Butter 30 days	169.72

1 tested daughter,

May Echo Sylvia P. 30m	21.01

2 A. R. sons.

Sir Hengerveld Homestead De Kol 40339
18 tested daughters,

Belle Model J. 2d	7y 37.34
Butter 7 days	5y 37.00

3 others from 20 to 28.2 lb.,
5 A. R. sons.

Belle Model Johanna 59986

Butter 7 days	25.34
Butter 30 days	100.75

1 tested daughter,

Belle Model Joh. 2d	37.34

2 A. R. sons.

King Korndyke Sadie Vale Wayne 156049
13 tested daughters,

Donolda Vale	29m 23.30
Milk	416.10
Donolda Wayne	29m 21.25
Milk	475.80
Qu. Sadie Vale K.	2½y 18.36
Milk	471.60
Ruby Piet. Vale	25m 17.6[illegible]
Milk	403.28

Katie Paul Burke 292676

Butter 7 days	4y 44.62
Milk	690.50
Butter 30 days	167.96
Milk	2834.60

(world's butter records)

Butter 7 days	3y 19.9
Milk	501.90

1 tested daughter,

Katie Paul Wayne	3y 19.96
Butter 30 days	74.79

King Korndyke Sadie Vale 86215
59 tested daughters,

K K S V Topsy	3½y 40.38

6 others from 30 to 36 lb.,
29 others from 20 to 29 lb.
4 A. R. sons.

Queen Veeman Wayne 99280

Butter 7 days	4½y 29.27
Butter 30 days	118.65

3 tested daughters,
4 A. R. sons.

King Korndyke Burke 101023
10 tested daughters,

Katie Paul Bur.	4y 44.62
Butter 30 days	167.97

(world's records when made)
7 others from 20 to 23.7 lb.

Katie Pietertje Paul 5th 160885

Butter 7 days	5½y 34.23
Butter 30 days	140.41
Butter 7 days	8y 32.80

1 tested daughter.

No. 110.

Consigned by
Fred Blewer,
Owego, N. Y.

Ear Tag 40

Female

Maplevale Changling Fanny 315528

Born March 14, 1915.

Breeder, Fred A. Blewer, Owego, N. Y.
Butter 7 days 4y 22.68
Milk 435.90
Average per cent fat 4.16
Butter 30 days 92.09
Milk 1839.50
Average per cent fat 4.00
Butter 7 days 24m 15.30
Milk 300.00
Average per cent fat 4.08
Butter 15 days 32.09
Milk 637.60
Average per cent fat 4.03
" A splendid individual, carries the blood of Colantha Johanna Lad, Changeling Butter Boy and Tidy Abbekerk Prince. Safe in calf to King of the Changelings, a 33 lb. son of King of the Pontiacs."

Fresh March 24, 1920.
Due about February 1st, to King of the Changelings 180491.

Sir Winana Colantha Abbekerk 125225
Born March 14, 1913.
4 tested daughters,
Maplevale Chang. Fan. 4y 22.68
King of the Changelings 180491
Milk 435.90
Butter 30 days 92.09
Milk 1839.50
Maplevale Maid. W. 26m 16.59
Milk 383.30
Queen Par. Abb. 29m 15.62
Milk 375.20
Butter 15 days 32.18
Milk 783.90
Ida Heng. Abb. 30m 12.51
Milk 354.60
The records of his 2 nearest dams average:
Butter 7 days 27.27
Butter 30 days 106.08

Dotchland Colantha Sir Winana 87311
5 tested daughters
Previous Chang. Col. 24.71
Butter 15 days 50.78
Velma Abb. Col. 3½y 23.23
2 A. R. sons.

Colantha Johanna Lad 32481
134 tested daughters,
Dutch. Col. Denver 36.25
24 others from 30 to 34.7 lb.
63 others from 20 to 29.6 lb.
95 A. R. sons.

Winana Korndyke Concordia De Kol 85265
Butter 7 days 4y 27.58
Butter 30 days 109.96
2 tested daughters,
with 20 and 27.5 lb.
2 A. R. sons.

Martha Abbekerk 166442
Butter 7 days 5y 26.96
Milk 498.40
Butter 30 days 102.19
Milk 2047.60
Butter 7 days 3y 21.32
Milk 493.30
Butter 21 days 61.66
Milk 1396.30
1 tested daughter
Maple Abb. Martha 32m 19.18
1 A. R. son.

Tidy Abbekerk Prince 37770
100 tested daughters,
Tidy Abb. Prin. Gisella 34.94
8 others from 30 to 32.3 lb.
48 others from 20 to 28 lb.
16 A. R. sons.

Martha Netherland Pauline 2d 100149
Butter 7 days 4½y 26.57
Milk 464.40
3 tested daughters,
Martha Abb. 26.96
Butter 30 days 102.19

Fanny Changeling Abbekerk 2d 227936
Butter 7 days 3y 13.66
Milk 293.10
Bitter 15 days 28.11
Milk 601.30
2 tested daughters,
Maple. Chang. Fan. 4y 22.68
Milk 435.90
Butter 30 days 92.09
Milk 1839.50
Maplevale Fan. Abb. 32m 12.87
Milk 312.00

Tidy Abbekerk Prince 4th 89415
1 tested daughter,
Fan. Chang. Abb. 2d 3y 13.66
Milk 293.10
Butter 15 days 28.11
Milk 601.30

Tidy Abbekerk Prince 37770
100 tested daughters,
Tidy Abb. Prin. Gisella 34.94
8 others from 30 to 32.3 lb.
48 others from 20 to 28 lb.
16 A. R. sons.

Queen De Kol Clyde 2d 113062
Butter 7 days 3½y 18.28
Milk 460.30
1 tested daughter,
Wood. Abb. Qu. 3½y 27.09
1 A. R. son.

Fanny Changeling Abbekerk 145981
Butter 7 days 5y 25.61
Milk 514.10
Butter 21 days 73.16
Milk 1524.40
Butter 7 days 4y 20.83
Milk 470.10
Butter 7 days 3y 18.48
Milk 426.70
2 tested daughters,
Maple. Fan. Chang. 4y 23.01
Butter 15 days 47.44

Tidy Abbekerk Prince 37770
100 tested daughters,
Tidy Abb. Prin. Gisella 34.94
8 others from 30 to 32.3 lb.
48 others from 20 to 28 lb.
16 A. R. sons.

Fanny Clyde De Kol 2d 112712
Butter 7 days 26.89
Butter 30 days 102.31
2 tested daughters,
Fan. Chang. Abb. 25.61
1 A. R. son.

§ § §

PEDIGREE OF UNBORN CALF OF NO. 110

Consigned by
Fred Blewer,
Owege, N. Y.

King of the Changelings 180491
Born April 18, 1915.
10 tested daughters,
Maplevale A. Martha 32m 19.18
Milk 398.30
Butter 30 days 78.11
Milk 1691.20
Maplevale Prev. Abb. 32m 16.46
Milk 330.10
Butter 15 days 32.03
Milk 635.40
Tehee Fijtje Chg. P. 32m 15.75
Milk 351.80
The records of his 2 nearest dams average:
Butter 7 days 30.84
Butter 30 days 123.30

King of the Pontiacs 39037
265 tested daughters,
K P Pontiac Lass 44.18
Butter 30 days 171.50
Butter 100 days 465.16
(world's records when made)
Idleaze Pon. Lass 4y 42.50
30 others from 30 to 35.6 lb.
140 others from 20 to 29.2 lb.
187 A. R. sons.

Pontiac Korndyke 25982
151 tested daughters,
Fair. Korndyke Mata 47.11
19 others from 30 to 42.1 lb.
71 others from 20 to 29.9 lb.
126 A. R. sons.

Pontiac Lunde Hengerveld 51585
Butter 7 days 28.41
Butter 30 days 114.82
1 tested daughter,
1 A. R. son.
Sister to
10 from 30 to 33.6 lb.

Previous 2d Changeling 126628
Butter 7 days 6y 33.26
Butter 30 days 131.78
Butter 7 days 5y 30.99
Butter 30 days 122.88
3 tested daughters,
Prin. Abbekerk 26.65
Butter 30 days 104.60
Prev. Chang. Col. 24.71
Previous Abb. Chang. 4y 24.04
Butter 30 days 94.52
2 A. R. sons.

Changeling Butter Boy 41398
108 tested daughters,
Chang. T. Abb. Way. 44.43
3 others from 30 to 35 lb.
44 others from 20 to 29.7 lb.
19 A. R. sons.

Previous 2d 76899
Butter 7 days 25.85
Butter 30 days 106.06
3 tested daughters,
Previous 2d Chang. 33.26
2 with 26 and 28.1 lb.

Maplevale Changeling Fanny 315528
Butter 7 days 4y 22.68
Milk 435.90
Average per cent fat 4.16
Butter 30 days 92.09
Milk 1839.50
Average per cent fat 4.00
Butter 7 days 24m 15.30
Milk 300.00
Average per cent fat 4.08
Butter 15 days 32.09
Milk 637.60
Average per cent fat 4.03

Sir Winana Colantha Abbekerk 125225
4 tested daughters,
Maplevale Chang. Fan. 4y 22.68
Butter 30 days 92.09
Maplev. Maiden Win. 26m 16.59
Queen Par. Abb. 29m 15.62
Butter 15 days 32.18
Ida Heng. Abb. 30m 12.51

Dutchland Colantha Sir Winana 87311
5 tested daughters,
Previous Chang. Col. 24.71
Velma Abb. Col. 3½y 23.23
2 A. R. sons.

Martha Abbekerk 166442
Butter 7 days 26.96
Butter 30 days 102.19
1 tested daughter,
Maple. Abb. Mar. 32m 19.18
1 A. R. son.

Fanny Changeling Abbekerk 2d 227936
Butter 7 days 3y 13.66
Milk 293.10
Butter 15 days 28.11
Milk 601.30
2 tested daughters,
Maple. Chang. Fan. 4y 22.68
Butter 30 days 92.09
Maplevale Fan. Ab. 32m 12.87

Tidy Abbekerk Prince 4th 89415
1 tested daughter,
Fan. Chang. Abb. 2d 3y 13.66
Milk 293.10
Butter 15 days 28.11
Milk 601.30

Fanny Changeling Abbekerk 145981
Butter 7 days 25.61
Butter 21 days 73.16
2 tested daughters,
Maple. Fan. Chang. 4y 23.01

No. 111.

Consigned by
Earl J. Snyder,
West Danby, N. Y.

Female

Minnie Pietje Pontiac 513529

Born November 28, 1918.

Breeder, Earl J. Snyder, West Danby, N. Y.
"A show animal backed by show ring ancestry.
Her dam made her record of 8833.5 lb. milk as a junior 2-year-old in 9 months on two milkings per day milked with a machine, and was bred to freshen in 11 months. Her grandam made 232.5 lb. milk and 9.56 lb. fat, 8 months, 3 days after calving as a senior 4-year old, both of these records winning prize money in Holstein Association (National).

Bred April 27, 1920, to
King Prescott Boon 214386.

King Prescott Boon 214386
Born October 29, 1916.
The records of his 2 nearest dams average:
Butter 7 days 29.79

- **King Pontiac Boon Lilith 106026**
  18 tested daughters,
  Gypsy Ly. Pon. 3½y 34.76
  Milk 526.80
  Catrina Cornu. Boon 4y 25.64
  Milk 574.00
  Julia Ly. Pon. 3½y 24.33
  Milk 422.90
  K P B L Tehee C. 3y 23.95
  Milk 421.50
  3 others from 20 to 22.8 lb.,
  2 A. R. sons.
  - **King of the Pontiacs 39037**
    265 tested daughters,
    K P Pontiac Lass 44.18
    31 others from 30 to 42.5 lb.,
    140 others from 20 to 29.2 lb.,
    189 A. R. sons.
  - **De Kol Boon Lilith 71933**
    Butter 7 days 30.22
    4 tested daughters,
    Artis D.K. Boon 30.46
    2 others with 26 and 27.5 lb.,
    1 A. R. son.
- **Edith Prescott Pontiac 123450**
  Butter 7 days 7y 29.35
  Butter 30 days 118.43
  Butter 7 days 4y 28.02
  Butter 7 days 27m 25.17
  Butter 30 days 101.53
  Butter 7 days 3y 24.26
  2 tested daughters with 24 and 30 lb.,
  1 A. R. son.
  - **Pontiac De Kol Hengerveld 38540**
    10 tested daughters,
    Edith Pres. Pon. 29.35
    Grace River. Pon. 27.24
    7 A. R. sons.
  - **Edith Prescott Cornucopia 98607**
    Butter 7 days 25.08
    Milk 572.70
    4 tested daughters,
    Edith Pres. Pontiac 29.35

Tidy Korndyke Pietje 378700
Butter 270 days 26m 365.36
Milk 8833.50
(carried calf 223 days)

- **Woodcrest Lyons Lad 122445**
  7 tested daughters,
  Rose Walker Pietje
  Butter 301 days 33m 470.38
  Milk 12331.10
  (carried calf 222 days)
  Crown Walker Pietje Abb
  Butter 245 days 3y 411.99
  Milk 10090.40
  (carried calf 185 days)
  - **Pietje 22d's Woodcrest Lad 39849**
    46 tested daughters,
    Fair. Zerma Se. Piet. 4y 35.61
    Wood. Pietje Alma 30.22
    16 others from 20 to 27.3 lb.,
    41 A. R. sons.
  - **Lady Lyons De Kol 2d 142525**
    Butter 7 days 3½y 20.16
    Milk 448.00
    Butter 7 days 2½y 14.85
    Milk 354.00
    1 A. R. son.
- **Tidy Pauline Butter Boy 230020**
  Butter 7 days 3½y 14.99
  Milk 353.70
  2 tested daughters,
  Tidy Korn. Pietje
  Butter 270 days 26m 365.36
  Milk 8833.50
  (carried calf 223 days)
  Alice Walker Pietje
  Butter 227 days 3y 340.23
  Milk 7145.10
  (carried calf 209 days)
  - **Sir Pauline Johanna Butter Boy 81389**
    13 tested daughters,
    Paul. Lake B. B. D.K. 32.38
    Abb. Tidy of Lickbrook 20.55
    Blackie B. B. D.K. 4y 19.98
    Crown B. B. D.K. 4y 17.28
    Tidy Bernice De Kol 140598
    Butter 7 days 4½y 20.31
    Milk 359.90
    2 tested daughters,
    Bernice D.K. B. B. 32m 14.99
    Tidy Paul. B. B. 3½y 14.99

§ § §

PEDIGREE OF UNBORN CALF OF NO. 111

Consigned by
E. J. Snyder,
West Danby, N. Y.

King Prescott Boon 214386
Born October 29, 1916.
The records of his two nearest dams average:
Butter 7 days 29.79

- **King Pontiac Boon Lilith 106026**
  18 tested daughters,
  Gypsy Ly. Pontiac 3½y 34.76
  Milk 526.80
  Catrina Cornu. Boon 4y 25.64
  Milk 574.00
  Julia Ly. Pon. 3½y 24.33
  Milk 422.90
  K P B L Tehee Cornu. 3y 23.95
  3 others from 20 to 22.8 lb.,
  2 A. R. sons.
  - **King of the Pontiacs 39037**
    265 tested daughters,
    K P Pon. Lass 44.18
    31 others from 30 to 42.5 lb.
    140 others from 20 to 29.2 lb.,
    189 A. R. sons.
  - **De Kol Boon Lilith 71933**
    Butter 7 days 30.22
    4 tested daughters,
    Artis D.K. Boon 30.46
    2 others with 26 and 27.5 lb.,
    1 A. R. son.
- **Edith Prescott Pontiac 123450**
  Butter 7 days 7y 29.35
  Butter 30 days 118.43
  Butter 7 days 4y 28.02
  Butter 7 days 27m 25.17
  Butter 30 days 101.53
  Butter 7 days 3y 24.26
  2 tested daughters with 24 and 30 lb.,
  1 A. R. son.
  - **Pontiac De Kol Hengerveld 38540**
    10 tested daughters,
    Edith Pres. Pon. 29.35
    Grace River Pon. 27.24
    7 A. R. sons.
  - **Edith Prescott Cornucopia 98607**
    Butter 7 days 25.08
    Milk 572.70
    4 tested daughters,
    Edith Pres. Pontiac 29.35

Minnie Pietje Pontiac 513529

- **King Prescott Boon 124386**
  - **King Pontiac Boon Lilith 106026**
    18 tested daughters,
    Gypsy Ly. Pon. 3½y 34.76
    Catrina Cornu. Boon 4y 25.64
    5 others from 20 to 24.3 lb.,
    2 A. R. sons.
    Edith Prescott Pontiac 123450
    Butter 7 days 29.35
    Butter 30 days 118.43
    2 tested daughters, with 24 and 30 lb.,
    1 A. R. son.
  - **Woodcrest Lyons Lad 122445**
    7 tested daughters,
    Rose Walker Pietje
    Butter 301 days 33m 470.38
    Milk 12331.10
    (carried calf 222 days)
    Tidy Pauline Butter Boy 230020
    Butter 7 days 3½y 14.99
    Milk 353.70
    2 tested daughters,
    Butter 270 days 26m 365.36
    (carried calf 223 days)
- **Tidy Korndyke Pietje 378700**
  Butter 270 days 26m 365.36
  Milk 8833.50
  (carried calf 223 days)

No. 112.

Consigned by
N. F. Hopper,
Ithaca, N. Y.

Ear Tag 385

Female

Inka Veeman Wayne 563710

Born January 27, 1920.

Breeder, Abbott & Clark, Cortland, N. Y.

"This is one of the best bred animals in the sale. She is sired by a 40 lb. son of King Korndyke Sadie Vale. Her dam made 21.56 lb. as a 2 year old with lots of milk, and she is a granddaughter of King of the Pontiacs, 260 A. R. O. daughters, and Prince Beauty Pietertje Hartog, 54 A. R. O. daughters. This heifer is light colored with a perfect top line, is well grown and a money maker for you"

Not bred.

Sir Veeman Ruby Vale Wayne 202249
Born November 7, 1916.
The records of his two nearest dams average:
Butter 7 days 34.77
Butter 30 days 121.84

King Korndyke Sadie Vale Wayne 156049
13 tested daughters,
Donolda Vale 29m 23.30
Milk 416.10
Donolda Wayne 29m 21.23
Milk 475.80
Qu. Sa. Vale Kate 2½y 18.66
Milk 471.60
Ruby Piet. Vale 25m 17.66
Milk 403.28

King Korndyke Sadie Vale 86215
59 tested daughters,
K K S V Topsy 3½y 40.38
6 others from 30 to 36 lb.
29 others from 20 to 29 lb.
4 A. R sons.

Queen Veeman Wayne 99280
Butter 7 days 4½y 29.27
Butter 30 days 118.65
3 tested daughters,
K K S V Pearl Vee. 25m 20.94
4 A. R. sons.

Ruby Pietertje Butter Boy 216705
Butter 7 days 5y 40.26
Butter 7 days 4½y 30.64
Butter 30 days 125.02
Butter 7 days 3½y 29.65
Butter 30 days 112.75
Butter 7 days 2½y 21.35
Butter 7 days 22m 15.97
1 tested daughter,
Ruby Piet. Burke 3y 21.52
Milk 509.10

Colie Change 56106
12 tested daughters,
Ruby Piet. B. B. 40.26
4 others from 31 to 35.2 lb
2 others from 24 and 29.9 lb.
1 A. R. son.

Ruby Perfecton De Kol Pietertje 2d 126519
Butter 7 days 30.68
Butter 30 days 118.53
1 tested daughter,
Ruby Piet. B. B. 5y 40.26
Butter 30 days 4½y 125.02

Inka Pontiac Hilldale 464243
Butter 7 days 21m 20.57
Milk 446.70

King Pontiac Hilldale 114040
23 tested daughters,
West. Zuba Queen 3y 25.62
West. Mona Pontiac 3½y 24.41
Westend Pon. Clo. 3y 23.42
West. Piet. Pon. 3y 23.35
Butter 15 days 47.51
Bellemore Pon. Jos. 4y 23.15
Bellemore Aag. Pon. 3y 23.31
17 others from 20 to 23.1 lb.
2 A. R sons.

King of the Pontiacs 39037
265 tested daughters,
K P Pontiac Lass 44.18
31 others from 30 to 42.5 lb.
140 others from 20 to 29.2 lb.
189 A. R. sons

Hilldale Lorie Korndyke 106671
Butter 7 days 4½y 29.83
Milk 625.60
1 tested daughter,
1 A. R. son.

Inka Beauty Pietertje Hartog 150541
Butter 7 days 4y 22.62
Milk 539.00
Butter 7 days 23m 13.35
Milk 345.10
1 tested daughter,
Inka Pon. Hil. 24m 20.57
Milk 446.70
1 A. R. son.

Prince Beauty Pietertje Hartog 45074
54 tested daughters,
West. Aag. Pres. Bea. 8y 33.80
Butter 7 days 4y 30.47
33 others from 20 to 29.6 lb.
30 A. R. sons.

Inka Clothilde 2d 64931
Butter 7 days 25.51
3 tested daughters,
Inko Clo. 2d Joh. 28.85
Inka Bea Piet. Har. 4y 22.62
Inka C. 2d D.K. Una 3½y 20.63

§ § §

No. 113.

Consigned by
Nelson F. Hopper,
Ithaca, N. Y.

Female

Ithaca Valdessa Susie 470861

Born June 1, 1918.

Breeder, Nelson F. Hopper, Ithaca, N. Y.

"This is a beautiful heifer, perfect type throughout with strong families on each side. She is sired by a son of King Valdessa who has a 40-lb. dam.

Her dam made 16.23 lb. as a 2-year-old and is a granddaughter of Hengerveld De Kol with a 32.87 lb. butter dam. She is the best cow I ever owned and has six A. R. O. daughters.'

Fresh October 3, 1920.
Not bred.

Judge Hengerveld Valdessa 187259
Born March 23, 1916.
1 tested daughter,
Mabel Valdessa 22m 10.89
Milk 245.20
The records of his two nearest dams average
Butter 7 days 29.06

King Valdessa 137495
11 tested daughters,
Fin. Twisk Val. 31m 23.14
Butter 30 days 90.99
Fin. Holingen Vald. 3½y 19.48
Fi. Milk & B. Vald. 2½y 18.90
Butter 30 days 77.42
Fin. Neth. Vald. 2½y 17.49
3 A. R. sons.

Spring Farm Pontiac Cornucopia 77172
37 tested daughters,
Glen Alex Tw. D.K. 2½y 30.99
2 others over 30 lb.,
10 others from 20 to 28.1 lb.,
19 A. R. sons.

Valdessa Scott 2d 72311
Butter 7 days 41.88
Butter 30 days 164.29
5 tested daughters,
2 with 33 and 38.1 lb.,
3 others from 20 to 24.2 lb.,
1 A. R. son.

Judge Hengerveld De Kol Countess 205557
Butter 7 days 24m 16.23
Milk 321.30
Average per cent fat 4.04
2 A. R. sons.

Judge Hengerveld De Kol 43904
44 tested daughters,
Duch. Heng. Korn. 34.20
4 others from 30 to 32.2 lb.,
22 others from 20 to 29.2 lb.,
18 A. R. sons.

Star Farm Pietertje Countess 99311
Butter 7 days 32.87
Butter 14 days 62.12
2 tested daughters,
K P Piet. Count. 32m 24.56

Lilith Susie De Kol 101917
Butter 7 days 24.79
Milk 546.40
2 tested daughters,
Lil. Susie of Lick 3½y 14.27
Milk 372.30
Lil. Susie D.K. 2d 26m 9.53
Milk 224.60
(rec. made 5 mo. af. calv.)
1 A. R. son.

Lilith Pauline De Kol's Son 30412
28 tested daughters,
Aag. Cornu. of Dutch. 30.00
Butter 30 days 113.28
Butter 60 days 215.04
Roxie Pauline 7y 28.03
Butter 30 days 5y 109.06
Lil. Susie D.K. 24.79
5 others from 20 to 23 lb.,
19 A. R. sons.

Johanna Aaggie's Sarcastic Lad 26935
18 tested daughters,
Aag. Cornu. Pauline 2d 31.05
Butter 30 days 128.98
6 others from 20 to 24.5 lb.,
27 A. R. sons.

Lilith Pauline De Kol 43434
Butter 7 days 4y 28.24
Butter 35 days 5y 127.50
1 tested daughter,
Lil. Paul. D.K. 2d 20.06
3 A. R. sons.

Susie Pietertje Inka 50981
Butter 7 days 4½y 18.12
Milk 403.20
7 tested daughters,
Katrina D.K. Inka 27.65
Milk 567.90
Lil. Susie D.K. 24.79
Milk 546.40
Susie Korn. Inka 4½y 18.32
Milk 400.90

Zur Lady's Pietertje Duke 21700
8 tested daughters,
Coral D.K.'s Pet 22.56
Butter 14 days 44.43
A & G Belle Korndyke 22.48
1 A. R. son.

Beauty of Ninon's Susie 35355
2 tested daughters,
Susie Piet. Inka 4½y 18.12
Milk 403.20
D.K. Prin. 2½y 13.76
Milk 295.40

No. 114.

Consigned by
Nelson F. Hopper,
Ithaca, N. Y.

Female

Ithaca Valdessa Girl 470855

Born March 26, 1918.

Breeder, Nelson F. Hopper, Ithaca, N. Y.
"This heifer is large for her age, with fine lines and shows great capacity. She is a granddaughter of King Valdessa, a 40-lb. bull, and also a great granddaughter of old Pontiac Korndyke, which gives her a strong combnation of blood lines.
She will be fresh before the sale."

Will be fresh.

Judge Hengerveld Valdessa 182759
Born March 23, 1916.
The records of his two nearest dams average:
Butter 7 days 29.06
1 tested daughter,
Mabel Valdessa 22m 10.89
Milk 245.20

King Valdessa 137495
11 tested daughters,
Fin. Twisk Val. 31m 23.14
Butter 30 days 90.99
Fin. Holingen Vald. 3½y 19.48
Fin. Milk & B. Vald. 2½y 18.90
Butter 30 days 77.42
Fin. Neth. Vald. 2½y 17.49

Spring Farm Pontiac Cornucopia 77172
37 tested daughters,
Glen Alex Tw. D.K. 2½y 30.99
2 others over 30 lb.
10 others from 20 to 28.1 lb.
19 A. R sons.

Valdessa Scott 2d 72311
Butter 7 days 41.88
Butter 30 days 164.29
5 tested daughters,
2 with 33 and 38.1 lb.
3 others from 20 to 24.2 lb.
1 A. R. son.

Judge Hengerveld De Kol Countess 205557
Butter 7 days 24m 16.23
Milk 321.30
Average per cent fat 4.04
2 A. R. sons.

Judge Hengerveld De Kol 43964
44 tested daughters,
Duch. Heng. Korn. 34.20
4 others from 30 to 32.2 lb.
22 others from 20 to 29.2 lb.
18 A. R. sons.

Star Farm Pietertje Countess 99311
Butter 7 days 32.87
Butter 14 days 62.12
2 tested daughters,

Sir Ocean Pontiac Korndyke 115017
11 tested daughters,
Grendola Per Korndyke 30.18
Milk 515.70
(record not yet reported)
Katrina Korn. D.K. In. 21.59
Milk 506.20
Paul Pon. D.K. Korn. 21.03
Milk 426.90

Pontiac Korndyke 25982
151 tested daughters,
Fair. Korn. Mata 47.11
19 others from 30 to 42.1 lb.
71 others from 20 to 29.9 lb.
126 A. R. sons.

Blue Belle Hengerveld 2d 69924
Butter 7 days 21.22
Milk 404.20
Average per cent fat 4.20
1 A. R. son.

Pauline Pontiac Girl 312832
Butter 7 days 27m 10.56

Pauline Woodland 2d 123388
Butter 7 days 4y 16.39
Milk 450.70
2 tested daughters,
Preble Paul Elliston 3y 23.51
Milk 562.10
Pauline Pon. Girl 27m 10.56
Milk 249.80

De Kol Burke Jewel 44846
9 tested daughters,
Glencie Calish 26.80
Butter 30 days 102.53
3 others from 20 to 25.2 lb.

Pauline Woodland 80851
2 tested daughters,
Mineral Sp. Maid 3y 25.20
Milk 444.60
Pauline Wood. 2d 4y 16.39
Milk 450.70

§ § §

No. 115.

Consigned by
Nelson F. Hopper,
Ithaca. N. Y.

Female

Ithaca Changeling Valdessa 470864

Born October 28, 1918.

Breeder, Nelson F. Hopper, Ithaca, N. Y.
This is a well bred heifer on both sides and will be fresh before the sale. She is a granddaughter of King Valdessa who has a 40-lb. dam.
As her pedigree shows she is a great granddaughter of Pontiac Korndyke, also traces to Hengerveld De Kol. She will make a great cow."

Will be fresh.

Judge Hengerveld Valdessa 187259
Born March 23, 1916.
1 tested daughter,
Mable Valdessa 22m 10.89
Milk 245.20
The records of his two nearest dams average
Butter 7 days 29.06

King Valdessa 137495
11 tested daughters,
Fin. Twisk Val. 31m 23.14
Butter 30 days 90.99
Fin. Holingen Vald. 3½y 19.48
Fin. Milk & B. Vald. 3½y 18.90
Butter 30 days 77.42
Fin. Neth. Vald. 2½y 17.49
3 A. R. sons.

Spring Farm Pontiac Cornucopia 77172
37 tested daughters,
Glen Alex Tw. D.K. 2½y 30.99
2 others over 30 lb.,
10 others from 20 to 28.1 lb.,
19 A. R. sons.

Valdessa Scott 2d 72311
Butter 7 days 41.88
Butter 30 days 164.29
5 tested daughters,
2 with 33 and 38.1 lb.,
3 others from 20 to 24.2 lb.,
1 A. R. son.

Judge Hengerveld De Kol Countess 205557
Butter 7 days 24m 16.23
Milk 321.30
Average per cent fat 4.04
2 A. R. sons.

Judge Hengerveld De Kol 43964
14 tested daughters,
Duch. Heng. Korn. 34.20
4 others from 30 to 32.2 lb.,
22 others from 20 to 29.2 lb.,
18 A. R. sons.

Star Farm Pietertje Countess 99311
Butter 7 days 32.87
Butter 14 days 62.12
2 tested daughters,
K P Piet. Count. 32m 24.56

Sir Ocean Pontiac Korndyke 115017
11 tested daughters,
Grendola Per. Korn. 30.18
Milk 515.70
(record not yet reported)
Katrino Korn. D.K. In. 21.59
Milk 506.20
Paul Pon. D.K. Korn. 21.03
Milk 426.90

Pontiac Korndyke 25982
151 tested daughters,
Fair. Korn. Mata 47.11
19 others from 30 to 42.1 lb.,
71 others from 20 to 29.9 lb.,
126 A. R. sons.

Blue Belle Hengerveld 2d 69924
Butter 7 days 21.22
Milk 404.20
Average per cent fat 4.20
1 A. R. son.

Changeling Pontiac Korndyke 337718

Changeling Pontiac Colle 2d 246243

Colantha Johanna Korndyke 102010

Changeling Pontiac Colle 178642
Butter 7 days 3y 22.39
Milk 479.70
Butter 14 days 23m 36.92
Milk 831.70
1 tested daughter,
Chang. Pon. Colie 3d 20m 9.81

No. 116.

Consigned by
A. W. Brown,
West Winfield, N. Y.

Ear Tag 249

Female

K H S Cornelia 265563

Born March 11, 1914.

Breeder, A. W. Brown, West Winfield, N. Y.
Butter 7 days 26m 16.55
Milk 285.80
Average per cent fat 4.63
1 tested daughter,
Cornelia Korn. 28m 16.03
Milk 358.00

"This cow is light in color and a very straight, nice individual; good size and nice condition. She has only a two-year-old record and has not been tested since. She is capable of making a nice record. She is a daughter of that good bull, King Hengerveld Segis.

Fresh August 20, 1919.
Bred April 28, 1920, to grandson of King of the Pontiacs
(See pedigree of unborn calf following)

King Hengerveld Segis 60772
Born March 12, 1909.
52 tested daughters,
K H S Pearl 3y 31.80
Butter 30 days 25m 106.38
Butter 60 days 198.36
K H S Piebe Corny. 27.31
Aag. Cornu. B. 5th 27.11
Butter 30 days 109.55
Butter 60 days 212.63
K H S Tehee Cornu. 3y 26.45
Butter 30 days 110.01
K H S Pontiac 4½y 26.44
Aag. Cornu. B. 4th 26.14
Pietertje Zozo 3d 26.13
15 others from 21 to 25.7 lb.
19 A. R. sons.
The records of his two nearest dams average:
Butter 7 days 30.92
Butter 30 days 124.87

King Hengerveld 48842
39 tested daughters,
Neth. Segis 2d 4y 33.17
Butter 30 days 133.36
K. Heng. Honriette 4½y 32.24
Butter 30 days 124.57
Miss Segis Hengerveld 30.01
Midland Segis 30.01
14 others from 20 to 27.4 lb.
17 A. R. sons.

Hengerveld De Kol 23102
116 tested daughters,
Princess Heng. D.K. 33.62
9 others from 30 to 32.4 lb.
68 others from 20 to 29.8 lb.
67 A. R. sons.

Abby Hartog Clothilde 62154
Butter 7 days 31.39
5 tested daughters
2 with 30 and 33.5 lb.
3 others from 23 to 27.5 lb.
2 A. R. sons.

Princess Segis 89345
Butter 7 days 5y 30.44
Butter 7 days 4y 29.56
Butter 30 days 120.43
Butter 7 days 3y 27.66
Butter 30 days 107.16
Butter 7 days 27m 24.48
2 tested daughters,
Princess Segis 2d 3½y 27.17
Princess Walk. Seg. 25m 21.22
1 A. R. son.

King Segis 36168
87 tested daughters,
Segis Julia Princess 35.68
10 others from 30 to 35 lb.
47 others from 20 to 29.7 lb.
85 A. R. sons.

Johanna De Kol Brabant 75130
Butter 7 days 23.09
Milk 513.90
1 tested daughter,
Princess Segis 30.44
2 A. R. sons.

Pontiac De Kol Hengerveld 38546
10 tested daughters,
Edith Pres. Pontiac 29.35
Butter 30 days 118.43
Grace River. Pontiac 27.24
Butter 30 days 112.85
Altoana Clo. Pon. 24.50
Susie Cornu. Pontiac 4y 21.18
7 A. R. sons.

Hengerveld De Kol 23102
116 tested daughters,
Princess Heng. D.K. 33.62
9 others from 30 to 32.4 lb.
68 others from 20 to 29.8 lb.
67 A. R. sons.

Pontiac Mechthilde 49487
Butter 7 days 21.13
Milk 401.00
1 tested daughter,
Pontiac Grilla 4y 21.34
2 A. R. sons.

Cornelia Cornucopia Calamity 2d 123449
2 tested daughters,
K H S Cornelia 26m 16.55
Milk 285.80
Average per cent fat 4.63
Calamity Cornucopia 25m 11.34
Milk 217.80
Average per cent fat 4.17

Cornelia Cornucopia Calamity 98606
Butter 7 days 6y 15.62
Milk 392.80
Butter 7 days 24m 12.52
Milk 338.70
2 tested daughters,
Harvest Cornelia B. Cor. 19.08
Milk 392.10
Can. Hom. Cornu. 2½y 12.46
Milk 355.90

Aaggie Cornucopia Johanna Lad 32554
107 tested daughters,
Aag. Har. Col. 4½y 32.42
3 others from 30 to 32.1 lb.
47 others from 20 to 29.4 lb.
8 A. R. sons.

Cornelia Pauline De Kol Calamity 68897
Butter 7 days 24m 13.64
Milk 287.10
2 tested daughters,

§ § §

PEDIGREE OF UNBORN CALF OF NO. 116

Consigned by
A. W. Brown,
West Winfield, N. Y.

Born December 18, 1918.
The records of his two nearest dams average:
Butter 7 days 22.82

King Pontiac Boon Lilith 106026
18 tested daughters,
Gypsy Ly. Pon. 3½y 34.76
Milk 526.80
Catrina Cornu. Boon 4y 25.64
Milk 574.00
Julia Ly. Pon. 3½y 24.33
Milk 422.90
4 others from 20 to 23.9 lb.
2 A. R. sons.

King of the Pontiacs 39037
265 tested daughters,
K P Pon. Laas 44.18
31 others from 30 to 42.5 lb.
140 others from 20 to 29.2 lb.
189 A. R. sons.

De Kol Boon Lilith 71933
Butter 7 days 30.22
4 tested daughters,
Artis D.K. Boon 30.46
2 with 26 and 27.5 lb.
1 A. R. son.

Woodcrest Fanny 110127
Butter 7 days 27m 15.41
Milk 392.90
1 A. R. son.

Homestead Girl De Kol Sarcastic Lad 32558
108 tested daughters
Wood. Houwtje 31.18
Wood. Spof. 31.02
45 others from 20 to 29.5 lb.
46 A. R. sons.

Fanny Posch 61481
Butter 7 days 18.54
Milk 419.70
4 tested daughters,
Duch. Orm. Posch 4y 18.46
Butter 1 year 5y 606.15

K H S Cornelia 265563
Butter 7 days 26m 16.55
Milk 285.80
Average per cent fat 4.63
1 tested daughter,
Cornelia Korn. 28m 16.03
Milk 358.00

King Hengerveld Segis 60772
52 tested daughters,
K H S Pearl 3y 31.80
Butter 30 days 25m 106.38
Butter 60 days 198.36
K H S Piebe Cornu. 27.31
Aag. Cornu. B. 5th 27.11
Butter 30 days 109.55
Butter 60 days 212.63
19 others from 21 to 26.4 lb.
19 A. R. sons.

King Hengerveld 48842
39 tested daughters,
Neth. Segis 2d 4y 33.17
3 others from 30 to 32.2 lb.
14 others from 20 to 27.4 lb.
17 A. R. sons.

Princess Segis 89345
Butter 7 days 5y 30.44
Butter 30 days 4y 120.43
2 tested daughters
with 21 and 27.1 lb.
1 A. R. son.

Cornelia Cornucopia Calamity 2d 123449
2 tested daughters,
K H S Cornelia 26m 16.55
Milk 285.80
Average per cent fat 4.63
Calamity Cornu. 25m 11.34
Milk 217.80
Average per cent fat 4.17

Pontiac De Kol Hengerveld 38546
10 tested daughters,
Ed. Pres. Pon. 29.35
Butter 30 days 118.43
3 others from 21 to 27.2 lb.
7 A. R. sons.

Cornelia Cornucopia Calamity 98606
Butter 7 days 15.62
Milk 392.80
2 tested daughters

No. 117.

Consigned by
A. W. Brown,
West Winfield, New York

Ear Tag No. 300

Female

K P B L Susie Fayne 357685

Born February 28, 1916.

Breeder, A. W. Brown, W. Winfield, N. Y.
Butter 7 days 23m 16.98
Milk 335.90
Average per cent fat 4.04
"This is a very nice young cow both in respect to breeding and individuality. She is very straight on the back and rump, deep bodied, and, in fact, is a good cow.
She won third place at N Y. State fair as a junior calf in 1916. She is in fine condition and capable of making a nice record this year."

Fresh October 10, 1919.
Bred April 11, 1920, to King Korndyke Konigen 213361.

King Pontiac Boon Lilith 106026
Born November 7, 1912.
18 tested daughters,
Gypsy Lyons Pon. 3½y 34.76
Cat. Cornu. Boon 4y 25.64
Julia Ly. Pontiac 3½y 24.33
K P B L T. Cor. 3y 23.95
Oph. Pon. Mercedes 4y 22.89
K H S Pearl 2d 3y 22.12
K P B L Aag. 3y 20.31
Ed. Pres. Fay. 3d 24m 18.89
Aag. Pon. Boon 25m 18.23
2 A. R. sons.
The records of his 2 nearest dams average
Butter 7 days 29.32

King of the Pontiacs 39037
265 tested daughters,
K P Pontiac Lass 44.18
Butter 30 days 171.50
Butter 100 days 465.16
(world's records when made)
Idleaze Pon. Lass 4y 42.50
50 others from 30 to 35.6 lb.,
140 others from 20 to 29.2 lb.,
187 A. R. sons.

Pontiac Korndyke 25982
151 tested daughters,
Fair. Korn. Mata 47.11
19 others from 30 to 42.1 lb.,
71 others from 20 to 29.9 lb.
126 A. R. sons.

Pontiac Lunde Hengerveld 51585
Butter 7 days 28.41
1 tested daughter,
1 A. R. son.
Sister to
10 from 30 to 33.6 lb.

De Kol Boon Lilith 71933
Butter 7 days 6y 30.22
Butter 14 days 57.01
Butter 7 days 3½y 15.28
Butter 7 days 31m 12.20
4 tested daughters,
Artis D.K. Boon 30.46
Butter 30 days 114.71
Beryl De Kol Boon 27.57
Butter 30 days 110.93
K P Boon 3½y 26.03
1 A. R. son.

Lilith Pauline De Kol's Count 28430
97 tested daughters,
Aag. Har. Col. 4½y 32.42
3 others from 30 to 32.1 lb.,
41 others from 20 to 29.1 lb.,
56 A. R. sons.

Grindetin De Kol Boon 61129
Butter 7 days 24m 9.69
3 tested daughters,
D.K. Boon Lilith 30.22
2 with 20 and 26 lb.,
2 A. R. sons.

Prince Fayne De Kol 54842
9 tested daughters,
Coun. L. Fay. D.K. 32.38
Butter 30 days 127.70
Fay. Piebe D.K. 27.48
Gr. D.K. Fayne 21.75
Susie Fayne Beets 4½y 20.44
Babe Fay. D.K. 2½y 18.99
Butter 14 days 37.27
4 A. R. sons.

Mooie Fayne De Kol 38505
38 tested daughters,
Mooie Vee. Pontiac 36.64
2 with 32 and 33 lb.,
16 others from 20 to 27.5 lb.,
16 A. R. sons.

Lilly De Kol Princess 75272
Butter 7 days 25.24
Milk 506.90
1 tested daughter,
M. & B. K. Princ. 22m 15.14
2 A. R. sons.

Susie Fayne Beets 148454
Butter 7 days 4½y 20.44
Milk 472.50
1 tested daughter,
K P B L Su. Fay. 23m 16.98
Milk 335.90

Susie Cornucopia Beets 88535
Butter 7 days 24m 10.60
Milk 291.20
1 tested daughter,
Susie Fayne Beets 4½y 20.44
Milk 472.50
Sired by a son of the first 34-lb. cow of the breed.

Auggie Cornucopia Johanna Lad 32554
107 tested daughters,
Aag. Har. Col. 4½y 32.42
3 others from 30 to 32.1 lb.
8 A. R. sons.

Susie Lamb De Kol Beets 63316
Butter 7 days 19.58
Milk 499.90
2 tested daughters,
1 A. R. son.

§ § §

PEDIGREE OF UNBORN CALF OF NO. 117

King Korndyke Konigen 213361
Born April 8, 1917.

King Champion 120303
10 tested daughters,
Diona Korn. D.K. 4y 23.82
Milk 494.20
Butter 14 days 47.43
Milk 922.11
Val. F. Piet. 2d 3y 22.27
Milk 432.90
Jann. Piet. Diona 3y 20.79
Milk 475.10

King Pontiac Champion 3d 68749
3 tested daughters,
Diona Kon. Piet. 2d 4y 35.94
Forum Pon. Mer. 4½y 21.55
Rosa Inka Bur. 2d 4½y 19.53
1 A. R. son.

Diona Konigen Pietertje 95986
Butter 7 days 37.4
2 tested daughters,
K P Diona Piet. 40.15
3 A. R. sons.

Jannek Korndyke Burke 5th 256260
Butter 7 days 4y 23.17
Milk 558.60
Butter 7 days 28m 16.57
Milk 462.50
Butter 14 days 32.06
Milk 898.60
1 tested daughter,
Jann. Diona Korndyke 3y 17.17
Milk 481.30

Auggie Cornucopia Johanna Lad 7th 6367
27 tested daughters,
Sm. Hopes B. 2d 3½y 26.92
Minnie D.K. 6th 3½y 26.63
4 A. R. sons.

Jannek Korndyke Burke 78793
Butter 7 days 4y 19.04
5 tested daughters.
Jan. Korn. Bur. 5th 4y 23.17
Jan. Korn. Bur. 2d 4y 18.79

King Pontiac Boon Lilith 106026
18 tested daughters,
Gypsy Ly. Pon. 3½y 34.76
Cat. Cornu. Boon 4y 25.64
Julia Ly. Pon. 3½y 24.33
K P B L Te. Cor. 3y 23.95
Ophelia Pon. Mer. 4y 22.89
K H S Pearl 2d 3y 22.12
K P B L Aag. 3y 20.31
Ed. Pres. Fay. 3d 24m 18.89
2 A. R. sons.

King of the Pontiacs 39037
265 tested daughters,
K P Pontiac Lass 44.1
31 others from 30 to 42.5 lb.
140 others from 20 to 29.2 lb.,
189 A. R. sons

De Kol Boon Lilith 71933
Butter 7 days 30.22
4 tested daughters,
Artis D.K. Boon 30.46
2 others with 26 and 27.5 lb.,
1 A. R. son.

K P B L Susie Fayne 357685
Butter 7 days 23m 16.98
Milk 335.90
Average per cent fat 4.04

Susie Fayne Beets 148454
Butter 7 days 4½y 20.44
Milk 472.50
1 tested daughter,
K P B L Su. Fay. 23m 16.98
Milk 335.90

Prince Fayne De Kol 54842
9 tested daughters,
Coun. L. Fay. D.K. 32.3
Fay. Piebe D.K. 27.48
2 others with 20 and 21.7 lb
4 A. R. sons.

Susie Cornucopia Beets 88535
Butter 7 days 24m 10.60
Milk 291.20
1 tested daughters,
Susie Fay. Beets 4½y 20.44
Milk 472.50

No. 118.

Consigned by
Beaver Dam Stock Farm,
Julius Schmid, Prop.,
Montgomery, New York

Ear Tag No. 245

Femnle

Eva Goshen Alcartra 500123

Born July 1, 1918.

Breeder, J. F. De Vine, Goshen, New York.
"A nice heifer, well grown and nieely marked. We will start getting her in shape so that her purehaser can test her when she freshens."

Bred June 17, 1920, to Ormsby Korndyke Pearl 286-565.

King of the Alcartras 164800
Born February 10, 1915.
2 tested daughters,
Beaver Dam Al. 30m 26.1
Milk 560.4
Butter 15 days 52.6
Milk 1134.80
Beaver D. Einetta Al. 2y 22.07
Milk 429.70
Butter 30 days 80.63
Milk 1746.00
(rec. not yet reported)
The records of his two nearest dams average
Butter 7 days 33.12
Butter 30 days 131.98

King Segis Pontiac Alcartra 79602
99 tested daughters,
Wood. Piet. Pon. 4½y 31.66
Butter 30 days 120.84
Fair. Piet. Al. 4y 31.—
(record not yet reported)
Fair. Qu. Se. Har. 3½y 29.57
Butter 30 days 119.49
Maple Al. Polk. 3y 29.42
42 others from 20 to 28.6 lb.,
46 A. R. sons.

King Segis Pontiac 44444
139 tested daughters,
K S P Lily McK. 3y 37.56
5 others from 30 to 31.1 lb.
30 others from 20 to 29.3 lb.,
70 A. R. sons.

K P Alcartra 99165
Butter 7 days 3½y 30.87
Butter 30 days 121.29
Butter 1 year 26m 761.46
(world's reeords when made)
1 A. R. son.

Pledge Spofford Calamity Paul 4472
38 tested daughters,
Fair. Aag. Topsy 36.02
2 with 32 and 35.3 lb.,
20 A. R. sons.

Pontiac Netherland De Kol 56967
Butter 7 days 26.0
Butter 30 days 106.56
3 tested daughters,
2 A. R. sons.

Fairmont Pontiac Calamity 143877
Butter 7 days 5y 35.37
Butter 30 days 142.67
Butter 7 days 3½y 30.32
Butter 30 days 118.20
Butter 7 days 25m 23.26
Butter 30 days 96.31
1 tested daughter,
Fair. Pon. Cal. 2d 2½y 24.29
2 A. R. sons.

King Segis Pontiac Alcartra 79602
99 tested daughters,
Wood. Pietje Pon. 4½y 31.66
Butter 30 days 120.8
Fair. Pietje Al. 4y 31.—
(record not yet reported)
Fair. Qu. Se. Har. 3½y 29.57
Butter 30 days 119.49
Maple. Al. Polk. 3y 29.42
42 others from 20 to 28.6 lb.
46 A. R. sons.

King Segis Pontiac 44444
139 tested daughters,
K S P Lily McK. 3y 37.56
5 others from 30 to 31.1 lb.,
30 others from 20 to 29.3 lb.,
70 A. R. sons.

K P Alcartra 99165
Butter 7 days 3½y 30.87
Butter 30 days 121.29
Butter 1 year 26m 761.46
(world's reeords when made)
1 A. R. son.

Fairview Eva Korndyke 222384
Butter 7 days 5½y 23.01
Milk 523.80
Butter 7 days 4½y 21.06
Milk 436.20
1 tested daughter,
Gosh. Xmas E. K. A. 30m 21.01
Milk 440.40

Pontiac Korndyke 2598
151 tested daughters,
Fair. Korn. Mata 47.11
19 others from 30 to 42.1 lb
71 others from 20 to 29.9 lb
126 A. R. sons.

Eva Princess 116141
1 tested daughters,
Fair. Eva Korndyke 23.0
Milk 523.80

Goshen Xmas Eva Korndyke Alcartra 353331
Butter 7 days 33m 21.01
Milk 440.40

§ § §

PEDIGREE OF UNBORN CALF OF NO. 118

Ormsby Korndyke Pearl
Born Deeember 8, 1918.
The reeords of his 2 nearest dams average
Butter 7 days 35.02
Butter 30 days 135.02

Ormsby Korndyke Lad 102469
34 tested daughters,
Ma. Orm. Pon. 3½y 36.28
O K L Pearl Tula 5y 35.42
Butter 7 days 4y 30.63
16 others from 30 to 35.3 lb.,
3 others from 21 to 29.1 lb.,
(semi-official reeords)
O K L Pearl Tula 1366.75
9 others from 1014 to 1240 lb.,
5 A. R. sons.

King Korndyke Hengerveld Ormsby 53822
61 tested daughters,
Korn. Polk. Pon. 33.45
2 with 30 and 33.1 lb.,
36 others from 20 to 29.5 lb
21 A. R. sons.

Polly Posch 8790
Butter 7 days 34.61
2 tested daughters,
Polly Sareastie 3y 21.33
Polly Korndyke 27m 20.42
3 A. R. sons.

O K L Pearl Tula 265487
Butter 7 days 5y 35.43
Butter 30 days 139.48
Butter 11 m. af. calv. 20.34
Butter 1 year 1366.7
Butter 7 days 4y 30.63
Butter 30 days 127.19
Butter 7 days 32m 21.01
Butter 30 days 86.95
Butter 305 days 765.21
Butter 1 year 907.29

Ormsby Korndyke Lad 102469
34 tested daughters,
Ma. Orm. Pon. 3½y 36.28
18 others from 30 to 35.4 lb.,
3 others from 21 to 29.1 lb.,
5 A. R. sons.

Pearl De Kol Tula 146422
Butter 7 days 3½y 25.01
Butter 1 year 29m 757.30
4 tested daughters,
O K L Pearl Tula 35.43
2 others with 31 and 32.1 lb.

King of the Alcartras 164800
2 tested daughters,
Beav. Dam Al. 30m 26.12
Milk 560.40
Butter 15 days 52.60
Milk 1134.8
Beav. D. E. Al. 2y 22.07
Milk 429.7
Butter 30 days 80.6
Milk 1746.00
(reeords not yet reported)

King Segis Pontiac Alcartra 79602
99 tested daughters,
Wood. Piet. Pon. 4½y 31.66
Fair. Piet. Al. 4y 31.—
44 others from 20 to 29.5 lb.
46 A. R. sons.

Fairmont Pontiac Calamity 143877
Butter 7 days 5y 35.37
Butter 7 days 3½y 30.32
1 tested daughter,
2 A. R. sons.

Eva Goshen Alcartra 500123

Goshen Xmas Eva Korndyke Alcartra 353331
Butter 7 days 33m 21.01
Milk 440.40

King Segis Pontiac Alcartra 79602
99 tested daughters,
Wood. Piet. Pon. 4½y 31.66
Fair. Piet. Al. 4y 31.—
44 others from 20 to 29.5 lb.,
46 A. R. sons.

Fairview Eva Korndyke 222384
Butter 7 days 23.0
Milk 523.80
1 tested daughter,

No. 119.

Consigned by
Beaver Dam Stock Farm,
Julius Schmid, Prop.,
Montgomery, New York

Male

Ormsby Korndyke Lad 11th

Born April 11, 1920.

Breeder, Julius Schmid Montgomery, New York.
"Absolutely straight, deep and well grown; light in color and nicely marked; one of the few sons of Ormsby Korndyke Lad that we have left and you may rest assured "he's a corker."

Ormsby Korndyke Lad 102469
Born January 3, 1910.
34 tested daughters,
Ma. Orm. Pon. 3½y 36.28
O K L Pearl Tula 5y 35.4
Butter 7 days 4y 30.63
O. K. L. Royal Beets 4½y 35.33
O K L Pearl Tula 5y 35.43
Orm. Korn. Arm. 4y 32.55
Butter 7 days 7y 32.1
14 others from 30 to 32.4 lb
3 others from 21 to 29.1 lb.
(semi-official records)
O K L Pearl Tula 1366.75
Milk 27389.20
O K L An. Posch 1240.—
Milk 30097.00
(record not yet reported)
O K L Roy. Beets 4½y 1208.59
Milk 28084.9
7 others from 1014 to 1117 lb.
5 A. R. sons.
The records of his 2 nearest dams average
Butter 7 days 35.09
Butter 30 days 138.11

King Korndyke Hengerveld Ormsby 53822
61 tested daughters,
Korn. Polk. Pon. 6y 33.45
Butter 7 days 4y 32.23
Butter 7 days 3y 32.0
Ma. Knoll Helen 6y 33.16
Butter 7 days 4y 30.97
Ma. Knoll Tr. K. 30.41
36 others from 20 to 29.5 lb.,
21 A. R. sons.

Sir Korndyke Hengerveld De Kol 41266
46 tested daughters,
Miss Korn. A. Orm. 39.56
3 others from 30 to 31.7 lb.
16 others from 20 to 29.6 lb.,
38 A. R. sons.

Pietertje Maid Ormsby 78051
Butter 7 days 35.56
Butter 30 days 145.66
2 tested daughters,
Miss Korn. Maid Orm. 30.75
3 A. R. sons.

Polly Posch 8790
Butter 7 days 6y 34.61
Milk 5y 723.00
Butter 30 days 6y 130.56
Milk 5y 2927.80
Butter 85 days 306.41
Milk 7772.60
2 tested daughters,
Polly Sar. 3y 21.33
Polle Korn. 27m 20.42
3 A. R. sons.

Beryl Posch 36219
4 tested daughters,
Polly Posch 34.61
Butter 30 days 130.56
Ping Pong Posch 21.55
Butter 14 days 41.15

Polyalba 2d 57990
Butter 7 days 15.95
2 tested daughters,
Polly Posch 34.61
Polyphemia 24.37
1 A. R. son.

Lord Pietertje De Kol Posch 2d 55822
1 tested daughter,
Laura Ch. Piet. 2d 30.95
Milk 551.90
Butter 30 days 116.12
Milk 2388.10
(records not yet reported)

Lord Pietertje De Kol Posch 40220
1 tested daughter,
Prin. Fair. 20.27
Milk 508.40
Butter 272 days 634.99

Pauline Mercedes Ursena 2d 73691
1 tested daughter,
Milo Grace Pietje 3½y 23.17
Milk 520.00
1 A. R. son.

Laura Chester Pietertje 2d 202869
Butter 7 days 30.95
Milk 551.90
Butter 30 days 116.12
Milk 2388.10
(records not yet reported)

Laura Chester Pietertje 10554
1 tested daughter,
Laura Ch. Piet. 2d 30.95
Milk 551.90
Butter 30 days 116.12
Milk 2388.10
(records not yet reported)

Butter Boy Laura 43439

Pietertje Chester 60747

§ § §

No. 120.

Consigned by
Beaver Dam Stock Farm,
Julius Schmid, Prop.,
Montgomery, New York.

Ear Tag No. 142

Female

King Hill Alcartra Gem 456303

Born September 28, 1917.

Breeder, J. W. Crowell, Walden, New York.
Butter 7 days 3y 21.10
Milk 416.20
Butter 30 days 85.83
Milk 1775.10
(record not yet reported)
Will be run on semi-official until time of sale.
"She is absolutely straight and deep with wonderful udder and teat placement. light in color and a credit to Mr Vandervort's good taste.
She will be bred if she comes in heat before the sale to Ormsby Korndyke Pearl.
See pedigree of unborn calf of Eva Goshen Alcartra in this consignment."

Fresh October 18, 1920.

King Segis Pontiac Alcartra 7th 152118
Born March 30, 1914.
3 tested daughters,
Low. Pietje Pon. A. 2½y 22.65
Milk 446.70
K. Hill Al. Gem 3y 21.10
Milk 416.20
(record not yet reported)
Qu. Pon. Al. Mat. 3y 17.62
Milk 382.50
Gen. B. D.K. 2d 30m 17.29
Milk 434.70
The records of his 2 nearest dams average
Butter 7 days 31.30
Butter 30 days 119.13

King Segis Pontiac Alcartra 7960
99 tested daughters,
Wood. Pietje Pon. 4½y 31.66
Butter 30 days 120.84
Fair. Piet. Al. 4y 31.—
(record not yet reported)
Fair. Qu. Se. Har. 3½y 29.57
Butter 30 days 119.49
Map. Al. Polk. 3y 29.42
46 A. R. sons.

King Segis Pontiac 44444
139 tested daughters,
K S P Lily McK. 3y 37.56
5 others from 30 to 31.1 lb.
30 others from 20 to 29.3 lb.,
70 A. R. sons.

K P Alcartra 9916
Butter 7 days 3½y 30.87
Butter 30 days 121.29
Butter 1 year 26m 761.46
(world's records when made)
1 A. R. son.

Waehusett Catrina 80461
Butter 7 days 8y 32.73
Milk 9y 647.40
Butter 15 days 8y 68.71
Milk 1345.70
Butter 7 days 7y 28.8
Milk 738.40
Butter 30 days 116.96
Milk 2900.50
1 tested daughter,
3 A. R. sons.

Creamelle De Kol Butter B 29925
10 tested daughters,
Wach. May 4y 33.96
Wach. Catrina 32.73
7 A. R. sons.

Catrina Pietertje Beets De Kol 54684
Butter 7 days 3½y 19.39
Milk 365.50
5 tested daughters,
1 A. R. son.

Prilly Segis Gem 321405
1 tested daughter,
K. Hill Al. Gem 3y 21.10
Milk 416.20
(record not yet reported)

Sir Prilly Segis 6th 87972
1 tested daughter,
Susie Mer. 3d 28m 12.29
Milk 286.70

Sir Prilly Segis 51510
41 tested daughters.
Beav. D. Mer. Se. 4½y 31.90
Beaver D Por. 3½y 28.36
18 others from 20 to 28.2 lb.,
2 A. R. sons.

Pietertje Bawn De Kol Clothilde 2d 121386
Butter 7 days 27m 21.70
Milk 445.20
Butter 30 days 83.08
1 A. R. son.

Gem of King Hill 4th 189142
Butter 7 days 3y 17.18
Milk 364.10

Wooderest Inka Pietje 52152
3 tested daughters,
Gem of K. H. 4th 3y 17.1
Milk 364.10
Vol Piet. Neth. 15.03
Milk 353.50

Gem of King Hill 111945

No. 121.

Consigned by
L. J. Hazen,
Lyons, New York.

Female

Ormsby Julia Inka 306613

Born February 26, 1915.

Breeder, Fred W. Lembke, Lyons, New York.

"A great bred, granddaughter of Ormsby Korndyke La from a good record dam a grandam. Just one of the finest, great big noble cows you ever saw, and a high class show animal. She is one of the finest individuals in my herd. She is due about sale time to one of the best individuals, a son of King Joh, whose 15 nearest dams average more than 30 lb.

Bred April 6, 1920, to Judge Lyons Joh 226557.

Ormsby Korndyke Lad 2d 103061
Born February 23, 1912.
The records of his 2 nearest dams average
Butter 7 days 28.06
1 tested daughter,
Orm. Cornu. Thurs. 4½y 20.74
Milk 464.3

Ormsby Korndyke Lad 102469
34 tested daughters,
Ma. Orm. Pon. 3½y 36.28
O K L Pearl Tula 5y 35.43
Butter 7 days 4y 30.62
16 others from 30 to 35.3 l
3 others from 21 to 29.1 lb.
(semi-official records)
O K L Pearl Tula 1366.75
9 others from 1014 to 1240 lb
5 A. R. sons.

King Korndyke Hengerveld Ormsby 5382
61 tested daughters,
Korn. Polk. Pon. 33.45
2 with 30 and 33.1 lb.,
36 others from 20 to 29.5 lb.
21 A. R. sons.

Polly Posch 8790
Butter 7 days 34.61
2 tested daughters,
Polly Sarcastic 3y 21.33
Polle Korndyke 27m 20.42
3 A. R. sons.

Pearl Pauline Ononis 1437
Butter 7 days 4y 21.50
Milk 390.50
But. 8m. after calv. 12.26
Milk 263.30
Butter 1 year 691.94
Milk 14992.40
Butter 7 days 3y 15.54
Milk 352.60
1 A. R. son.

Pearl of the Dairy's Joe De Kol 23450
76 tested daughters,
Pearl Orm. Bur. 30.56
37 others from 20 to 29 lb.,
10 A. R. sons.

Pauline Ononis Netherland 8462
Butter 7 days 3y 17.00
3 tested daughters,
Pearl Paul. Ononis 4y 21.50
1 A. R. son.

Julia White Inka 99116
Butter 7 days 8y 20.56
Milk 427.70
Butter 7 days 28m 10.04
Milk 221.70
1 tested daughter,
Julia White Inka 2d 4½y 16.14
Milk 379.40
2 A. R. sons.

Sir Henry Inka Clothilde De Kol 36780
4 tested daughters.
Lady Gr. Clo. 25.10
Milk 481.70
Jewess Clothilde 22.49
Milk 484.
Vero Clo. Japon. 4y 21.27
Milk 478.40
Julia White Inka 20.5
Milk 427.70
1 A. R. son.

Nannette Pledge Butter Boy 27853
7 tested daughters,
Clo. Ida B. G. 22.37
Clo. D.K. Ava B. G. 21.37
2 others with 20 and 21 lb.,
5 A. R. sons.

Clothilde Jennie 4440
Butter 7 days 17.66
Milk 418.20
3 A. R. sons.

Lady Mary White 57696
Butter 7 days 8y 22.5
Milk 504.20
Butter 7 days 7y 20.1
Milk 466.30
4 tested daughters,
Julia White Inka 20.56
Milk 427.70
Clover. Mary 3y 17.46
2 A. R. sons.

Toltilla's Paul De Kol 26368
3 tested daughters,
Lady Mary White 22.53
Jennie Lind Paul 20.9
Duchess Jewel 4½y 15.73
5 A. R. sons.

Mary Gorter 41961
3 tested daughters,
Lady Mary White 22.53
Mary Gorter Lyons 26m 13.31
Mary Gorter 7th 2½y 13.09
1 A. R. son.

§ § §

PEDIGREE OF UNBORN CALF OF NO. 121

Judge Lyons Joh 22655
Born April 14, 1917.
The records of his two nearest dams average
Butter 7 days 30.97
Butter 30 days 116.66

King Joh 1434
10 tested daughters
Betta Lillian Joh. 2½y 22.50
Tehee Ly. Joh. 26m 22.07
Gypsy Ly. Joh. 25m 21.2
Butter 30 days 83.64
Belle Joh. 27m 20.93
Tehee Segis Joh. 32m 19.05
Butter 30 days 79.8
1 A. R. son.

King Segis Pontiac Alcartra 79602
99 tested daughters,
2 with records of 31 lb.,
44 others from 20 to 29.5 lb.,
46 A. R. sons.

Uneeda Korndyke Abigail 119463
Butter 7 days 33.02
Milk 637.70
Butter 30 days 123.99
Milk 2496.20
2 A. R. sons.

Belle Nudine Lyons 2104
Butter 7 days 5½y 28.91
Butter 30 days 109.33
Butter 7 days 3½y 26.0
Butter 30 days 101.
Butter 7 days 30m 16.66
Butter 30 days 66.91

King Lyons 7115
57 tested daughters,
Gypsy Lyons 33.
8 others from 30 to 33.3 lb.,
28 others from 20 to 28.9 lb.,
16 A. R. sons.

Nudine Lyons De Kol 69914
Butter 7 days 30.72
Butter 30 days 118.7
2 tested daughters,
Belle Nudine Ly. 28.91
2 A. R. sons.

Ormsby Julia Inka 3066

Ormsby Korndyke Lad 2d 103061
1 tested daughter,
Orm. Cor. Thurston 4½y 20.74
Milk 464.3

Ormsby Korndyke Lad 102469
31 tested daughters,
Mabel Orm. Pon. 3½y 36.28
17 others from 30 to 35.4 lb.
3 others from 21 to 29.1 lb.,
5 A. R. sons.

Pearl Pauline Ononis 143761
Butter 7 days 4y 21.50
Milk 390.50
Butter 1 year 691.94
Milk 14992.40
1 A. R. son.

Julia White Inka 99116
Butter 7 days 8y 20.56
Milk 427.70
Butter 7 days 28m 10.
Milk 221.70
1 tested daughter,
Julia Wh. Inka 2d 4½y 16.
Milk 379.4
2 A. R. sons.

Sir Henry Inka Clothilde De Kol 36780
4 tested daughters,
Lady Green. Clo. 26.10
Jewess Clo. 22.4
2 others with 20 and 21.2 lb.,
1 A. R. son.

Lady Mary White 57696
Butter 7 days 22.63
Milk 504.20
4 tested daughters,
Julia White Inka 20.56
2 A. R. sons.

No. 122.

Consigned by
M. C. Johnston,
Sidney, New York.

Ear Tag No. 1517

Female

Johanna Celeste Hengerveld 619911

Born October 7, 1919.

Breeder, M. C. Johnston Sidney, N. Y.

"A handsomely marked heifer of a large cow with an almost 27-lb. 4-year-old record and a 30-lb. maternal grandam. Her maternal hal sister, a twin, was first prize 2-year old heifer at the 1920 New York State Fair, and she is, in every way, worthy to follow in the footsteps of her sister.

Her sire is one of the greatest bred and best individual sons of King of the Pontiacs, whose dam is a good record daughter of Hengerveld De Kol, thus providing a double cross of those most noted of all families, the Korndyke, Hengerveld and De Kol families.

To see her is to believe in and want her."

Not bred.

Klag Pontiac Hengerveld Aaggie 180975
Born July 19, 1915.
The records of his 2 nearest dams average
Butter 7 days 25.97

King of the Pontiacs 39037
263 tested daughters,
K P Pontiac Lass 44.18
Butter 30 days 171.50
Butter 100 days 465.[illegible]
(world's records when made)
Idleaze Pon. Lass 4y 42.50
30 others from 30 to 35.6 l
140 others from 20 to 29.2 lb.,
189 A. R. sons.

Pontiac Korndyke 2598
151 tested daughters,
Fair. Korn. Mata 47.11
19 others from 30 to 42.1 lb.
71 others from 20 to 29.9 lb.,
126 A. R. sons.

Pontiac Lunde Hengerveld 51585
Butter 7 days 28.41
Butter 30 days 114.82
1 tested daughter.
Sister to
10 from 30 to 33.6 lb.

Allenvail Hengerveld Aaggie 109912
Butter 7 days 6y 23.53
Butter 7 days 4y 23.05
Butter 7 days 3y 22.3
Butter 7 days 28m 14.79
2 tested daughters,
Allen. Aag. Walk. 3y 18.22
Milk 386.30
Allen. Heng. Aag. 3d 26m 14.85
Milk 365.20
1 A. R. son.

Hengerveld De Kol 23102
116 tested daughters,
Prin. Heng. D.K. 33.62
9 others from 30 to 32.4 lb.
68 others from 20 to 29.8 lb
67 A. R. sons.

Aaggie Sarcastic 78009
Butter 7 days 4½y 20.24
Milk 438.50
5 tested daughters,
Allen. Heng. Aag. 23.53
Allen. Aag. Beets 3y 20.14

Sir Pontiac Rag Apple Korndyke 4933
22 tested daughters,
Rose. Pontiac 4y 33.6
Bon. Pon. Korn. 3½y 29.13
Butter 30 days 119.53
Joh. Celeste 2d 4y 26.91
Butter 236 days 3y 382.75
Carrie B. P. R. A. 3½y 23.75
Butter 30 days 99.3
6 others from 20 to 23.4 lb
9 A. R. sons.

Dutchland Sir Pontiac Rag Apple 47282
29 tested daughters,
R A. Aag. Col. 4½y 41.27
3 others from 30 to 36.3 lb.
19 A. R. sons.

Pontiac Queen Korndyke 69713
Butter 7 days 31.01
Butter 30 days 121.01
1 tested daughter,
3 A. R. sons.

Johanna Celeste 2d 194499
Butter 7 days 4y 26.9
Milk 457.90
Butter 7 days 3y 18.83
Milk 440.80
Butter 30 days 70.17
Milk 1702.
Butter 236 days 382.75
Milk 8729.10

Johanna Celeste 87337
Butter 7 days 9y 30.51
Milk 555.70
Butter 7 days 4y 26.05
Milk 495.80
4 tested daughters,
Joh. Celeste 2d 4y 26.91
Butter 236 days 3y 382.75
Count. Cornu. C. 4½y 22.0
Smith. Qu. Se. Ly. 31m 20.68

Colantha Johanna Lad 32481
134 tested daughters,
Dutch. Col. Denver 36.25
24 others from 30 to 34.7 lb.,
63 others from 20 to 29.6 lb.
95 A. R. sons.

Lena Celeste 71919
1 tested daughter,
Johanna Celeste 9y 30.51
Butter 7 days 4y 26.05
1 A. R. son.

§ § §

No. 123.

Consigned by
M. C. Johnston,
Sidney, New York.

Ear Tag No. 12138

Female

Sylvia Johanna Echo Veeman 614824

Born June 27, 1919.

Breeder, Estate of Quentin McAdam, Utica, New York.

"This beautiful Echo Sylvia show heifer is a half-sister of the noted $106,000 bull, and her dam is a daughter of the great Sir Veeman Hengerveld, that made a 19-lb. 4-year-old record without any filling and with no opportunity since for official test. She has an official record of milking 80 lb. daily of 4 per cent milk on three milkings a day in the month of July. She is full sister in blood to Maud Veeman Hengerveld, a 4-year-old 30.21-lb. and three-fourths sister to Pleasant Hill Veeman Sadie, 30.56 lb.

Like most of the daughters of S. V. H., she is a large 1700 of 1800 lb. cow. This heifer is broad hipped, low down and wonderfully veined and betokens the great production qualities of her famous ancestors. She is worthy of a home in the best herd in the land. Be sure and feel her over."

Not bred.

Klug Echo Sylvia Johanna 203054
Born February 14, 1916.
The records of his 2 nearest dams average
Butter 7 days 39.1[illegible]
Butter 30 days 159.06

Avon Pontiac Echo 203055
2 tested daughters,
Echo Griselda D.K. 3y 27.39
Butter 30 days 106.92
Lady R. Ap. Echo 24m 18.38
Milk 403.70
(record made in 6¾ days)

King Pontiac Artis Canada 72294
35 tested daughters,
Belle Model Pon. 37.69
8 others from 30 to 36.1 lb.
15 others from 20 to 28.5 lb.,
3 A. R. sons.

May Echo Sylvia 22372
Butter 7 days 41.01
1 tested daughter,
May Echo Syl. P. 30m 21.01
Butter 30 days 82.78
2 A. R. sons.

Belle Model Johanna 2d 113357
Butter 7 days 7y 37.34
Milk 567.90
Butter 7 days 5y 37.00
Milk 545.80
Butter 30 days 148.40
Milk 2179.60
Butter 7 days 4y 32.05
Milk 570.70
4 tested daughters.
3 from 22 to 37.6 lb.

Sir Hengerveld Homestead De Kol 40339
7 tested daughters,
Belle Model Joh. 2d 37.34
Susie Pon. Heng. 4y 28.29
2 others with 20 and 25.1 lb.,
5 A. R. sons.

Belle Model Johanna 59986
Butter 7 days 25.34
1 tested daughter,
Belle Mod. Joh. 2d 7y 37.34
2 A. R. sons.

Sir Veeman Hengerveld 36158
107 tested daughters.
S V H Belle D.K. 3½y 37.3
S V H Pearl 3y 35.21
Chim. Wayne Boon 4½y 33.69
Butter 7 days 8y 31.63
Butter 2 years 2201.56
Milk 468729.00
Jes. Vee. Duch. D.K. 33.13
13 others from 30 to 32.7 lb.,
60 others from 20 to 29.8 lb.,
20 A. R. sons.

Paul De Kol 3d 22894
13 tested daughters,
Paul. D.K. Con. 23.85
Butter 1 year 648.51
3 others from 20 to 22.7 lb.
12 A. R. sons.

Jessie Veeman Hengerveld 50093
Butter 7 days 21.52
Milk 482.60
1 tested daughter,
2 A. R. sons.

Star Girl Boon Veeman 140450
Butter 7 days 4½y 18.96
Milk 424.80
1 A. R. son.

Star Girl Boon 74063
Butter 7 days 4y 15.90
Milk 467.10
3 tested daughters,
Sadie Vee. Boon 4½y 20.23
Milk 545.80
Star. G. Boon Vee. 4½y 18.96
Milk 424.80
Bonnie Mary Vee. 32m 15.92

Sir Erix Boon 22610
4 tested daughters,
Maud Erix Boon 10y 25.20
Milk 563.50
Lady Wayne Boon 22.93
Milk 537.50

Star Girl of Pleasant Hill 64083
6 tested daughters,
St. G. Pon. Ar. 4½y 26.39
Milk 656.80
St. Belle De Kol 10y 25.63
3 others from 22 to 25.2 lb.

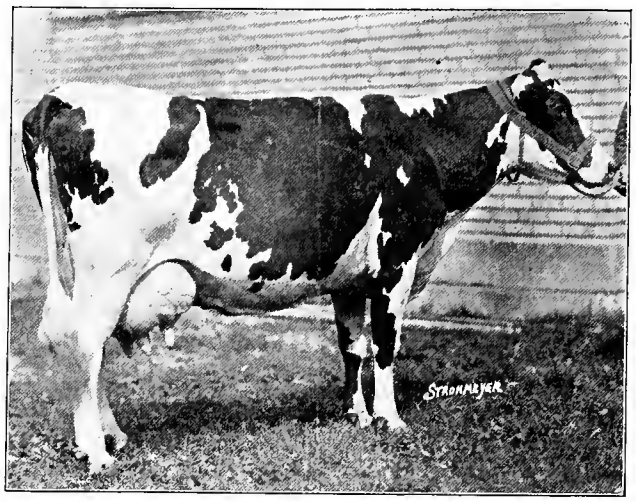

JOHANNA ORMSBY COUNTESS

§ § §

No. 124.

Consigned by
F. M. Campbell,
Wilson, N. Y.

Female

Johanna Ormsby Countess 189100

Born October 10, 1911.

Breeder, E. E. Stevens, Wilson, N. Y.
1 tested daughter,
Joh. Orm. Piet. 4½y 22.38
Milk 531.40
"She is a show cow of the real dairy type and was grand champion at New York State Fair and Rochester Exposition. She has never been tested but milked 60 lb. a day recently, testing 4.2. She has one A. R. O. daughter, 22 lb. own sister to the one in this sale."
Grand Champion cow at the Rochester Exposition 1920.

Fresh September 3, 1920.
Not bred.

Count Beets Johanna 49284
Born October 7, 1907.
1 tested daughter,
Velma Beeets Joh. 24.89
Milk 570.30
The records of his two nearest dams average:
Butter 7 days 21.98

Jessie Iuka Pledge Count 39070
9 tested daughters,
Lady Melanie Beryl 23.18
Milk 472.90
Neth. Har. Heng. 2d 3y 22.32
Milk 527.50
Lady Ona Prin. 2d 22.17
Milk 475.30
Midland Alice 4y 20.43
Milk 402.80
2 A. R. sons.

Lilith Pauline De Kol's Count 3d 33222
8 tested daughters,
Prindy D.K. Cloverleaf 31.16
Butter 30 days 119.46
4 others from 20 to 24.7 lb.
4 A. R. sons.

Jessie Iuka Pledge 70177
Butter 7 days 26m 18.30
Milk 519.70
Butter 14 days 35.09
Milk 1010.70
2 A. R. sons.

Maggie Beets Johanna 68776
Butter 7 days 5½y 25.66
Milk 629.10
Butter 30 days 104.69
Milk 2502.00
Butter 7 days 4½y 17.58
Milk 432.60
2 tested daughters,
Joh. B. Alpha 2½y 18.88
Maggie Beets J. 2d 27m 15.65
1 A. R. son.

Johanna Aaggie 2d's Lad 26041
31 tested daughters,
Joh. Gem De Kol 32.07
Copia Henger. 3d 3½y 27.52
12 others from 20 to 25.6 lb.,
20 A. R. sons.

Maggie Beets 43828
Butter 7 days 4y 17.77
Milk 406.90
2 tested daughters,
Maggie Beets Johanna 25.66
M. Beets Lady D.K. 22m 11.18

Wietske Ormsby Jewel 2d 139518

Sir Korndyke Van Friesland 39668
His sire is from the same dam as Pontiac Korndyke.
His grandsire is a son of Beryl Wayne (27 lb.)

Belle Korndyke Beryl Wayne 32386
48 tested daughters,
Manor Beryl Rosalind 29.26
Butter 14 days 57.34
14 others from 20 to 25.3 lb.,
15 A. R. sons.

Netherland Van Friesland's Lady 33066
Butter 7 days 11y 20.58
Butter 14 days 39.86
3 tested daughters,
1 A. R. son.

Velma Ormsby Prince 30158
1 tested daughter,
Korn. Ormsby 4½y 16.59
Milk 384.40
2 A. R. sons.

Wietske Ormsby Jewel 69837

Wietske's Pietertje Rose 42740
1 tested daughter,
Wietske Piet. D.K. 4½y 15.74
Milk 392.00

No. 125.

Consigned by
F. M. Campbell,
Wilson, N. Y.

Female

Johanna Ormsby Abbekerk 398094

Born October 20, 1916.

Breeder, Stevens Brothers, Liverpool, N. Y.
"She is a little more black than white, very large and a real milker. She should make a vedy creditable record and will be ready to test. She is a daughter of Johanna Ormsby Countess, the 1920 New York State Grand Champion, and bred to the 1920 Grand Champion male, McKinley Pietertje Beets No. 154888.

Fresh February 8, 1920.
Bred April 22, 1920 to McKinley Pietertje Beets 154888
(Grand Champion, N. Y. State Fair, 1920.)

King Quality Abbekerk 150222
Born April 4, 1914.
The records of his two nearest dams average
Butter 7 days 28.57
Butter 30 days 108.83

King Quality 88237
31 tested daughters,
Bonalevo Qua. Piet. 5y 31.46
Butter 30 days 118.91
Butter 1 year 2½y 704.34
Milk 16239.40
Bonalevo Qua. Walk. B. 31.19
Jih. D.K. Cather. 2d 4½y 30.11
16 others from 20 to 29.7 lb.,
5 A. R. sons.

King Colantha Clothilde 60403
29 tested daughters,
Betsey Walker Col. 31.99
3 over 30 lb.,
16 others from 20 to 29.8 lb.,
26 A. R. sons.

Addie De Kol Hartog 87199
Butter 7 days 4y 30.50
Butter 30 days 118.61
2 tested daughters,
with 20 and 30.6 lb.,
3 A. R. sons.

Gertrude Abbekerk Johanna 83937
Butter 7 days 8y 26.63
Milk 508.80
Butter 30 days 99.05
Milk 2034.40
Butter 7 days 7y 20.63
Milk 443.70

Sir Jewel Johanna 29874
8 tested daughters,
Gertrude Abb. Joh. 26.63
Butter 30 days 99.05
4 others from 20 to 24.7 lb.,
1 A. R. son.

Gertrude Abbekerk De Kol 65721
Butter 7 days 10y 18.84
Milk 407.70
3 tested daughters,
Ger. Abb. Joh. 26.63
Ger. Ab. D.K. P. 24.68

Johanna Ormsby Countess 189100
1 tested daughter,
Joh. Orm. Piet. 4½y 22.38
Milk 531.40

Count Beets Johanna 49284
1 tested daughter,
Velma Beets Joh. 24.89
Milk 570.30

Jessie Inka Pledge Connt 39070
9 tested daughters,
Lady Melanie Beryl 23.18
Neth. Har. Heng. 2d 3y 22.32
2 with 20 and 22.1 lb.,
2 A. R. sons.

Maggie Beets Johanna 68776
Butter 7 days 25.66
Butter 30 days 104.69
2 tested daughters,
Joh. B. Alpha 2½y 18.88
1 A. R. son.

Wietske Ormsby Jewel 2d 139518
Her sire is by a son of Belle Korndyke—dam also of Pontiac of Pontiac Korndyke.

Sir Korndyke Van Friesland 39668
His dam has an A. R. O. record of 20.58 lb.

Wietske Ormsby Jewel 69837

§ § §

PEDIGREE OF UNBORN CALF OF No. 125

Consigned by
F. M. Campbell,
Wilson, N. Y.

McKinley Pietertje Beets 154888
Born October 13, 1913.
The records of his two nearest dams average
Butter 7 days 34.36
Butter 30 days 132.13
1 tested daughter,
McK. Piet. B. Vera 28m 16.19
Milk 420.00

Johanna McKinley Segis 44367
79 tested daughters,
Oakfield Korn. Se. 33.26
Butter 30 days 116.52
Uneeda Korn. Abigail 33.23
Butter 30 days 123.99
Carnat. Pioneer Se. 29m 31.10
(world's record)
R. Ap. Joh. McK. Se. 4½y 31.02
31 others from 20 to 29.4 lb.,
35 A. R. sons.

King Segis 36168
87 tested daughters,
Segis Julia Prin. 35.68
10 others from 30 to 35. lb.,
47 others from 20 to 29.7 lb.,
85 A. R. sons.

Johanna De Kol Van Beers 75131
Butter 7 days 40.07
Butter 30 days 151.39
2 tested daughters,
Joh. D.K. Van. B. 2d 3y 16.23
3 A. R. sons.

Arcady Pontiac Pietertje Beets 108953
Butter 7 days 7y 28.53
Milk 6y 607.20
Butter 30 days 7y 112.86
Milk 2524.00
Butter 1 year 6y 683.89
Milk 17773.70
1 tested daughter,
Arcady Segis Piet. B. 24.37
Milk 480.70
2 A. R. sons.

Pontiac Hengerveld Parthenea 39972
84 tested daughters,
Agatha Pontiac 4½y 36.90
2 with 30 and 31.4 lb.,
33 others from 20 to 29.7 lb.,
33 A. R. sons.

Pietertje Beets De Kol Hartog 91440
Butter 7 days 24m 14.61
Milk 300.60
1 tested daughters,
Ar. Pon. Piet. B. 7y 28.53

Johanna Ormsby Abbekerk 398094

King Quality Abbekerk 150222
2 tested daughters,
Korn. Lady Abbekerk 3y 18.87
Milk 486.20
John. Walker Abb. 31m 17.69
Milk 401.80

King Quality 88237
31 tested daughters,
Bon. Qua. Piet. 5½y 31.46
2 others over 30 lb.,
16 others from 20 to 29.7 lb.,
5 A. R. sons.

Gertrude Abbekerk Johanna 83937
Butter 7 days 26.63
Milk 508.80
Butter 30 days 99.05
Milk 2034.40
1 A. R. son.

Johanna Ormsby Countess 189100
1 tested daughter,
Joh. Orm. Piet. 4½y 22.38
Milk 531.40

Count Beets Johanna 49284
1 tested daughter,
Velma Beets Joh. 24.89
Milk 570.30

Wietske Ormsby Jewel 2d 139518

No. 126.

Consigned by
E. T. Jenkins,
Renssalaer Falls, N. Y.

Female

Korndyke Pietertje Teresa 387171

Born February 22, 1917.

Breeder, Mrs. H. D. Willer & Son, Lowville, N. Y.
Butter 7 days 2y 20.02
Milk 368.20
Butter 30 days 82.49
Milk 1621.80
(records not yet reported)
"This heifer is mostly white and a very fine indivdual; a good producer as her record shows. Will be fresh about sale time. Her dam was one of our good foundation cows and a great milk producer, was a granddaughter of Pontiac Korndyke and Korndyke Queen De Kol's Prince. Her sire is a son of Pontiac Korndyke and is a show bull. Where is it possible to get so much blood of Pontiac Korndyke?

Fresh February 21 1920.
Bred April 6, 1920, to
Fineview Waldorf 293319.

Duke Pietertje Pontiac Korndyke 108981
Born April 25, 1912.
9 tested daughters,
High. Anna Korn. 2d 4y 24.91
Milk 548.40
Korn. Piet. Teresa 2y 20.02
Milk 368.20
Butter 30 days 82.49
Milk 1621.80
(records not yet reported)
Col. Lola Korn. 23m 16.26
Milk 350.90
Cornu. Indulge Pon. 23m 16.16
Milk 389.60
High. Rose Korn. 25m 16.05
Milk 287.30
2 A. R. sons.
The records of his two nearest dams average:
Butter 7 days 24.65

Pontiac Korndyke 25982
151 tested daughters,
Fairview Korndyke Mata 47.11
Butter 30 days 185.38
(world's 30-day record when made)
Korndyke Winona 42.17
Fair. Korn. H. 3d 39.28
Pontiac Lady Korn. 38.03
16 others from 30 to 37.6 lb.
71 others from 20 to 29.9 lb.
126 A. R. sons.

Manor Josephine De Kol 22779
6 tested daughters
Manor Star's Jos. 3½y 20.90
Butter 30 days 84.28
Susie Josephine 3½y 20.72
5 A. R. sons.

Belle Korndyke 13013
Butter 7 days 10y 25.77
4 tested daughters,
Belle Korn's Daughter 25.42
3 others from 20 to 24.4 lb.
6 A. R. sons.

Colantha Pietertje 53800
Butter 7 days 23.52
Milk 544.00
4 tested daughters,
Fair. Korn. Piet. 5y 44.24
Butter 7 days 24m 30.18
Butter 30 days 117.29
(world's 2-year-old records when made)
Colantha Piet. Korn. 4y 30.80
3 A. R. sons.

Emperor De Kol 25169
2 tested daughters,
Colantha Pietertje 23.52
Milk 544.00
Duch. Queen Piet. 21.84
Milk 528.70

Alice Pietertje Gem 41752
Butter 7 days 16.37
Milk 426.80
5 tested daughters,
Colantha Pietertje 23.52
2 others over 21 lb.
2 A. R. son.

Ridgeway Korndyke Teresa 172516
Butter 7 days 5y 21.79
Milk 459.40
Butter 7 days 3y 21.47
Milk 427.00
Butter 7 days 27m 18.79
Milk 360.90
Butter 241 days 412.70
Milk 8497.40
3 tested daughters,
Korn, Piet. Teresa 2y 20.02
Milk 368.20
Butter 30 days 82.49
Milk 1621.80
(records not yet reported)
High. Rose Korn. 25m 10.05
Milk 287.30
High. Bess Korn. 20m 11.69
Milk 248.80
1 A. R. son.

Ridgeway Korndyke De Kol Prince 47529
12 tested daughters,
Lady Paul. Korn. D.K. 4y 24.48
Ridge. Heroine Maid 3y 22.66
Butter 30 days 93.50
Butter 265 days 26m 419.70
Milk 8964.10
Ridg. Korn. Teresa 21.79
North. Korn. M. Mina 3y 21.19
Ridgeway Jessie 20.29
3 A. R. sons.

Pontiac Korndyke 25982
151 tested daughters,
Fairview Korndyke Mata 47.11
19 others from 30 to 42.1 lb.
71 others from 20 to 29.9 lb.
127 A. R. sons.

Blackness De Kol 62955
Butter 7 days 20.50
Milk 488.50
1 tested daughter,
Ridgew. Black D.K. 27m 15.42
2 A. R. sons.

Teresa Pietertje Mechthilde 3d 96309
Butter 7 days 7y 22.59
Milk 494.20
Butter 7 days 6y 16.87
Milk 403.70
Butter 7 days 23m 13.41
Milk 323.80
1 tested daughter,
Ridge. Korn. Teresa 5y 21.79
Butter 241 days 27m 412.70

Korndyke Queen De Kol's Prince 26025
90 tested daughters,
Leda Inka Al. Fo. 2d 4y 35.42
4 others from 30 to 31.9 lb.
41 others from 20 to 29.7 lb.
28 A. R. sons.

Teresa Pietertje Mechthilde 53654
Butter 7 days 18.18
Milk 501.10
2 tested daughters,
Teresa Piet. Mech. 3d 22.59

§ § §

PEDIGREE OF UNBORN CALF OF NO. 126

Consigned by
E. T. Jenkins,
Renssalaer Falls, N. Y.

Fineview Waldorf 293319
The records of his two nearest dams average.
Butter 7 days 33.17

Lord Waldorf Pietje 142252
11 tested daughters,
Fine Waldorf Pietje 3y 27.85
Milk 605.80
Butter 14 days 52.53
Milk 1164.20
Qu. Waldorf Pietje 2½y 18.40
Milk 402.90
Model Waldorf Neta 3y 16.40
Milk 457.10

King Pontiac Artis Canada 72294
35 tested daughters,
Belle Model Pon. 37.69
8 others from 30 to 36.1 lb.
15 others from 20 to 28.5 lb.
3 A. R. sons.

Lady Waldorf Pietje 233254
Butter 7 days 4y 36.31
Butter 7 days 5y 35.39
Butter 7 days 3y 32.12
1 tested daughter,
Lady Wald. Piet. 2d 4½y 36.10
1 A. R. son.

Fineview Duplicate 275070
Butter 7 days 5y 30.03
Milk 700.80
Butter 14 days 58.74
Milk 1403.40
Butter 7 days 4y 27.15
Milk 610.00
1 tested daughter,
Fine Wald. Pietje 3y 27.85
Milk 605.80
Butter 14 days 52.53
Milk 1164.20

King Segis Pontiac Duplicate 76349
2 tested daughters,
Joh. Pon. Korn. Se. 4½y 33.88
Butter 30 days 129.37
Fineview Duplicate 30.03
Butter 14 days 58.74

Jewel Prize 4th 85277
Butter 7 days 25.41
Butter 21 days 73.54
3 tested daughters,
2 with 20 and 30 lb.
1 A. R. son.

Duke Pietertje Pontiac Korndyke 108981
9 tested daughters,
High. Anna Korn. 2d 4y 24.91
Korn. Piet. Teresa 2y 20.02
Butter 30 days 82.49
(records not yet reported)
Col. Lola Korn. 23m 16.26
Cornu. Indulge Pon. 23m 16.16
2 A. R. sons.

Pontiac Korndyke 25982
151 tested daughters,
Fair. Korn. Mata 47.11
19 others from 30 to 42.1 lb.
71 others from 20 to 29.9 lb.
126 A. R. sons.

Colantha Pietertje 53800
Butter 7 days 23.52
4 tested daughters,
Fair. Korn. Piet. 44.24
Col. Piet. Korn. 4y 30.80
3 A. R. sons.

Korndyke Pietertje Teresa 387171
Butter 7 days 2y 20.02
Milk 368.20
Butter 30 days 82.49
Milk 1621.80
(records not yet reported)

Ridgeway Korndyke Teresa 172516
Butter 7 days 5y 21.79
Milk 459.40
Butter 241 days 27m 412.70
Milk 8497.40
3 tested daughters,
Korn. Piet. Teresa 2y 20.02
Butter 30 days 82.49
(records not yet reported)
High. Rose Korn. 25m 16.05
High Bess Korn. 20m 11.68

Ridgeway Korndyke De Kol Prince 47529
12 tested daughters,
Lady Paul. Korn. D.K. 4y 24.48
Ridge. Heroine Maid 3y 22.66
2 others with 20 and 21.7 lb.
3 A. R. sons.

Teresa Pietertje Mechthilde 3d 96309
Butter 7 days 22.59
Milk 494.20
1 tested daughter,

No. 127.

Consigned by
E. T. Jenkins,
Rensselaer Falls, N. Y.

Female

Leanto Pauline Korndyke

Born January 21, 1920.

Breeder, E. I. Jenkins, Rensselaer Falls, N. Y.
"A well grown, evenly marked heifer, the best individual calf that I have ever seen; straight, perfect everywhere. Her dam was one of the best cows in our herd, milking 16,000 lb. in one year on ordinary farming conditions. Her sire was a 21.03 lb. grandson of Pontiac Korndyke sister to a 18515.1 lb. milk and 798.9 lb. butter in 10 months senior 3-year-old Some breeding and some heifer this."

Hengerveld Rag Apple Korndyke 128490
Born March 14, 1913.
8 tested daughters,
Lady D.K. K. R. A. 3½y 26.86
Milk 516.10
Butter 30 days 109.40
Milk 2348.80
Butter 10m 798.9
Milk 18515.0
Lady Korn. B 2d 3½y 25.03
Milk 538.10
Butter 21 days 68.00
Milk 1191.70
R. Ap. Artis J. K. 2½y 19.55
Milk 382.80
Butter 30 days 81.50
Milk 1591.00
Bes. Heng. R. Apple 24m 16.63
Milk 396.00
Butter 29½ days 66.94
Milk 1634.40
The records of his 2 nearest dams average:
Butter 7 days 33.68

Rag Apple Korndyke 8th 73416
50 tested daughters,
Fair. Korn. Piet. 5y 44.24
Butter 7 days 24m 30.18
Butter 30 days 117.29
(world's records when made)
Rag Apple Korn. P. 3½y 42.42
(world's record)
Amy Pon. Colrain 32.23
4 others from 30 to 31.4 lb.,
28 A. R. sons.

Inka Hengerveld Sadie Vale 2d 115235
Butter 7 days 4y 29.32
Milk 462.20
Butter 7 days 10y 24.30
Milk 476.10
Butter 30 days 92.62
Milk 1918.10
1 tested daughter,
Sadie Korn. 26m 11.77
1 A. R. son.

Rag Apple Korndyke 48020
51 tested daughters,
Fair. Rag Ap. De Kol 37.09
St. F. Cornu. Rag Apple 30.11
19 others from 20 to 28.8 lb.,
30 A. R. sons.

Pontiac Lady Korndyke 92700
Butter 7 days 38.03
Butter 30 days 156.93
(world's records when made)
1 tested daughter,
3 A. R. sons.

Pontiac Korndyke 25982
151 tested daughter,
Fair. Korn. Mata 47.11
19 others from 20 to 42.1 lb.,
71 others from 20 to 29.9 lb.,
127 A. R. sons.

Inka Hengerveld Sadie Vale 75506
1 tested daughter,
Inka Heng. S. V. 2d 4y 29.32
Butter 30 days 10y 92.62
1 A. R. O. son.

Forest Dale Pauline Korndyke 215392
Butter 7 days 6y 30.94
Milk 641.70
Butter 30 days 112.99
Milk 2406.80
(records not yet reported)
Butter 7 days 24m 13.40
Milk 311.50

Witkop De Kol Korndyke Wayne 2d 61012
10 tested daughters,
Flossie Belle Seneca 3d 27.38
Elsie D.K. Korn. 3y 21.44
Prin. Seneca M. 2d 20.12
1 A. R. son.
Forest Dale Paul. Korn. 30.94
Butter 30 days 112.99
(records not yet reported)

Witkop De Kol Korndyke Wayne 36543
29 tested daughters,
Sara Jew. D.K. Heng. 30.11
Butter 30 days 118.92
13 A. R. sons.

Kekke Netherland De Kol 43874
1 tested daughter,
Kekke D.K. Fri. 11y 18.21
Milk 483.30
1 A. R. son.

Zitka Pauline 73749
Butter 7 days 9y 21.39
Milk 484.10
Butter 7 days 7y 18.37
Milk 448.30
2 tested daughters,
Forest Dale Paul. Korn. 30.94
Butter 30 days 112.99
(records not yet reported)
Zitka Pauline Pride 20.18
3 A. R. sons.

Leopold King 31403
6 tested daughters,
Elsie Rag Time 28.18
Jessie Clark 27.11
Butter 30 days 113.98
4 others from 21 to 25.3 lb.
1 A. R. son.

Ocean Queen 4th 45445
Butter 7 days 14y 16.22
Milk 400.00
3 tested daughters,
Nannie Johanna 21.70
Zitka Pauline 21.39

§ § §

No. 128.

Consigned by
Geo. W. Rogers & Son,
Hannibal, N. Y.

Female

Hannibal De Kol Korndyke 319870

Born May 25, 1915.

Breeder Geo. W. Rogers & Son, Hannibal, N. Y.
Butter 7 days 3½y 16.68
Milk 367.20
"A very large, promising cow whose dam is a 24-lb. daughter of Paul Beetts De Kol 6th. The dam is also dam of four promising heifers including Hannibal Urmagelsche Burke, 22.09 lb. butter in 7 days and 86.54 lb. in 30 days. A full sister to Hannibal De Kol Korndyke."

Sir Urmagel Abbekerk 104567
Born January 9, 1912.
11 tested daughters,
Hanni. Urma. Bur. 4½y 22.09
Milk 455.00
Butter 30 days 86.55
Milk 1826.70
Hannibal Se. Parana 4y 21.39
Milk 361.30
Butter 30 days 79.13
Milk 1525.10
Clo. Pon. D.K. Bur. 2d 3y 19.46
Milk 399.80
Hannibal Pon. Abb. 4y 19.35
Milk 431.90
Butter 14 days 38.02
Milk 883.90
Hannibal Par. B. Se 25m 17.19
Milk 355.70
The records of his two nearest dams average
Butter 25.26

Adella Belle De Kol 3d 122212
Butter 7 days 5y 24.02
Milk 433.80
Average per cent fat 4.42
Butter 7 days 3y 19.77
Milk 404.30
Average per cent fat 3.91
2 tested daughters,
Hanni. Urmag. Bur. 4½y 22.09
Milk 455.00
Butter 30 days 86.55
Milk 1826.70
Butter 7 days 24m 17.38
Milk 325.10
Butter 30 days 65.80
Milk 1301.90
Hanni. D.K. Korn. 3½y 16.68
Milk 367.20

Sir Urmagel Burke 58219
55 tested daughters,
Lida Spof. Bur. 7y 35.80
Butter 1 year 5y 694.10
Milk 17706.70
Jen. Se. D.K. Bur. 30.73
Marietta Maud 3d 30.52
Butter 1 year 1032.19
Milk 21746.40
21 others from 21 to 29.3 lb.,
13 A. R. sons.

Lady Abbekerk Korndyke 85042
Butter 7 days 4½y 19.28
Milk 447.60
1 tested daughter,
Kristina Abb. 25m 16.81
Milk 358.10
1 A. R. son.

De Kol Hengerveld Burke 29737
41 tested daughters,
Urma Burke 35.21
Tir. Heng. Burke 30.01
18 others from 20 to 26.6 lb.,
32 A. R. sons.

Urmagelsche 2d A 69967
Butter 7 days 31.24
Butter 30 days 117.99
4 tested daughters,
2 with 31 and 35.2 lb.,
2 with 22 and 27 lb.,
2 A. R. sons.

Sir Pietertje Manor De Kol 32011
17 tested daughters,
Zollettie R's Sultra. 2d 27.06
9 others from 20 to 26.5 lb.,
3 A. R. sons.

Lady Abbekerk De Kol Colantha 62006
1 tested daughter,
Lady Abb. Korn. 4½y 19.28
Milk 447.60

Paul Beets De Kol 6th 36584
13 tested daughters,
Adelia Bell D.K. 3d 24.02
Milk 433.80
Aag. B. D.K. Pauline 4½y 22.53
Milk 487.50
Lydia Beetts D.K. 22.07
Milk 495.80
Ruby D.K. Beets 3½y 20.53
Milk 500.60
Adelia Bell D.K. 2d 20.04
Milk 483.00
3 A. R. sons.

Adelia Bell De Kol 73786
2 tested daughters,
Adelia Bell D.K. 3d 24.02
Milk 433.80
Adelia Bell D.K. 2d 20.04
Milk 483.00

Paul Beets De Kol 22235
105 tested daughters,
Segis Aag. D.K. B. 32.06
P. Beets D.K. Girl 4½y 30.27
49 others from 20 to 29.3 lb.,
50 A. R. sons.

Small Hopes Aaggie 18771
4 tested daughters,
Small Hopes Beets 22.17
Butter 30 days 90.11
Small Hopes A D.K. B. 21.54
2 A. R. sons.

Aaggie De Kol Paul 28432
2 tested daughters,
Kate Ward Aag. 22.40
Milk 461.90

Adelia Bell 46186
1 tested daughter,
Belle Neth. Beauty 20.03
Milk 393.60

Fresh January 3, 1920.
Due January 5, 1921.

No. 129.

Consigned by
Ward W. Stevens,
Liverpool, N. Y.

Ear Tag No. 865

Female

Iona Aaggie De Kol 2d 267629

Born February 14, 1914.

Breeder Mira Baldwin Pickard, Canastota, N. Y.

Butter 7 days 2½y 24.27
Milk 439.00
Butter 30 days 93.43
Milk 1793.40
Butter 7 days 4½y 23.82
Milk 641.70
Butter 30 days 93.80
Milk 2499.80
Butter 7 days 23m 14.35
Milk 357.70

"This is a large cow with a very straight top line, a well sprung, wide, flat rib; fine bone; fine in hide and hair; well veined with a perfect shaped udder. If given a chance, one of the largest producing cows I ever owned. She is a dairy cow and will please the man that gets her."

Fresh February 15, 1920.
Bred May 1, 1920 to
Wandaga 192584

Lockhart Sir Belle 95992
Born February 2, 1911.
7 tested daughters,
Bon. Lock. D.K. 3y 30.60
Butter 30 days 113.35
Corona Clo. Aag. L. 3d 4y 30.45
Butter 30 days 101.20
Polly Bur. Lock. 4y 27.84
Black Jewel Electa 3d 3y 26.20
Butter 30 days 105.81
Iona Aag. D.K. 2d 2½y 24.27
Butter 30 days 4½y 93.80
1 A. R. son.
The records of his 2 nearest dams average
Butter 7 days 22.14

Sir Lilith Hengerveld 54436
12 tested daughters,
Lockhart Lil. Belle 31.77
Lockhart Lil. 3y 30.26
Butter 30 days 113.98
Lock. Piet. 2d 29.52
Lock. Alma Lilith 3½y 27.03
Butter 30 days 113.07
Lock. Bes. D.K. 2d 3½y 24.86
Butter 30 days 102.14
2 with 22 and 24.8 lb.,
5 A. R. sons.

Lilith Pauline De Kol's Count 28430
97 tested daughters.
Lil. Altoana D.K. 3½y 33.61
3 others from 30 to 32.7 lb.,
41 others from 20 to 29.1 lb.,
56 A. R. sons.

Shadeland Plum De Kol 69075
Butter 7 days 2½y 21.04
Milk 502.40
2 tested daughters,
Lilith Plum 23.47
3 A. R. sons.

Lockhart Bessie De Kol 101545
Butter 7 days 3y 23.24
Milk 533.10
1 tested daughter,
Lock. Bess D.K. 2d 3½y 24.86
Milk 583.60
Butter 30 days 102.14
Milk 2418.10
1 A. R. son.

Harry De Kol Lockhart 41728
7 tested daughters,
Lockhart Meta 7y 26.24
Butter 30 days 4½y 89.22
5 others from 20 to 23.2 lb.,
1 A. R. son.

Bessie Lockhart Heegstra 82480
1 tested daughter,
Lock. Bess D.K. 3y 23.24
Milk 533.10

Iona Aaggie De Kol 218865
Butter 7 days 7y 20.20
Milk 524.40
Butter 7 days 4y 17.62
Milk 427.00
Butter 7 days 27m 13.92
Milk 297.80
1 tested daughter,
Iona Aag. D.K. 2d 2½y 24.27
Milk 439.00
Butter 30 days 93.43
Milk 1793.40
Butter 7 days 4½y 23.82
Milk 641.70
Butter 30 days 93.80
Milk 2499.80
Butter 7 days 23m 14.35
Milk 357.70

Johanna Aaggie Prince 58357
13 tested daughters,
Julita Jew. Bur. 2d 3y 21.47
Milk 545.60
Iona D.K. Bur. 2d 4y 20.85
Milk 464.90
Iona Aag. D.K. 20.20
Milk 524.40
Coro. Clo. Aag. Prin. 4y 19.13
Milk 8y 594.10
2 A. R. sons

Inka Princess' Canada Prince 30513
31 tested daughters.
Lady Prin. Beets 4½y 30.88
Butter 30 days 3½y 100.00
14 others from 20 to 27.5 lb.,
20 A. R. sons

Lady Johanna Aaggie 69502
Butter 7 days 20.04
Milk 660.20
1 tested daughter,
Midland Joh. Aag. 4y 15.66
2 A. R. sons.

Iona Burke Electa 140882
2 tested daughters.
Iona Aag. D.K. 20.20
Milk 524.40
Iona Bur. Joh. 28m 14.07
Milk 330.10

Sir Inka Pietertie Electa 47140
2 tested daughters,
Black Jew. Electa 22.29
Lady Electa 21.32
Butter 14 days 40.95
1 A. R son.

Iona De Kol Burke 89311
1 tested daughter,
Iona D.K. Bur. 2d 4y 20.85
Milk 464.90
1 A. R. son.

§ § §

PEDIGREE OF UNBORN CALF OF NO. 129

Consigned by
Ward Stevens,
Liverpool, N. Y.

Wandaga 192854
The records of his 2 nearest dams average
Butter 7 days 36.55
Butter 30 days 142.51

King Hengerveld Segis 60772
52 tested daughters,
K H S Pearl 3y 31.80
K H S Piebe Cornucopia 27.31
Aaggie Cornu. B. 5th 27.11
Butter 30 days 109.55
Butter 60 days 212.63
K H S Tehee Cornu. 3y 26.45
K H S Pontiac 4½y 26.44
17 others from 21 to 26.1 lb.,
19 A. R. sons.

King Hengerveld 48842
39 tested daughters,
Netherland Segis 2d 4y 33.17
3 others from 30 to 32.2 lb.,
14 others from 20 to 27.4 lb.,
17 A. R. sons.

Princess Segis 89345
Butter 7 days 5y 30.44
Butter 30 days 4y 120.43
2 tested daughters,
with 21 and 27.1 lb.,
1 A. R. son.

Wandermeere Belle Hengerveld 193784
Butter 7 days 4y 42.65
(world's record when made)
Milk 577.80
Butter 30 days 164.59
Milk 2372.30
Butter 7 days 3y 23.89
Milk 505.10
Butter 30 days 88.53
Milk 2081.40

Wandermeere Sir Hartog 75195
2 tested daughters,
Wander. Belle Heng. 4y 42.65
Butter 30 days 164.59
Wandemere Beryl 3½y 22.85

Belle De Kol Colantha Hengerveld 152177
Butter 7 days 30.82
Milk 531.00
1 tested daughter,
Wander. Belle Heng. 4y 42.65

Iona Aaggie De Kol 2d 267629
Butter 7 days 2½y 24.27
Milk 439.00
Butter 30 days 93.43
Milk 1793.40
Butter 7 days 4½y 23.82
Milk 641.70
Butter 30 days 93.80
Milk 2499.80
Butter 7 days 23m 14.35
Milk 357.70

Lockhart Sir Belle 95992
7 tested daughters,
Bon. Lock. D.K. 3y 30.60
Butter 30 days 113.35
Corona Clo. Aag. L. 3d 4y 30.45
Polly Bur. Lock. 4y 27.84
Black Jew Electa 3d 3y 26.20
Butter 30 days 105.81
Iona Aag. D.K. 2d 2½y 24.27
1 A. R. son.

Sir Lilith Hengerveld 54436
12 tested daughters,
Lock. Lil. Belle 31.77
Lock. Lil. 3y 30.26
5 others from 22 to 29.5 lb.,
5 A. R. sons.

Lockhart Bessie De Kol 101545
Butter 7 days 3y 23.24
Milk 533.10
1 tested daughter,
Lock. Bes. D.K. 2d 3½y 24.86
1 A. R. son.

Iona Aaggie De Kol 218865
Butter 7 days 7y 20.20
Milk 524.40
Butter 7 days 4y 17.62
Milk 427.00
Butter 7 days 27m 13.92
Milk 297.80
1 tested daughter,
Iona Aag. D.K. 2d 2½y 24.27
Butter 30 days 93.43

Johanna Aaggie Prince 58357
15 tested daughters,
Julita Jew. Bur. 2d 3y 21.47
Iona D.K. Bur. 2d 4y 20.85
Iona Aag. D.K. 20.20
2 A. R. sons.

Iona Burke Electa 140882
2 tested daughters,
Iona Aag. D.K. 20.20
Milk 524.40
Iona Bur. Joh. 28m 14.07
Milk 330.10

No. 130.

Consigned by
Ward W. Stevens,
Liverpool, P. Y.

Ear Tag 527

Female

Rag Apple Alcartra Highlawn 551816

Born September 17, 1919.

Breeder, Ward W. Stevens, Liverpool, N. Y.
"This heifer is a splendid individual and comes from a long line of show animals. Her dam is the best individual that I own and was First Prize 2-year-old at the New York State Fair. She has always freshened at the time of year when I could not officially test her.'

Duke Rag Apple Hengerveld Korndyke 254666
Born March 15, 1917.
The records of his two nearest dams average
Butter 7 days 35.04
The records of his four nearest dams average
Butter 7 days 32.51

- **Rag Apple Korndyke Colantha 127131**
  10 tested daughters,
  R. Ap. Doro. Korn 2½y 25.10
  Milk 488.80
  Butter 30 days 104.08
  Milk 2011.30
  R A K C Diplex 28m 20.78
  Milk 419.30
  R A K C Lady Mer. 27m 19.01
  Milk 343.20
  1 A. R. son.
  - **Rag Apple Korndyke 8th 73416**
    51 tested daughters,
    Fairv. Korndyke Piet. 44.24
    6 others from 30 to 42.4 lb.,
    21 others from 20 to 29.3 lb.,
    29 A. R. sons.
    - **Colantha Pietertje Korndyke 112110**
      Butter 7 days 4y 30.80
      Milk 529.90
      1 tested daughter.
      Fair. Piet. Korn. 4½y 18.05
      3 A. R. sons.
- **Fairview Korndyke Hengerveld 3d 203558**
  Butter 7 days 5½y 39.28
  Milk 608.70
  Butter 7 days 3½y 21.21
  Milk 396.70
  Butter 7 days 21m 16.20
  Milk 320.90
  1 tested daughter,
  R. Ap. Dorothy Kor. 2½y 25.10
  Butter 30 days 104.08
  1 A. R. son.
  - **Pontiac Korndyke 25982**
    151 tested daughters,
    Fairview Korn. Mata 47.11
    19 others from 30 to 42.1 lb.,
    71 others from 20 to 29.9 lb.,
    126 A. R. sons.
    - **Fairview Korndyke Hengerveld 110578**
      Butter 7 days 22.08
      Milk 397.30
      4 tested daughters,
      Fairv. Korn. Heng. 3d 39.28
      2 with 29 and 30.2 lb.

Sunnycroft Alcartra Highland 360095
This heifer was first prize 2-year-old at New York State Fair and is an outstanding individual.

- **King Segis Alcartra Pontiac 143462**
  10 tested daughters,
  Broad. Pon. Segis 23m 22.06
  Milk 373.20
  Butter 30 days 83.93
  Milk 1610.90
  Broad. Pon. R. Ap. 25m 20.31
  Milk 400.80
  Butter 30 days 80.54
  Milk 1633.50
  - **King Segis Pontiac Alcartra 79602**
    99 tested daughters,
    2 with records of 31 lb.,
    44 others from 20 to 29.5 lb.,
    47 A. R. sons.
    - **Aaggie Grace Beryl Wayne 86811**
      Butter 7 days 32.12
      2 tested daughters,
      Aag. Gr. Beryl Wa. 3d 5y 30.07
      Butter 30 days 3y 107.10
      2 A. R. sons.
- **Sunnycroft Georgiana Highlawn 252252**
  Butter 7 days 4y 24.30
  Milk 446.60
  Butter 7 days 25m 17.12
  Milk 381.80
  Butter 14 days 33.79
  Milk 701.00
  - **Paul Highlawn 95730**
    6 tested daughters,
    Dora De Kol Mary 2d 25.95
    Butter 30 days 103.86
    Sunny. Geor. High. 4y 24.30
    - **Margill Minnie Georgiana 183844**
      Butter 7 days 24.01
      Milk 524.00
      1 tested daughter,
      Sunnyc. Geor. High. 4y 24.30
      Butter 14 days 25m 33.79

§ § §

No. 131.

Consigned by
Miss Clara Stewart,
Unadilla, N. Y.

Female

Union Valley Pietertje 3d 588034

Born February 1, 1920.

"This heifer was a first prize winner in a calf club contest. She is a most beautiful heifer and the making of a wonderfully fine cow."

King Hartog Segis Pontiac 204652
Born March 16, 1916.
The records of his two nearest dams average:
Butter 7 days 23.92

- **King Pietertje Hartog Pontiac 105976**
  8 tested daughters,
  Greenview Pontiac 4½y 26.55
  Milk 618.90
  Green. Maggie Pon. 3½y 21.11
  Milk 435.10
  Green. Alfka 3½y 18.73
  Milk 513.80
  Green. Cortland P. 33m 18.67
  Milk 360.10
  - **King of the Pontiacs 39037**
    265 tested daughters,
    K P Pontiac Lass 44.18
    31 others from 30 to 42.5 lb.,
    140 others from 20 to 29.2 lb.,
    186 A. R. sons.
    - **Rouble Hartog De Kol Pietertje 69124**
      Butter 7 days 8y 24.79
      Butter 14 days 7y 40.54
      1 tested daughter,
      Rouble Sadie Vale 19.37
      1 A. R. son.
- **Josie Sir Pietertje Segis 167048**
  Butter 7 days 4y 23.05
  Milk 544.50
  Butter 14 days 44.26
  Milk 1103.00
  - **Sir Pietertje Segis 47585**
    19 tested daughters,
    Cortland Sir P. Se. 4½y 24.41
    Butter 14 days 48.40
    8 others from 20 to 24.1 lb.,
    5 A. R. sons.
    - **Josie Von Harlingen's De Kol 4th 122803**
      Butter 7 days 18.39
      Milk 405.10
      1 tested daughter,
      Josie Sir Piet. Segis 4y 23.05
      Butter 14 days 44.26

Union Valley Pietertje 392739

- **King Hengerveld Pietertje Walker 145818**
  - **King Walker Segis 60778**
    29 tested daughters,
    Allenvail Paul. W. 4½y 32.21
    Butter 30 days 119.74
    14 others from 20 to 28.7 lb.
    4 A. R. sons.
    - **Allenvail Pietertje Hengerveld 116690**
      Butter 7 days 23.06
      Milk 499.00
      1 tested daughter,
      Allen. Piet. Heng 2d 4y 18.42
      Milk 439.10
- **Sunrise Pietertje 129695**
  Butter 7 days 25.08
  Milk 492.70
  Average per cent fat 4.07
  - **Sir Pietertje Beets Segis 46773**
    23 tested daughters,
    Sunrise Piet. 25.08
    Allenvail Neth. B. 23.10
    4 others from 20 to 21.5 lb.,
    9 A. R. sons.
    - **Jucunda Corbin 2d 73448**
      2 tested daughters,
      Sunrise Pietertje 25.08
      Milk 492.70
      Sunrise Joc. C. 4½y 20.25
      Milk 478.20

No. 132.

Consigned by
C. A. Wilcox,
Fulton, N. Y.

Ear Tag 44

Female

Phoebe Wayne Alcartra 312849

Born February 20, 1915.

Breeder, C. A. Wilcox, Fulton, N. Y.
"A granddaughter of Alcartra Polkadot and one of the finest indivduals in my herd.
Tilly Alcartra is also sired by a son of Alcartra Polkadot. Don't overlook this heifer."

Fresh February 7, 1920.
Bred April 13, 1920, to Antrim King Segis Lyons 194283.

King Pontiac Korndyke Alcartra 89965
Born July 6, 1911.
4 tested daughters,
Calypso Walker Al. 26m 20.04
Milk 327.50
Minnie Pontiac Al. 18.69
Milk 405.60
Phoebe Walk. Alcar. 2½y 17.81
Milk 397.60
The records of his two nearest dams average:
Butter 7 days 30.05
Butter 30 days 120.59

Sir Pontiac Rag Apple Korndyke 49334
22 tested daughters,
Rosemary Pontiac 4y 33.64
Butter 30 days 3y 88.36
Bonanza Pon. Korn. 3½y 29.13
Butter 30 days 119.53
Joh. Celeste 2d 4y 26.91
Carrie Belle P. R. A. 3½y 23.75
Butter 30 days 99.38
6 others from 20 to 23.4 lb.
9 A. R. sons.

Dutchland Sir Pontiac Rag Apple 47282
29 tested daughters,
Rag Ap. Aag. Col. 4½y 41.27
3 others from 30 to 36.3 lb.
18 others from 21 to 29.2 lb.
19 A. R. sons.

Pontiac Queen Korndyke 69713
Butter 7 days 31.01
Butter 30 days 121.01
1 tested daughter,
Fair. Queen Korndyke 26.05
3 A. R. sons.

Alcartra Polkadot 50798
Butter 7 days 29.09
Milk 597.10
Butter 30 days 120.16
Milk 2605.00
5 tested daughters,
Lyndon Al. Polk. L. 7y 33.03
Butter 7 days 5y 32.54
Al. Polkadot 2d 33.00
Al. Polk. Orm. 31.25
5 A. R. sons.

Pearl of the Dairy's Joe De Kol 23450
76 tested daughters,
Pearl Ormsby Burke 30.56
Butter 30 days 119.71
37 others from 20 to 29 lb.
10 A. R. sons.

Alcartra 2d's Rose 44430
Butter 7 days 17.80
Milk 388.90
3 tested daughters
2 with 20 and 29 lb.
3 A. R. sons.

Phoebe Wayne 2d 220286
Butter 7 days 3½y 14.91
Milk 333.60
(record not yet reported)

Sir Gelsche Friend 67566
6 tested daughters,
Minnie Gelsche 3y 16.54
Milk 336.59
Phoebe Walk. Gel. 4½y 16.28
Milk 354.50
Phoebe Segis Gel. 4y 15.97
Milk 348.70
(record not yet reported)

Sir Gelsche Walker Segis 44603
33 tested daughters,
Ormsby Gr. Rose Se. 38.65
2 with 30 and 38.6 lb.
16 others from 20 to 28.6 lb.
18 A. R. sons.

Friend Echo Mechthilde 85701
Butter 7 days 25.56
5 tested daughters,
Fri. Echo Elnora 3½y 30.42
2 with 20 and 23.7 lb.
2 A. R. sons.

Phoebe Wayne 169068
1 tested daughter,
Phoebe Wayne 2d 3½y 14.91
Milk 333.60

Aaggie Beryl Wayne Paul 42090
9 tested daughters,
Eva Pauline Dart 2d 5y 26.88
Butter 30 days 3½y 98.29

Phoebe W 3d Aaggie 117214
1 tested daughter,
Phoebe Segis Aag. 3y 15.90
Milk 354.10
(record not yet reported)

§ § §

PEDIGREE OF UNBORN CALF OF NO. 132

Consigned by
C. A. Wilcox,
Fulton, N. Y.

Antrim King Segis Lyons 194283
Born April 22, 1916.
The records of his 2 nearest dams average:
Butter 7 days 28.41
Butter 30 days 94.04

King Lyons 71155
57 tested daughters,
Gypsy Lyons 33.63
Butter 30 days 123.84
Qu. Lyons Gel. Rose 33.32
Lady Lyons Beets 30.68
Prilly Prin. Lyons 4y 30.46
Cleopatra Lyons 30.45
4 others over 30 lb.
28 others from 20 to 28.9 lb.
16 A. R. sons.

Colantha Johanna Champion 45674
63 tested daughters,
Miss Col. Korn. Or. 4½y 34.08
5 others from 30 to 31.5 lb.
18 others from 20 to 28.8 lb.
29 A. R. sons.

Segis Betta 104405
Butter 7 days 6½y 28.99
Butter 30 days 114.77
Butter 7 days 4½y 27.09
Butter 30 days 104.88
2 A. R. sons.

Oakhurst Segis Fayne Pudmina 164029
Butter 7 days 5y 27.43
Butter 7 days 4y 20.75
Butter 7 days 2½y 18.39
Butter 30 days 73.30
Butter 1 year 490.61
Milk 11080.20
1 tested daughter,
Oak. Heng. Pudmina 3y 17.57

King Segis Hengerveld 51523
52 tested daughters,
K H S Peral 3y 31.80
K H S Piebe Cornucopia 27.31
20 others from 21 to 27.1 lb.
19 A. R. sons.

Oakhurst Mooie Fayne Pudmina 144693
Butter 7 days 23.73
Butter 334 days 559.90
1 tested daughter,
Oak. Se. Fay. Pud. 27.43
1 A. R. son.

Phoebe Wayne Alcartra 312849

King Pontiac Korndyke Alcartra 89965
4 tested daughters,
Calypso Walker Al. 26m 20.04
Milk 327.50
Minnie Pon. Al. 18.69
Milk 405.60
Phoebe Walker Al. 2½y 17.81
Milk 397.60

Sir Pontiac Rag Apple Korndyke 49334
22 tested daughters,
Rosemary Pon. 4y 33.64
Bonanza Pon. Korn. 3½y 29.13
8 others from 20 to 26.9 lb.
9 A. R. sons.

Alcartra Polkadot 50798
Butter 7 days 29.09
Butter 30 days 120.16
5 tested daughters
3 from 31 to 33 lb.
5 A. R. sons.

Phoebe Wayne 2d 220286
Butter 7 days 3½y 14.91
Milk 333.60
(record not yet reported)

Sir Gelsche Friend 67566
6 tested daughters
Minnie Gelsche 3y 16.54
Milk 336.54
Phoebe Walk. Gel. 4½y 16.28
Milk 354.50

Phoebe Wayne 169068
1 tested daughter,
Phoebe Way. 2d 3½y 14.91
Milk 333.60
(rec. not yet reported)

No. 133.

Consigned by
Albert Roy,
Wellsburg, N. Y.

Female

Minette Prilly Hartog 521758

Born January 3, 1919.

Breeder, Wellington Pearce, Wellsburg, N. Y.

Bred April 29, 1920 to
King Korndyke Sadie Vale
36th 304353

- **Joe Pietertje Hartog 3d 173833**
  Born January 30, 1915.
  The records of his 2 nearest dams average
  Butter 7 days 29.17
  - **Joe Pietertje Hartog 95144**
    6 tested daughters,
    May Belle Gelsche D.K. 27.29
    Milk 514.50
    Mary Gelsche D.K. Ponto 27.16
    Milk 559.40
    Mabel D.K. Har. 4½y 20.09
    Milk 422.00
    2 A. R. sons.
    - **Clarissa Pietertje Ponto 73616**
      13 tested daughters,
      Villena Clarissa Piet. 4y 26.73
      Piet. Kate Spof. 24.51
      5 others from 20 to 23.7 lb.,
      6 A. R. sons.
    - **Blanche Ronble Hartog 127346**
      Butter 7 days 27.28
      Milk 501.30
      1 tested daughter,
      Culvert Br. Jos. Har. 26m 19.40
      1 A. R. son
  - **May King Clothilde 196345**
    Butter 7 days 6y 31.05
    Milk 616.60
    Butter 30 days 124.38
    Milk 2717.20
    Butter 7 days 2½y 19.74
    Milk 390.60
    Butter 7 days 24m 14.59
    Milk 304.20
    - **Billy King Prilly 56436**
      12 tested daughters,
      May King Clothilde 31.05
      Butter 30 days 124.38
      5 others from 20 to 25.4 lb.,
      1 A. R. son.
    - **Amanda Prilly 130383**
      Butter 7 days 4½y 32.88
      Butter 7 days 6y 32.47
      Butter 7 days 5½y 30.18
      1 tested daughter,
      May King Clothilde 31.05
      2 A. R. sons.
- **Prilly Minnette 3d 291360**
  - **Culvert Brook King 118847**
    1 tested daughter,
    Prilly Paul D.K. 31m 13.40
    Milk 365.20
    - **King of the Black & Whites 83354**
      41 tested daughters,
      Ruby Walker Piet. 3d 30.41
      Butter 30 days 120.63
      15 others from 20 to 28.1 lb.,
      25 A. R. sons.
    - **Carlotta Walker 142291**
      Butter 7 days 26m 12.34
      Milk 308.00
      1 A. R. son.
  - **Prilly Minnette 114899**
    - **Artis De Kol Walker 35605**
      40 tested daughters,
      Mat. Twisk Min. 4th 4y 33.54
      2 others over 30 lb.,
      17 others from 20 to 28.8 lb.,
      19 A. R. sons.
    - **Leuthera Minnette 81117**
      Butter 7 days 18.04
      Milk 479.80
      1 tested daughter,
      Leuthera Min. 2d 26m 10.58
      Milk 299.10

§ § §

PEDIGREE OF UNBORN CALF OF NO. 133

Consigned by
Albert Roy,
Wellsburg, N. Y.

- **King Korndyke Sadie Vale 36th 304353**
  The records of his 2 nearest dams average
  Butter 7 days 37.08
  Butter 30 days 136.87
  - **King Korndyke Sadie Vale 86215**
    59 tested daughters,
    K K S V Topsy 3½y 40.38
    K K S V Vee. Laura 3y 36.02
    (record not yet reported)
    K K S V Ed. Vee. 3½y 34.42
    Butter 7 days 4½y 31.64
    K K S V Lock. 3y 32.79
    Butter 30 days 121.43
    44 A. R. sons.
    - **King Segis De Kol Korndyke 56110**
      64 tested daughters,
      Mabel Segis Korndyke 4y 40.32
      8 others from 30 to 33.1 lb.,
      25 others from 20 to 28.1 lb.,
      40 A. R. sons.
    - **Sadie Vale Concordia 4th 100314**
      Butter 7 days 41.06
      Butter 30 days 163.11
      1 tested daughter
      Sadie V. Con. 4th P. 38.43
      1 A. R. son.
  - **King Segis De Kol Korndyke Topsy 146246**
    Butter 7 days 4½y 33.10
    Milk 574.30
    Butter 30 days 110.63
    Milk 2076.10
    3 tested daughters,
    K K S V Topsy 3½y 40.38
    Butter 14 days 74.19
    K. Se. D.K. K. T. 2d 2½y 16.38
    Butter 30 days 67.86
    K. Se. D.K. Kor. Topsy 2d 16.—
    (record not yet reported)
    - **King Segis De Kol Korndyke 56110**
      64 tested daughters,
      Mabel Segis Korndyke 4y 40.32
      8 others from 30 to 32.1 lb.,
      25 others from 20 to 28.1 lb.,
      40 A. R. sons.
    - **Brooklawn Topsy De Kol 112758**
      1 tested daughter,
      K. Se. Kor. Topsy 4½y 33.10
      Milk 574.30
      Butter 30 days 110.63
- **Minnette Prilly Hartog 521758**
  - **Joe Pietertje Hartog 3d 173833**
    - **Joe Pietertje Hartog 95144**
      6 tested daughters,
      May Belle Gelsche D.K. 27.29
      Mary Gelsche D.K. Pont. 27.16
      Mabel D.K. Har. 4½y 20.09
      2 A. R. sons.
    - **May King Clothilde 196345**
      Butter 7 days 31.05
      Milk 616.60
      Butter 30 days 124.38
      Milk 2717.20
  - **Prilly Minnette 3d 291360**
    - **Culvert Brook King 118847**
      1 tested daughter,
      Prilly Paul D.K. 31m 13.40
      Milk 365.20
    - **Prilly Minnette 114899**

No. 134.

Consigned by
W. H. Mace,
Cortland, N. Y.

Ear Tag No. 192

Female

Colantha Aaggie Butterball Ormsby 543005

Born January 29, 1919.

Breeder, D. W. Field Holstein Co., Brockton, Mass.

"The dam who made a 19 lb. record as a yearling is from a 25-lb. senior four-year-old. Her sire is from the first 35-lb. cow, and her dam's sire is from the first 34-lb. cow.

On this chart appears the first 38-lb. cow, the first 44-lb. heifer, the first 35-lb. cow, a son of the first 34-lb. cow, and the sire of the present world's champion senior three year-old and she is safe in calf to Chapin & Son's herd sire, Colantha Sir Aaggie.

Bred August 12, 1920, to Colantha Sir Aaggie 102960.

King Ormsby Jane Rag Apple 208883
Born January 12, 1917.
The records of his 2 nearest dams average:
Butter 7 days 42.18
Butter 30 days 170.05

- **Rag Apple Korndyke 8th 73410**
  50 tested daughters,
  Fir. Korn. Piet. 5y 44.24
  Butter 7 days 24m 30.18
  Butter 30 days 117.29
  (world's records when made)
  Rag Ap. Korn. Pon. 3½y 42.42
  (world's record)
  Amy Pon. Colrain 32.23
  4 others from 30 to 31.4 lb.
  28 A. R. sons.
  - **Rag Apple Korndyke 48020**
    51 tested daughters,
    Fair. Rag Ap. De Kol 37.09
    St. F. Cornu. Rag Apple 30.11
    19 others from 20 to 28.8 lb.
    30 A. R. sons.
  - **Pontiac Lady Korndyke 92700**
    Butter 7 days 38.03
    Butter 30 days 156.93
    (world's records when made)
    1 tested daughter,
    3 A. R. sons.
- **Ormsby Jane Segis Aaggie 150943**
  Butter 7 days 6y 46.33
  Butter 7 days 4½y 44.42
  (world's rec. when made)
  Butter 30 days 183.16
  Butter 100 days 565.61
  (world's records)
  2 tested daughters,
  Superba Orm. Jane 33m 25.21
  Superba Orm. Segis 4y 19.22
  1 A. R. son.
  - **Ormsby Jane Paul 49641**
    17 tested daughters,
    Orm. Jane Se. Aag. 46.33
    Orm. Jane Piebe Se. 38.17
    5 others from 20 to 27.8 lb.,
    1 A. R. son.
  - **Segis Aaggie Netherland 82613**
    Butter 7 days 12y 21.71
    Milk 11y 491.10
    3 tested daughters,
    Orm. Jane Se. Aag. 46.33
    Segis Aag. Orm. 23.41

Colantha Aaggie Butter Ball 2d 390539
Butter 7 days 22m 19.43
Milk 369.50
Av. per cent fat 4.21
Butter 15 days 39.40
Milk 771.20
Aver. per cent fat 4.09

- **Colantha Johanna Lad 32481**
  134 tested daughters,
  Dutch. Col. Denver 36.25
  24 others from 30 to 34.7 lb.,
  63 others from 20 to 29.6 lb.
  (semi-official records)
  Dutch. Col. Denver 1315.15
  Milk 25431.90
  9 from 665 to 1082 lb.,
  95 A. R. sons.
  - **Sarcastic Lad 23971**
    35 tested daughters,
    Joh. de Pauline 4th 25.47
    Segis Inka Bon. 3½y 23.45
    11 others from 20 to 23 lb.,
    40 A. R. sons.
  - **Colantha 4th's Johanna 48577**
    Butter 7 days 35.22
    Butter 30 days 138.54
    (world's records when made)
    2 A. R. sons.
- **Colantha Aaggie Butter Ball 207331**
  Butter 7 days 4½y 25.09
  Butter 30 days 96.63
  Butter 7 days 3½y 22.12
  Butter 30 days 86.73
  Butter 7 days 21m 13.90
  1 tested daughter,
  Col. Aag. B. 2d 22m 19.43
  Butter 15 days 39.40
  - **Aaggie Cornucopia Johanna Lad 32554**
    107 tested duaghters,
    4 from 30 to 32.4 lb.,
    47 others from 20 to 29.4 lb.
    78 A. R. sons.
  - **Dutchland Butterfly De Kol 2d 119862**
    Butter 7 days 3y 21.06
    Milk 438.60
    1 tested daughter,
    Col. Aag. Butter. 4½y 25.09
    Butter 30 days 96.63

§ § §

PEDIGREE OF UNBORN CALF OF NO. 134.

Consigned by
W. H. Mace,
Cortland, N. Y.

Colantha Aaggie Butterball Ormsby 543005

Colantha Sir Aaggie 102960
Born December 18, 1910.
22 tested daughters,
Aag. R. Ap. Col. 3½y 35.26
Butter 30 days 130.06
Aag. Abby Col. 31.28
Butter 30 days 118.91
Col. Aag. Verbelle 30.85
Butter 30 days 116.36
Col. Sir Aag. B'cup 4½y 30.69
Butter 14 days 57.14
Col. Aag. Vander L. 3½y 27.03
Aag. Paul. Col. 2d 3½y 26.07
Butter 30 days 102.39
9 others from 20 to 26 lb.,
4 A. R. sons.
The records of his 2 nearest dams average:
Butter 7 days 34.77
Butter 30 days 138.08

- **Colantha Johanna Lad 32481**
  134 tested daughters,
  Dutch. Col. Denver 36.25
  24 others from 30 to 34.7 lb.,
  63 others from 20 to 29.6 lb.,
  (semi-official records)
  Dutch. Col. Denver 1315.15
  Milk 25431.90
  9 from 665 to 1082 lb.,
  95 A. R. sons.
  - **Sarcastic Lad 23971**
    35 tested daughters,
    Joh. de Pauline 4th 25.47
    Segis Inka Bon. 3½y 23.45
    11 others from 20 to 23 lb.,
    40 A. R. sons.
  - **Colantha 4th's Johanna 48577**
    Butter 7 days 35.22
    Butter 30 days 138.54
    Butter 1 year 1247.83
    (world's records when made)
    2 A. R. sons.
- **Aaggie Cornucopia Pauline 48426**
  Butter 7 days 4½y 34.32
  Milk 659.20
  Butter 30 days 137.62
  Milk 2640.30
  (world's butter rec. for 8 yrs)
  5 tested daughters,
  Aag. Cornu. Paul. 2d 31.05
  Aag. Cornu. of Dutch. 30.00
  3 others from 21 to 28 lb.,
  3 A. R. sons.
  - **De Kol 2d's Paul De Kol 20735**
    45 tested daughters,
    Aag. Cornu. Pauline 4½y 34.32
    Butter 30 days 137.62
    21 others from 20 to 29.2 lb.,
    37 A. R. sons.
  - **Aaggie Cornucopia 21127**
    5 tested daughters,
    Aag. Cornu. Pauline 4½y 34.32
    Aag. Cornu. 3d 10y 24.52
    Aag. D.K. Paul 22.64
    2 A. R. sons.
- **King Ormsby Jane Rag Apple 208883**
  - **Rag Apple Korndyke 8th 73410**
    50 tested daughters,
    Fair. Korn. Piet. 44.24
    6 others from 30 to 42.4 lb.,
    21 others from 20 to 29.3 lb.,
    28 A. R. sons.
  - **Ormsby Jane Segis Aaggie 150943**
    Butter 7 days 6y 46.33
    Butter 7 days 4½y 44.42
    2 tested daughters,
    1 A. R. son.
- **Colantha Aaggie Butterball 2d 390539**
  Butter 7 days 2m 19.43
  Milk 369.50
  Av. per cent fat 4.21
  Butter 15 days 39.40
  Milk 771.20
  Average per cent fat 4.09
  - **Colantha Johanna Lad 32481**
    134 tested daughters,
    Dutch. Col. Denver 36.25
    24 others from 30 to 34.7 lb.,
    63 others from 20 to 29.6 lb.,
    95 A. R. sons.
  - **Colantha Aaggie Butter Ball 207331**
    Butter 7 days 4½y 25.09
    Butter 30 days 96.63
    1 tested daughter,
    Col. Aag. B'Ball 2d 22m 19.43
    Butter 15 days 39.40

No. 135.

Consigned by
W. H. Mace,
Cortland, N. Y.

Female

Napol Imperial Johanna Beauty 502506

Born May 7, 1918.

Breeder, Geo. E. Stevenson, Clark Summit, P.

"A wonderfully bred heifer. Four of her first seven dams are yearly record cows. They average
Butter 1 year 1013.69
Milk 21142.9

A daughter of Napol Sir Keystone Beauty whose dam holds the world's yearly butter record for a heifer, also the world's eight months after calving record. She has a full sister that made over 1000 lb. of butter and her dam has also made over 1000 lb. of butter in a year. He dam is by a son of a 29-lb. cow that has made over 1000-lb. of butter in a year.

Bred to Napol General Keystone Plum whose five nearest dams average:
Butter 1 year 1023.49
Milk 20459.7

Bred to
Napol General Keystone Plum
287502

Napol Sir Keystone Beauty 132351
Born April 6, 1914.
The records of his 2 nearest dams average
Butter 7 days 25.72
Butter 30 days 104.49
2 tested daughters,
Tackora O. Na. K. Pl. 32m 19.27
Milk 372.70
Butter 7 days 20m 13.20
Milk 295.40
Moovie Key. Beauty 20m 10.08
Milk 232.90

Pietje Ormsby Segis Burke 88771
5 tested daughters,
Napol Lane D.K. 23.49
Milk 522.60
Butter 30 days 94.24
Milk 2060.80
Napol Tritomia 3½y 19.55
Milk 391.80
3 A. R. sons.

Pietje Ormsby Burke 40751
25 tested daughters,
Pietje Orm. Lilith 30.43
Butter 30 days 116.51
5 others from 20 to 23.6 lb.,
11 A. R. sons.

Ormsby Segis Beets 101259
Butter 7 days 18.55
(rec. made 3 m. aft. calving)
Butter 331 days 656.25
Milk 14403.00
1 A. R. son.

Keystone Beauty Plum Johanna 161646
Butter 7 days 4½y 32.88
Butter 30 days 133.22
Butter 8 mo. after calv. 24.92
(world's record)
Butter 1 year 1294.71
(strictly official world's yearly record)
Butter 1 year 3y 1108.89
1 tested daughter,
Napol Joh. Pon. Al. 25m 14.12
1 A. R. son.

King Beauty Pietje De Kol 50758
9 tested daughters,
Keyes. eBa. Pl. Joh. 4½y 32.88
Butter 2 years 2403.60
2 others with 22 and 29.3 lb.,
1 A. R. son.

Cornucopia Plum Johanna 90522
Butter 7 days 25.76
Butter 1 year 1056.79
4 tested daughters,
1 A. R. son.

Napol Prince 111503
3 tested daughters,
Violet Korn. Joh. 25m 12.90
Milk 298.20
Napol Violet Joh. 25m 11.64
Milk 281.70
Napol Joh. Walker 26m 10.22
Milk 252.00
1 A. R. son.

Prince Segis Korndyke Jr. 74004
19 tested daughters,
Korn. Jennie Se. 4½y 30.45
Plum Joh. Korn. 3y 22.88
2 others with 20 and 21.1 lb.,
3 A. R. sons.

Keystone Plum Johanna 139786
Butter 7 days 29.35
Butter 2 years 1938.12
1 tested daughter,
2 A. R. sons.

Napol Imperial Johanna 324063

Imperial Hengerveld 151645
Butter 7 days 2½y 13.76
Milk 312.80
2 tested daughters,
Napol Joh. Heng. 25m 13.74
Butter 30 days 56.03
Butter 8 mo. after calv. 8.56
Butter 349 days 522.73
Milk 9761.00
Napol Imper Heng. 22m 12.14

Pearl Empress Hengerveld 55106
5 tested daughters,
Fayne Heng. 4½y 23.59
Thornton Emp. Heng. 21.69
Emp. Pearl Can. 29m 17.77
Val. V. Heng. D.K. 24m 17.07

Pet Imperial De Kol 112265
Butter 7 days 16.48
2 tested daughters,
Royal Burke Pet 3½y 23.27
Butter 1 year 836.93
Imperial Henger. 2½y 13.76

§§§

PEDIGREE OF UNBORN CALF OF NO. 135

Consigned by
W. H. Mace,
Cortland, N. Y.

Napol General Keystone Plum 287502
Born November 9, 1918.

Napol Imperial Johanna Beauty 502506

Napol Sir Keystone Beauty 132351
2 tested daughters,
Tackora O. Na. K. Pl. 32m 19.27
Milk 372.70
Butter 7 days 20m 13.20
Milk 295.40
Merlvie Key. Beauty 20m 10.08
Milk 232.90

Pietje Ormsby Segis Burke 88771
5 tested daughters,
Napol Lane D.K. 23.49
Butter 30 days 94.24
Napol Tritomia 3½y 19.55
3 A. R. sons.

Keystone Beauty Plum Johanna 161646
Butter 7 days 4½y 32.88
Butter 1 year 3y 1108.89
1 tested daughter,
Napol Joh. Pon. Al. 25m 14.12
1 A. R. sons.

King Beauty Pietertje De Kol 50758
9 tested daughters,
Key. Bea. Plum Joh. 4½y 32.88
Kay. Plum Johanna 29.35
Key. Lady Pietertje 4y 22.69
1 A. R. son.

Keystone Clothilde Kol 139785
Butter 7 days 2½y 15.41
Milk 333.00

Lady Clothilde Celosia 108723
1 tested daughter,
Keystone Clo. D.K. 2½y 15.41
Milk 333.00

Napol Imperial Johanna 324063

Napol Sir Key Stone Beauty 132351
2 tested daughters,
Tackora O. Na. K. Pl. 32m 19.27
Milk 372.70
Butter 7 days 20m 13.20
Milk 295.40
Merlvie Key. Beauty 20m 10.08
Milk 232.90

Pietje Ormsby Segis Burke 88771
3 tested daughters,
Napol Lane D.K. 23.49
Butter 30 days 94.24
Napol Tritomia 3½y 19.55
3 A. R. sons.

Keystone Beauty Plum Johanna 161646
Butter 7 days 4½y 32.88
Butter 1 year 3y 1108.89
1 tested daughter,
1 A. R. son.

Napol Prince 111593
3 tested daughters,
Violet Korn. Joh. 25m 12.90
Napol Violet Joh. 25m 11.64
Napol Joh. Walker 26m 10.22
1 A. R. son.

Imperial Hengerveld 151645
Butter 7 days 2½y 13.76
Milk 312.80
2 tested daughters,
Napol Joh. Heng. 25m 13.74
Napol Imperial Hen. 22m 12.14

No. 136.

Consigned by
W. H. Mace,
Cortland, N. Y.

Female

Napol Imperial Maid De Kol Beauty 502507

Born May 10, 1918.

Breeder, Geo. E. Stevenson, Clarks Summit, Pa.
The records of her two nearest dams average
Butter 7 days 27.00
Milk 572.30
Butter 1 year 885.20
Milk 18660.80
Four of her first seven dams are yearly record cows. Their records average
Butter 1 year 869.43
Milk 18478.80
"This heifer is bred along producing lines, and will make a great anybody's herd. Look her over."

Bred to
Napol General Keystone Plum
287502

Napol Sir Keystone Beauty 132351
Born April 5, 1914.
The records of his two nearest nams average
Butter 7 days 25.72
Butter 30 days 104.49
2 tested daughters,
Tack. Or. N. Key P. 32m 19.27
Milk 372.70
Micloie Key. Bea. 20m 10.08
Milk 232.90

Pietje Ormsby Segis Burke 88771
5 tested daughters,
Napol Lane De Kol 5y 23.49
Butter 30 days 94.24
Butter 305 days 3y 371.86
Napol Tri. 3½y 19.55
Iduna Ormsby Segis 4y 19.01
3 A. R. sons.

Pietje Ormsby Burke 49751
25 tested daughters,
Pietje Ormsby Lilith 30.43
Butter 30 days 116.51
5 others from 20 to 23.6 lb.,
11 A. R. sons.

Ormsby Segis Beets 101259
Butter 7 days 18.55
Butter 30 days 75.75
Butter 331 days 656.26
Milk 14403.00
1 A. R. son.

Keystone Beauty Plum Johanna 161646
Butter 7 days 4½y 32.88
Butter 1 year 1294.71
(world's yearly record)
Milk 25787.50
(strictly official record)
(world's yearly milk record when made)
Butter 1 year 3y 1108.89
Milk 22496.60
1 tested daughter,
1 A. R. son.

King Beauty Pietertje De Kol 50757
9 tested daughters,
Key. Bea. Pl. Joh. 4½y 32.88
2 with 22 and 29.3 lb.,
1 A. R. son.

Cornucopia Plum Johanna 90522
Butter 7 days 25.76
Butter 1 year 1056.79
4 tested daughters,
3 from 22 to 32.8 lb.,
1 A. R. son.

Imperial Maid De Kol 2d 179032
Butter 7 days 5y 21.31
Milk 479.10
Butter 281 days 475.86
Milk 11534.20
Butter 7 days 3y 17.32
Milk 380.50
Butter 30 days 69.58
Milk 1628.40
Butter 7 days 23m 11.86
Milk 251.90

Clover Hill Paul 62035
3 tested daughters,
Maple Lane M. D.K. 2d 6y 24.23
Milk 558.10
Butter 293 days 5y 707.56
Milk 16615.40
Imperial Maid D.K. 2d 21.31
Milk 479.10
Clycola Shad. Pauline
Butter 1 year 670.25
Milk 16559.60

De Kol Paul Cornucopia 47673
13 tested daughters,
D.K. Sprig Cornu. 4½y 24.91
Clover H. Pauline 4½y 24.68
4 others from 20 to 23.4 lb.,
1 A. R. son.

De Kol Von Etten 71941
1 tested daughter,
Belle Von. Etten 26m 17.60
Milk 376.20
1 A. R. son.

Imperial Maid De Kol 62671
Butter 7 days 5y 18.11
Milk 390.50
Butter 7 days 27m 10.59
Milk 230.30
2 tested daughters,
Imp. Maid D.K. 2d 21.31
Butter 281 days 475.86
Milk 11534.20
Pet Imperial D.K. 16.48

Mercedes Paul De Kol Clothilde 28293
5 tested daughters,
Winnie D.K. Piet. 12y 18.83
Milk 382.70
5 A. R. sons.

Clothilde Imperial Maid 49381
2 tested daughters,
Imp. Maid D.K. 18.11
Milk 390.50
Clo. Imp. Piet. 25m 12.15
Milk 336.20
1 A. R. son.

§ § §

PEDIGREE OF UNBORN CALF OF NO. 136

Consigned by
W. H. Mace,
Cortland, N. Y.

Napol General Keystone Plum 287502
The records of his 2 nearest dams average
Butter 7 days 24.15

Napole Sir Keystone Beauty 132351
2 tested daughters,
Tackora Ona K. Pl. 32m 19.27
Milk 372.70
Butter 7 days 20m 13.20
Milk 295.40
Mulvie Key Beauty 20m10.08
Milk 232.90

Pietje Ormsby Segis Burke 88771
5 tested daughters,
Napol Lane D.K. 23.49
Butter 30 days 94.24
Napol Tritomia 3½y 19.55
3 A. R. sons.

Keystone Beauty Plum Johanna 161646
Butter 7 days 4½y 32.88
Butter 1 year 3y 1108.89
1 tested daughter,
Napol Joh. Pon. Al. 25m 14.12
1 A. R. son.

King Beauty Pietertje De Kol 50758
9 tested daughters,
Key Bea. Plum Joh. 4½y 32.88
Key Plum Joh. 29.35
Key Lady Piet. 4y 22.69
1 A. R. son.

Keystone Clothilde De Kol 139785
Butter 7 days 2½y 16.41
Milk 333.00

Lady Clothilde Celosia 108723
1 tested daughter,
Keystone Clo. D.K. 2½y 15.41
Milk 333.00

Napol Imperial Maid De Kol Beauty 502507

Napol Sir Keystone Beauty 132351
3 tested daughters,
Tackora Ona K. Pl. 32m 19.27
Milk 372.70
Butter 7 days 20m 13.20
Milk 295.40
Milvie Key Beauty 20m 10.08
Milk 232.90

Pietje Ormsby Segis Burke 88771
5 tested daughters,
Napol Lane D.K. 23.49
Butter 30 days 94.24
3 A. R. sons.

Keystone Beauty Plum Johanna 161646
Butter 7 days 4½y 32.88
Butter 1 year 3y 1108.89
1 tested daughter,
Napol Joh. Pon. Al. 25m 14.12
1 A. R. son.

Imperial Maid De Kol 2d 179032
Butter 7 days 5y 21.31
Milk 479.10
Butter 281 days 475.86
Milk 11534.20
Butter 7 days 3y 17.30
Milk 380.50
Butter 30 days 69.50
Milk 1628.40
Butter 7 days 23m 11.86
Milk 251.90

Clover Hill Paul 62035
3 tested daughters,
Maple Lane M. D.K. 2d 6y 24.23
Butter 293 days 5y 707.56
Imperial Maid D.K. 2d 21.31

Imperial Maid De Kol 69671
Butter 7 days 5y 18.11
2 tested daughters,
Imp. Maid D.K. 2d 21.31
Butter 281 days 475.86
Pet Imperial D.K. 16.48

No. 137.

Consigned by
W. H. Mace,
Cortland, N. Y.

Female

Napol Beauty Korndyke 537119

Born December 4, 1918.

Breeder, Geo. E. Stevenson, Clark Summit, Pa.

"The records of her two nearest dams average:
Butter 7 days 1025.70
Milk 21575.80

"Just stop for a moment and consider a heifer whose two nearest dams average over 1000 lb. of butter a year.

Her sire is from that noted world's record cow, Keystone Plum Johanna, who made over 24 lb. of butter during every seven days of her test for the year.

Her dam is also a great producer that made 756 lb. of butter in one year, and gave over 17,000 lb. of milk and she has a sister that also made close to 800 lb. of butter in one year and gave close to 19,000 lb. of milk.

"Do not fail to bid last on her."

Bred to
Napol General Keystone Plum 287502.

Napol Sir Keystone Beauty 132351
Born April 6, 1914.
The records of his two nearest dams average:
Butter 7 days 25.72
Butter 30 days 104.49
2 tested daughters,
Tackora O. N. K. P. 32m 19.27
Milk 372.70
Mulvie Key. Bea. 20m 10.08
Milk 232.90

Pietje Ormsby Segis Burke 88771
5 tested daughters,
Napol Lane De Kol 5y 23.49
Butter 30 days 94.24
Butter 305 days 3y 371.86
Napol Tri. 3½y 19.55
Iduna Ormsby Segis 4y 19.01
3 A. R. sons.

Pietje Ormsby Burke 49751
25 tested daughters,
Pietje Ormsby Lilith 30.43
Butter 30 days 116.51
5 others from 20 to 23.6 lb.
11 A. R. sons.

Ormsby Segis Beets 101259
Butter 7 days 18.55
Butter 30 days 75.75
Butter 331 days 656.25
Milk 14403.00
1 A. R. son.

Keystone Beauty Plum Johanna 161646
Butter 7 days 4½y 32.88
Butter 1 year 1294.71
(world's yearly record)
Milk 25787.50
(strictly official record)
(world's yearly milk rec. wh. made)
Butter 1 year 3y 1108.89
Milk 22496.60
1 tested daughter,
1 A. R. son.

King Beauty Pietertje De Kol 50758
9 tested daughters,
Keystone B. Plum J. 4½y 32.88
2 with 22 and 29.3 lb.
1 A. R. son.

Cornucopia Plum Johanna 90522
Butter 7 days 25.76
Butter 1 year 1056.79
4 tested daughters,
3 from 22 to 32.8 lb.
1 A. R. son.

Korndyke Hengerveld Gerben De Kol 50361
9 tested daughters,
Korn. Tri. of B. Meade 7y 26.64
Milk 608.40
Butter 1 year 5y 794.60
Milk 18997.20
Butter 285 days 6y 710.51
Milk 16884.90
Korn. Em. of Bon. Meade 23.10
4 others from 20 to 22.6 lb.
2 A. R. sons.

Korndyke Hengerveld Sir Paul De Kol 32635
1 tested daughter,
Pon. Jos. Pauline 22.05
Milk 572.80
14 A. R. sons.

De Kol Gerben Pauline 2d's De Kol 93006
1 A. R. son.

Korndyke Beauty of Bonnie Meade 152844
Butter 7 days 22.55
Milk 503.50
Butter 30 days 93.70
Milk 2149.10
Butter 60 days 185.42
Milk 4331.00
Butter 90 days 270.93
Milk 6366.50
Butter 305 days 701.33
Milk 16113.20
Butter 1 year 756.80
Milk 17364.10

Belle Empress 2d's Beauty 69543
Butter 7 days 23.38
Milk 519.30
4 tested daughters,
Korn. Bea. of Bon. Meade 22.55
Butter 30 days 93.70
Butter 1 year 756.80
Milk 17364.10
Belle Em. 2d's Bea. Qu. 19.90
Aag. Mer. D.K. Bea. 11y 18.47

Sir Johanna De Kol Wit 29744
3 tested daughters,
Br. Columbian J. D.K 10y 25.69
Butter 14 days 49.35
Belle Em. 2d's Bea. 23.38
3 A. R. sons.

Belle Empress 2d 49270
2 tested daughters,
Belle Em. 2d Bea. 23.38
Milk 519.30
Lady Rachel D.K. 4½y 14.89
Milk 310.70

§ § §

PEDIGREE OF UNBORN CALF OF NO. 137

Consigned by
W. H. Mace,
Cortland, N. Y.

Napol General Keystone Plum 287502
Born April 6, 1914.
The records of his two nearest dams average:
Butter 7 days 24.15

Napol Sir Keystone Beauty 132351
2 tested daughters,
Tackora Ona K. Pl. 32m 19.27
Milk 372.70
Butter 7 days 20m 13.20
Milk 295.40
Mulvie Key Beauty 20m 10.08
Milk 232.90

Pietje Ormsby Segis Burke 88771
5 tested daughters,
Napol Lane D.K. 23.49
Butter 30 days 94.24
Napol Tritomia 3½y 19.55
3 A. R. sons.

Keystone Beauty Plum Johanna 161646
Butter 7 days 4½y 32.88
Butter 1 year 3y 1108.89
1 tested daughter,
1 A. R. son.

King Beauty Pietertje De Kol 50758
9 tested daughters,
Key Bea. Plum Joh. 4½y 32.88
Key Plum Joh. 29.35
Key Lady Piet. 4y 22.69
1 A. R. sons.

Keystone Clothilde De Kol 139785
Butter 7 days 2½y 16.41
Milk 333.00

Lady Clothilde Celosia 108723
1 tested daughter,
Keystone Clo. D.K. 2½y 15.41
Milk 333.00

Napol Beauty Korndyke 537119

Napol Sir Keystone Beauty 132351
3 tested daughters,
Tackora Ona K. Pl. 32m 19.27
Milk 372.70
Butter 7 days 20m 13.20
Milk 295.40
Milvie Key Beauty 20m 10.08
Milk 232.90

Pietje Ormsby Segis Burke 88771
5 tested daughters,
Napol Lane D.K. 23.49
Butter 30 days 94.24
Napol Tritomia 3½y 19.55
3 A. R. sons.

Keystone Beauty Plum Johanna 161646
Butter 7 days 4½y 32.88
Butter 1 year 3y 1108.89
1 tested daughter,
1 A. R. son.

Korndyke Beauty of Bonnie Meade 152844
Butter 7 days 22.55
Milk 503.50
Butter 30 days 93.70
Milk 2149.10
Butter 60 days 185.42
Milk 4331.00
Butter 90 days 270.93
Milk 6366.50
Butter 1 year 756.80
Milk 17364.10

Korndyke Hengerveld Gerben De Kol 50361
9 tested daughters,
Korn. Tri. of B. Meade 7y 26.64
Butter 1 year 5y 794.60
Milk 18997.20
5 others from 20 to 23.1 lb.
2 A. R. sons.

Belle Empress 2d's Beauty 69543
Butter 7 days 23.38
Milk 519.30
4 tested daughters,

No. 138.

Consigned by
W. H. Mace,
Cortland, N. Y.

Female

Lake Lawn Aaggie May 602608

Born March 18, 1920.

Breeder, Smith Brothers, Deruyter, N. Y.
"A wonderful calf; a show heifer almost white in color. Just study the wonderful blood lines in her pedigree. This heifer will sweeten any herd."

- **Aaggie Cornucopia Pauline Count 38th 173825**
  Born April 3, 1915.
  The records of his 2 nearest dams average
  Butter 7 days 30.52
  Butter 30 days 119.53
  - **Aaggie Cornucopia Pauline Count 29642**
    91 tested daughters,
    Nannette De Kol 2d 30.35
    Mer. Nannette 30.01
    Count Jolie Joh. 29.88
    Aag. Countess 10y 29.71
    Butter 14 days 55.59
    29 others from 20 to 29.5 lb.,
    55 A. R. sons.
    - **Pauline Paul 2d's Count 22909**
      20 tested daughters,
      May H. Paul D.K. 4y 21.56
      Prin. Cornu. De Kol 2d 20.71
      16 A. R. sons.
    - **Aaggie Cornucopia Pauline 48426**
      Butter 7 days 3½y 34.32
      Butter 30 days 137.62
      5 tested daughters,
      2 with 30 and 31 lb.,
      3 others from 21.9 lb. to 28 lb.,
      3 A. R. sons.
  - **Neiva Nannette 219493**
    Butter 7 days 4½y 26.72
    Milk 505.00
    Butter 7 days 3½y 25.34
    Milk 556.20
    Butter 30 days 101.44
    Milk 2254.30
    Butter 7 days 26m 12.16
    Milk 250.10
    - **The King of Butter Kings 50739**
      29 tested daughters,
      Nydia Nannette 31.76
      3 others from 31 lb.,
      6 others from 20 to 26.7 lb.,
      20 A. R. sons.
    - **Mercedes Nannette 2d 134128**
      Butter 7 days 30.01
      Milk 559.20
      2 tested daughter,
      Newa Nannette 4½y 26.72
      1 A. R. son.
- **Lake Lawn May 405376**
  - **Aaggie Cornucopia Pauline Count 38th 173825**
    - **Aaggie Cornucopia Pauline Count 29642**
      91 tested daughters,
      Nannette D.K. 2d 30.35
      Mercedes Nannette 30.01
      31 others from 20 to 29.8 lb.,
      55 A. R. sons.
    - **Neiva Nannette 219493**
      Butter 7 days 4½y 26.72
      Butter 7 days 3½y 25.34
      Butter 30 days 101.44
      Butter 7 days 26m 12.16
  - **May Ideal Korndyke 248028**
    Butter 7 days 4y 17.00
    Milk 430.40
    - **Prince Pontiac Jessie Korndyke 108982**
      11 tested daughters,
      Lake L. J. P. 2d 4½y 27.98
      Bes. Spof. Korn. 3y 20.66
      2 others over 20 lb.,
      1 A. R. son.
    - **May Ideal 104412**
      2 tested daughters,
      Ideal Segis Beets 4y 21.22
      Milk 464.00
      May Ideal Korn. 4y 17.00
      Milk 430.40

§ § §

No. 139.

Consigned by
W. H. Mace,
Cortland, N. Y.

Female

Lakelawn Inksper Princess 602612

Born April 18. 1920.

- **Prince Pontiac Jessie Korndyke 108982**
  Born October 25, 1911.
  The records of his two nearest dams average:
  Butter 7 days 29.39
  11 tested daughters,
  Lake Lawn J. Pt. 2d 4½y 27.98
  Milk 3½y 487.10
  Bessie Spof. Korn. 3y 20.66
  Milk 27m 420.00
  Lake La. Bertha K. 3½y 20.27
  Milk 480.10
  Butter 30 days 81.96
  Milk 1941.80
  Lake Lawn Se. Pon. 4½y 20.07
  Milk 471.40
  Butter 30 days 81.23
  Milk 1968.90
  Lake Lawn Grace 3½y 19.10
  Milk 391.10
  1 A. R. son.
  - **Pontiac Korndyke 25982**
    151 tested daughters,
    Fair. Korn. Mata 47.11
    Butter 30 days 185.37
    (world's 30-day record when made)
    Korndyke Winona 42.17
    Fair. Korndyke H. 3d 39.28
    Pontiac Lady Korn. 38.03
    16 others from 30 to 37.6 lb.
    71 others from 20 to 29.9 lb.
    126 A. R. sons.
    - **Manor Josephine De Kol 22779**
      6 tested daughters,
      Manor Star's Jos. 3½y 20.90
      Butter 30 days 84.28
      Susie Josephine 3½y 20.72
      5 A. R. sons.
    - **Belle Korndyke 13913**
      Butter 7 days 10y 25.77
      4 tested daughters,
      Belle Korn's Daughter 25.42
      3 others from 20 to 24.4 lb.
      6 A. R. sons.
  - **Fairview Jessie Korndyke 112109**
    Butter 7 days 8y 30.90
    Milk 585.40
    Butter 7 days 5½y 29.37
    Milk 639.90
    Butter 7 days 4½y 26.22
    Milk 453.90
    Butter 7 days 32m 21.44
    Milk 378.30
    5 A. R. sons.
    - **Pontiac Korndyke 25982**
      151 tested daughters,
      Fair. Korn. Mata 47.11
      19 others from 30 to 42.1 lb.
      71 others from 20 to 29.9 lb.
      126 A. R. sons.
    - **Jessie Klaver 84116**
      2 tested daughters,
      Fair. Jessie Korn. 30.90
      Milk 585.40
      Pontiac Klaver 2½y 20.36
      Milk 386.00
- **Inksper Pietertje Segis. Beets 237517**
  - **King Segis Beets 5th 73719**
    10 tested daughters
    Welcome Se. Beets 28.57
    Mable Bea. Se. Beets 25.60
    Sylvan Se. Qu. 26.38
    Butter 30 days 101.09
    Butter 7 mos. after calv. 16.96
    Butter 1 year 876.59
    Sylvan Se. Beets D.K. 3y 19.53
    Bea. Se. Piet. Beets 4y 18.54
    Piet. Barber Se. Beets 18.00
    - **King Segis Beets 48702**
      48 tested daughters,
      Hill. Rosa Se. 4y 31.52
      2 others with 30 and 31.1 lb.
      27 others from 20 to 29.1 lb.
      21 A. R. sons.
    - **Queen Hartog Korndyke 94382**
      Butter 7 days 3½y 19.87
      Milk 438.80
      1 tested daughter,
      Qu. Se. Korndyke 22.49
      1 A. R. son.
  - **Inksper Pietertje De Kol 120030**
    1 tested daughter,
    Sylvan Se. Beets D.K. 3y 19.53
    Milk 363.00
    - **Maplecroft Hamilton De Kol 36719**
      1 tested daughter,
      Marble Bea. Piet. D.K. 25.67
      Milk 418.70
    - **Inksper Pietertje Barber 68057**
      2 tested daughters,
      Sylvan Zozo Inks. Barber 23.87
      Milk 544.90
      Piet. Barber Se. Beets 18.00
      Milk 446.80

Not bred.

No. 140.

Consigned by
W. H. Mace,
Cortland, N. Y.

Female

Rag Apple Aaggie Colantha Lass

Born March 27, 1919.

Not bred.

- **King Rag Apple Aaggie Colantha 216207**
  Born September 21, 1916.
  - **Colantha Johanna Lad 32481**
    134 tested daughters,
    Dutch. Col. Denver 36.25
    24 others from 30 to 34.7 lb.,
    63 others from 20 to 29.6 lb.,
    (semi-official records)
    Dutch. Col. Enver 3151.15
    Milk 25431.90
    9 others from 665 to 1082 lb.
    95 A. R. sons.
    - **Sarcastic Lad 23971**
      35 tested daughters,
      Joh. De Pauline 4th 25.47
      Segis Inka Bonheur 3½y 23.45
      11 others from 20 to 23 lb.,
      40 A. R. sons.
    - **Colantha 4th's Johanna 48577**
      Butter 7 days 35.22
      Butter 30 days 138.54
      Butter 1 year 1247.83
      (world's records when made)
      2 A. R. sons.
  - **Rag Apple Aaggie Colantha 233800**
    Butter 7 days 4½y 41.27
    Milk 713.40
    Butter 30 days 163.67
    Milk 2851.30
    Butter 7 days 3½y 34.71
    Milk 553.20
    Butter 30 days 138.46
    Milk 2403.30
    Butter 7 days 31m 22.37
    Milk 419.00
    Butter 30 days 88.58
    Milk 1770.70
    - **Dutchland Sir Pontiac Rag Apple 47282**
      29 tested daughters,
      R. Ap. Aag. Col. 4½y 41.27
      3 others from 30 to 36.3 lb.,
      18 others from 21 to 29.2 lb.,
      19 A. R. sons.
    - **Dutchland Colantha Aaggie Cornucopia 110176**
      Butter 7 days 6y 34.76
      Butter 7 days 9y 30.34
      2 tested daughters,
- **Lassie Colantha Pietertje Wayne 390538**
  Butter 7 days 25m 16.76
  Milk 363.20
  Butter 15 days 32.53
  Milk 759.20
  - **Colantha Johanna Lad 32481**
    134 tested daughters,
    Dutch. Col. Denver 36.25
    24 others from 30 to 34.7 lb.,
    63 others from 20 to 29.6 lb.,
    (semi-official records)
    Dutch. Col. Enver 13151.15
    Milk 25431.90
    9 others from 665 to 1082 lb.,
    95 A. R. sons.
    - **Sarcastic Lad 23971**
      35 tested daughters,
      Joh. De Paul 4th 25.47
      Seg. Inka Bonheur 3½y 23.45
      11 others from 20 to 23 lb.,
      40 A. R. sons.
    - **Colantha 4th's Johanna 48577**
      Butter 7 days 35.22
      Butter 30 days 138.54
      Butter 1 year 1247.83
      (world's records when made)
      2 A. R. sons.
  - **Dolly Pietertje Wayne Colantha 206153**
    Butter 7 days 5½y 22.41
    Milk 536.80
    Butter 7 days 3½y 20.66
    Milk 485.40
    Butter 7 days 27m 12.75
    Milk 309.10
    1 tested daughter,
    Las Col. Piet. Way. 25m 16.76
    Milk 363.20
    Butter 15 days 32.53
    Milk 759.20
    - **King Colantha Pietertje 60273**
      11 tested daughters,
      D.K. Col. Tnsch 25.52
      Butter 30 days 98.31
      Qu. Col. D.K. Cleary 24.58
      5 others from 20 to 24 lb.
    - **Dolly Pietertje Wayne 97306**
      1 tested daughter,
      Dolly Piet. Wayne Col. 22.41
      Milk 536.80

§ § §

No. 141.

Consigned by
H. V. Bump,
Cambridge, N. Y.

Female

Rebecca Posch 2d 277475

Born February 19, 1915.

Breeder, A. C. Bently, Berlin, N. Y.
Butter 7 days 4½y 21.65
Milk 379.90
Butter 7 days 2½y 17.48
Milk 395.40
Butter 365 days 708.03
Milk 14474.2
"This cow is a remarkable producer. She made her year record under farm conditions running at pasture day and night and milked twice a day during warm weather and three times a day during winter."

Fresh November 22, 1920.
Not bred.

- **Frontier Dione Korndyke 86378**
  Born April 25, 1911.
  The records of his two nearestest dams average
  Butter 7 days 17.64
  3 tested daughters,
  Betty Ruth 27.63
  Milk 530.10
  Rebecca Posch 2d 4½y 21.65
  Milk 379.90
  Lilith Lass Korn. 2½y 15.53
  Milk 400.70
  - **Frontier Korndyke Larky De Kol 63892**
    4 tested daughters,
    Frontier Dione Korn 4½y 20.05
    Milk 457.50
    Maple V. Joh. D.K. 25m 18.13
    Milk 377.30
    Queen Korn. 3d 24m 16.87
    Milk 326.40
    Frontier Daisy 23m 14.21
    Milk 280.70
    1 A. R. son.
    - **Witkop De Kol Korndyke Wayne 36543**
      29 tested daughters,
      Sara Jew. D.K. Heng. 30.11
      Butter 30 days 118.92
      10 others from 20 to 25.8 lb.,
      13 A. R. sons.
    - **Mutual Friend Larky De Kol 93617**
      Butter 7 days 29m 14.85
      2 tested daughters,
      Iowana Fay. Larky 32m 15.62
      Butter 1 year 705.73
      2 A. R. sons.
  - **Korndyke Dione 129467**
    Butter 7 days 6½y 20.43
    Milk 410.70
    Butter 7 days 5y 20.21
    Milk 454.50
    Butter 8 mo. after calv. 13.91
    Milk 338.80
    1 tested daughter,
    Front. Dione Way. 31m 12.94
    Butter 14 days 25.70
    1 A. R. son.
    - **Witkop De Kol Korndyke Wayne 36543**
      29 tested daughters,
      Sara Jew. D.K. Heng. 30.11
      Butter 30 days 118.92
      10 others from 20 to 25.8 lb.,
      13 A. R. sons.
    - **Johanna Dione 100552**
      Butter 7 days 22m 11.65
      2 tested daughters,
      Korn. Dione 20.43
      Front. Dione Korn. 4½y 20.05
- **Rebecca Posch 127213**
  1 tested daughter,
  Rebecca Posch 2d 4½y 21.65
  Milk 379.90
  Butter 7 days 2½y 17.48
  Milk 395.40
  - **Netherland Stark Posch 43792**
    - **Mulive Pauline De Kol Posch 37694**
      6 tested daughters,
      Posch Pride Neth. 26.22
      Aag. D.K. of Lynd. 2d 25.11
      Butter 1 year 861.10
      3 others from 20 to 21.7 lb.
    - **Lyndhurst Netherland Stark 76397**
  - **Betty Stark 4th's Netherland 80673**
    - **General Aaggie Netherland 20720**
      1 tested daughter,
      Aag. Teikje Neth. 17y 15.99
      Milk 377.80
    - **Betty Stark 4th 31851**

No. 142.

Consigned by
C. B. Marshall & Son,
Morrisville, N. Y.

Female

Spot Farm Echo Sylvia 574547

Born December 17, 1919.

Breeder, C. B. Marshall & Son, Morrisville, N. Y.
"A beautiful young heifer and a granddaughter of the popular young sire, Champion Echo Sylvia Pontiac, whose daughters are doing so remarkable. This heifer's dam made her record at just four years and will do much better as she reaches her maturity."

Not bred.

Sir Echo Sylvia Pontiac Paul 219366
Born March 12, 1917.
The records of his two nearest dams average:
Butter 7 days 38.48
Butter 30 days 136.88
His six nearest dams average:
Butter 7 days 35.57
Milk 647.70
His twenty nearest dams average:
Butter 7 days 30.12

Champion Echo Sylvia Pontiac 154779
15 tested daughters,
Lady Wald. Sylvia 2½y 28.72
Butter 30 days 118.78
Butter 60 days 231.08
Butter 90 days 334.96
Butter 120 days 430.96
(world's 60, 90 and 120-day records)
Sylvia Belle Pontiac 23m 26.51
4 others from 21 to 27 lb.

Avon Pontiac Pauline 297441
Butter 7 days 5y 33.95
Milk 490.50
Butter 30 days 124.04
Milk 1931.30
Butter 7 days 4y 28.82
Milk 454.70
Butter 30 days 113.79
Milk 1937.00
Butter 7 days 3y 25.77
Milk 439.70

Spring Farm Pontiac Cornucopia 77172
37 tested daughters,
Glen Alex Tw. D.K. 2½y 30.99
2 others above 30 lb.
11 others from 20 to 28.1 lb.
19 A. R. sons.

May Echo Sylvia 223725
Butter 7 days 41.01
Butter 30 days 169.72
1 tested daughter,
May Echo Syl. Piet. 30m 21.01
2 A. R. sons.

King Pontiac Artis Canada 72294
34 tested daughters,
Avon Pietje Korn. Qu. 2d 34.72
7 others from 30 to 34 lb.
15 others from 20 to 28.5 lb.
3 A. R. sons.

Pietje Pauline Hengerveld 254779
Butter 7 days 3½y 31.78
Milk 444.30
2 tested daughters,
Avon Pon. Pauline 33.95

Paul Highlawn 95736
6 tested daughters,
Dora D.K. Mary 2d 25.95
Milk 558.60
Butter 30 days 103.86
Milk 2350.30
Sunny. Georg. High. 4y 24.30
Milk 446.60
Joh. High. Dolly 4½y 18.67
Milk 468.10

Margill Minnie Georgiana 183844
Butter 7 days 7y 24.01
Milk 524.00
Butter 7 days 6y 23.42
Milk 485.90
Butter 7 days 24m 15.31
Milk 362.80
1 tested daughter,
Sunny. Georg. High. 4y 24.30
Milk 446.60

Sir Johanna Hengerveld 2d 81115
6 tested daughters,
Geraldine Rose Paul 25m 22.75
Butter 30 days 90.23
Julia D.K. Winnie 21.62
2 A. R. sons.

Queen Rose Paul 117941
Butter 7 days 27.98
Milk 533.50
Butter 30 days 109.92
Milk 2359.20
2 A. R. sons.

Georgiana Sir Inka Hengerveld 66193
Margill Min. G. 24.01
Margill M. Aag. Pet 3½y 19.74
Aaggie Georg. Heng. 15.22

Margill Minnie 183105
Butter 7 days 25.67
Milk 527.00
4 tested daughters,
Margill Minnie George. 24.01
Margill M. Aag. Pet 3½y 19.74

Sunnycroft Georgiana Highlawn 252252
Butter 7 days 4y 24.30
Milk 446.60
Butter 7 days 25m 17.12
Milk 381.80
Butter 14 days 33.79
Milk 701.00

§ § §

No. 143.

Consigned by
C. B. Marshall & Son,
Morristown, N. Y.

Female

Summit Butter Girl Rose 317013

Born March 20, 1915.

Breeder, Fred E. March. Morrisville, N. Y.
Butter 7 days 24m 17.15
Milk 371.30

Spring Farm Butter Boy 75858
Born December 25, 1910.
The records of his two nearest dams average
Butter 7 days 26.24
15 tested daughters,
Wood. B. G. Paul. 4½y 22.18
Milk 456.00
Butter 30 days 88.77
Milk 2067.60
Wood. B. G. Empress 4y 20.87
Milk 444.70
Butter 30 days 82.36
Milk 1805.60
Wood. B. G. Paladin 4½y 18.25
Milk 440.30
Wood. B. G. Jewel 3y 17.38
Milk 379.90
Butter 30 days 67.62
Milk 1495.50
1 A. R. son.

Sir Korndyke Cornucopia 43769
18 tested daughters,
Sp. F. Am. Pon. 34.56
Butter 30 days 110.45
Sp. F. Korn. L. 31.02
Butter 30 days 111.95
Sp. F. Pon. Aga. 30.87
Sp. F. Aga. Pon. 3y 30.67
8 others from 21 to 29.5 lb.,
9 A. R. sons.

Aaggie Cornucopia Johanna Lad 32554
107 tested daughters,
Aag. Har. Col. 4½y 32.42
3 others from 30 to 32.1 lb.,
47 others from 20 to 29.4 lb.,
78 A. R. sons.

Flora Korndyke 75835
Butter 7 days 3y 18.08
Milk 435.30
Butter 7 days 24m 12.06
Milk 316.70
1 A. R. son.

Tweede De Kol Lass 83182
Butter 7 days 7y 34.39
Butter 30 days 128.95
Butter 7 days 4½y 20.42
2 tested daughters,
K P Pon. Lass 44.18
(the first 44-lb. cow)
Sp. F. Lass Pon. 4½y 30.60
4 A. R. sons.

Pietertje Tweede 2d's De Kol 29302
4 tested daughters,
Tweede White Lady 37.45
Tweede De Kol Lass 34.39
Piet. Dellburn D.K. 2d 22.90
1 A. R. son.

Plum De Kol Lass 2d 60280
1 tested daughter,
Tweede D.K. Lass 34.39
Milk 539.50
Butter 30 days 128.95
Milk 2220.60

Rose Prilly Hengerveld 112766
Butter 7 days 26.49
Milk 554.00
2 tested daughters,
Rose Prilly Heng. 2d 18.66
Milk 423.60
Summit But. G. Rose 24m 17.15
Milk 371.30

Sir Inka Hengerveld 43908
4 tested daughters,
Rose Prilly Heng. 26.49
Milk 550.00
Gelsche Friesian Heng. 21.71
Milk 430.90
Georgiana Heng. 21.38
Milk 481.00
Wood. Piet. Heng. 23m 13.68
Milk 318.80
2 A. R. sons.

Summit Rose 60146
Butter 7 days 9y 23.47
Milk 563.40
Butter 30 days 94.29
Milk 2283.80
4 tested daughters,
High. Rose Paul 7y 32.41
Butter 30 days 124.85
Butter 7 days 6y 30.36
Rose Prilly Heng 26.49
2 A. R. sons.

Inka Princess' Canada Prince 30513
31 tested daughters,
Lady Prin. Beets 4½y 30.88
Midland Plum 3y 27.53
13 others from 20 to 26 lb.,
20 A. R. sons.

Copia Hengerveld 55766
Butter 7 days 24m 14.34
4 tested daughters,
Copia Heng. 3d 27.52
3 others from 20 to 23.2 lb.
1 A. R. son.

Duke Alphours 26580
3 tested daughters,
Summit Rose 23.47
Grace Carrie 10y 19.58
Susie Carrie 17.22
1 A. R. son.

Gypsy Queen Clothilde 51401
Butter 7 days 24.91
4 tested daughters,
Gypsy Heng. 3½y 29.24
Summit Rose 23.47
Gypsy Joh. Heng. 23.22

No. 144.

Consigned by
Wheatfield Farms,
La Salle, N. Y.

Ear Tag No. 75

Female

Fairmont Alcartra Acme 287867

Born April 9, 1914.

Breeder, John Arfmann, Middletown, N. Y.
Butter 7 days 23m 16.02
Milk 320.30

King Segis Pontiac Alcartra 79602
Born November 16, 1910.
The records of his two nearest dams average:
Butter 7 days 34.04
Butter 30 days 133.29
Butter 1 year 1016.53
99 tested daughters,
Wood. Pietje Pon. 4½y 31.66
Butter 30 days 120.84
Fair. Pietje Alcartra 4y 31.
(record not yet reported)
Fair. Qu. Se. Har. 3½y 29.57
Butter 30 days 119.49
Maplemont Al. Polk 3y 29.42
Uneeda Korn. B. 2d 3½y 28.61
Butter 30 days 100.23
Fairmont Molly 3½y 28.32
Butter 30 days 111.30
Janie Pontiac Al. 3½y 27.86
39 others from 20 to 27.1 lb.
49 A. R. sons.

Uneeda Korndyke Acme 119480
Butter 7 days 5y 27.21
Milk 451.30
Butter 7 days 4y 24.43
Milk 436.10
Butter 15 days 50.65
Milk 949.40
Butter 7 days 27m 15.62
Milk 372.00
2 tested daughters,
Fair. Al. Acme 33m 16.02
Milk 320.30
Korn. Se. Polkadot 23m 12.82
Milk 306.90
1 A. R. son.

King Segis Pontiac 44444
139 tested daughters,
K S P Lily McK. 3y 37.56
K S P Queen Burke 4½y 31.12
K S P Ruby 31.07
K S P Segis Lyons 4½y 30.91
K S P Diona 30.57
30 others from 20 to 29.3 lb.
71 A. R. sons.

K P Alcartra 99163
Butter 7 days 3½y 30.87
Butter 30 days 121.29
Butter 1 year 26m 761.46
(world's records when made)
Milk 15528.30
1 A. R. son.
Sister to the sires or dams of
Lady Neth. Pontiac 4y 43.50
(world's record when made)
98 others from 30 to 40.1 lb.

Korndyke Hengerveld De Kol 40273
24 tested daughters,
Uneeda Korn. Addie 31.00
Uneeda Korn. Ella 3y 28.50
Butter 30 days 104.87
Uneeda Korn. Acme 5y 27.21
Butter 15 days 4y 50.65
Uneeda Clo. Korn. 26.72
Butter 30 days 108.18
5 others from 20 to 25.4 lb.
6 A. R. sons.

Ramona Korndyke Burke 86486
1 tested daughter,
Uneeda Korn. Acme 5y 27.21
Milk 451.30
Butter 7 days 4y 24.43
Milk 436.10
Butter 15 days 50.65
Milk 949.40

King Segis 36168
87 tested daughters,
Segis Julia Princess 35.68
10 others from 30 to 35 lb.
47 others from 20 to 29.7 lb.
85 A. R. sons.

Pontiac Clothilde De Kol 2d 69991
Butter 7 days 37.21
Butter 1 year 1271.60
2 tested daughters,
Queen Segis Brook. 26.71
3 A. R. sons.

King of the Pontiacs 59037
265 tested daughters,
K P Pontiac Lass 44.18
30 others from 30 to 42.4 lb.
140 others from 20 to 29.2 lb.
189 A. R. sons.

Alcartra Polkadot Ormsby 66334
Butter 7 days 31.25
5 tested daughters,
Al Fayne Burke 30.90
2 others with 20 and 24.2 lb.

Pontiac Korndyke 25982
151 tested daughters,
Fair. Korn. Mata 47.11
19 others from 30 to 42.1 lb.
71 others from 20 to 29.9 lb.
126 A. R. sons.

Pontiac Triumph 51590
Butter 7 days 26.27
Milk 456.50
1 tested daughter,
Pontiac Afka 4½y 17.25
3 A. R. sons.

Paul Burke Hengerveld De Kol 32308
13 tested daughters,
Wase Neth. Burke 3y 19.77
Neth. Beryl Burke 19.41
Mer. Korn. D.K. Bur. 4y 18.47
2 A. R. sons.

Ramona Korndyke De Kol 52217
Butter 7 days 10y 21.10
Milk 499.70
1 tested daughter,
Uneeda Korn. Evaline 3y 11.83

Fresh August 24, 1920.
Not bred.

§ § §

NEW YORK HOLSTEIN-FRIESIAN ASSOCIATION

A CO-OPERATIVE ORGANIZATION
FOR ALL NEW YORK BREEDERS

ORGANIZED 1920

OBJECT---To Boost Your Business

ARE YOU A MEMBER?

Ask the Secretary

224 Wieting Block Syracuse, New York

No. 145.

Consigned by
J. C. Eddy,
Williamson, N. Y.

Female

Faforit Posch Korndyke 2d

Born March 11, 1920.

"This heifer is a very fine, straight individual, one that anyone could be proud to take home for breeding."

North Star Clyde De Kol 25508C
Born April 11, 1915.
The records of his two nearest dams average
Butter 7 days 32.25
Butter 30 days 129.64

- **Woodcrest Sir Clyde 20179C**
  22 tested daughters, Can.)
  Belle D.K. Pont. 2d 3½y 30.02
  Lady Wal. Pietje Cl. 3½y 26.67
  Butter 30 days 107.23
  No. St. Retta Clyde 4y 26.46
  Butter 30 days 106.52
  Lady Pont. Allie 3y 26.38
  Butter 30 days 104.28
  12 others from 20 to 25.2 lb.,
  - **Pietje 2d's Woodcrest Lad 39849A**
    46 tested daughters,
    Fair. Zerma Se. Pietje 4y 35.61
    Wood. Piet. Alma 30.22
    16 others from 20 to 27.3 lb.,
    41 A. R. sons.
  - **Alma Clyde 81417A**
    Butter 7 days (A.R.O.) 7y 33.07
    Butter 1 year 5y 970.48
    2 tested daughters,
    Wood. Pietje Alma 30.22
    4 A. R. sons.
- **Retta De Kol Maida 14520C**
  Butter 7 days (R. O. M.) 31.42
  Milk 710.20
  Butter 30 days 122.90
  Milk 2924.70
  2 tested daughters, (Can.)
  Retta Maida Gladi 4y 28.05
  Butter 30 days 116.20
  Retta Maida Korn. 4y 21.33
  - **Oakland Sir Maida 7550C**
    7 tested daughters, (Can.)
    Retta De Kol Maid 31.42
    Butter 30 days 122.90
    Inka Sylvia Model 25.44
    3 proven sons.
  - **Retta De Kol Waldorf 5985C**
    Butter 7d. (R. O. M.) 10y 24.22
    Butter 30 days 8y 95.40
    2 tested daughters,
    with 26 and 31.4 lb.,
    1 proven son.

Faforite Posch Korndyke 51502C
Butter 7 days 3y 20.10
Milk 442.4

- **Faforite Schulling Posch 18712C**
  - **Schulling Sir Posch 3707C**
    4 tested daughters, (Can.)
    Fremona 2d
    Butter 1 year 4y 811.25
    Milk 20215.00
    1 proven son.
  - **Faforit 7th's Beauty 5077C**
    Butter 7d. (R.O.M.) 2½y 14.43
    Milk 364.40
    1 tested daughters, (Can.)
    Lady Faforit Posch
    Butter 1 year 2y 482.30
- **Manor Queen Korndyke 11743C**
  Butter 7 days (R. O. M.) 24.45
  Milk 541.50
  1 tested daughter, (Can.)
  Pietje Korn. Queen 5y 27.43
  Milk 488.60
  Butter 30 days 31m 80.43
  Milk 1540.50
  1 proven son.
  - **Belle Korndyke Beryl Wayne 32386A**
    48 tested daughters,
    Manor Beryl Rosalind 29.26
    Valedia Korn. Lady 25.32
    13 others from 20 to 24.4 lb.,
    15 A. R. sons.
  - **Brookside Queen Aoggie Grace 63110A**
    Butter 7d. (A.R.O.) 3½y 17.97
    Milk 407.60
    1 tested daughter,
    Manor Queen Korndyke 24.46

§ § §

No. 146.

Consigned by
Coveney & Evans,
Walworth, N. Y.

Ear Tag 243.

Female

Maple Place Johanna Twisk 568766

Born December 16, 1919.

Breeder, Coveney & Evans, Walworth, N. Y.

"This year this heifer won frst at the Rochester Exposition against strong competition in a class of 13, many of which were shown at the State Fair. The Holstein Friesian World says:

"The heifer class was one of the strongest of the show, thirteen being exhibited. First went to Coveney and Evans on one of the most remarkable calves we have seen in some time, sired by Syperba King Clothilde. This was a heifer of very pronounced type, carrying a wonderful middle, exceptionally straight over the back, clean cut in every way and worthy of the honor she won.

Her mother was a persistent milker, as well as a show cow, winning first at all the local fairs.

This is a wonderful foundation animal with individuality and production as well as beauty. She s about evenly marked, perhaps a little more dark than light."

Not bred.

Superba King Clothilde 215193
Born March 2, 1917.
The records of his two nearest dams average:
Butter 7 days 36.14

- **Rag Apple Korndyke 8th 73416**
  50 tested daughters,
  Fair. Korn. Piet. 5y 44.24
  Butter 7 days 24m 30.18
  Butter 30 days 117.29
  (world's records when made)
  Rag Ap. Korn. Pon. 3½y 42.42
  (world's record)
  Amy Pon. Colrain 32.23
  4 others from 30 to 31.4 lb.
  21 others from 20 to 29.3 lb.
  28 A. R. sons.
  - **Rag Apple Korndyke 48020**
    51 tested daughters,
    Fair. Rag Ap. De Kol 37.09
    St. F. Cornu. Rag Apple 30.11
    19 others from 20 to 28.8 lb.
    30 A. R. sons.
  - **Pontiac Lady Korndyke 92700**
    Butter 7 days 38.03
    Butter 30 days 156.93
    (world's records when made)
    1 tested daughter,
    3 A. R. sons.
- **Onyx Clothilde 103366**
  Butter 7 days 9y 32.25
  Milk 649.30
  Butter 7 days 6y 17.19
  Milk 466.60
  - **Hijlaard Clothilde Paul 39033**
    1 tested daughter,
    Onyx Clo. 32.25
    Milk 649.30
    1 A. R. son.
  - **Ondlue Onyx De Kol 79581**
    2 tested daughters,
    Onyx Clothilde 32.25
    Milk 649.30
    Onyx Hylaard Clo. P. 390.33
    Milk 468.80

Johanna Twisk De Kol 2d 179735
Butter 7 days 24.65
Milk 521.90

- **Prince Leo Netherland Count 39960**
  1 tested daughter,
  Joh. Twisk D.K. 2d 24.65
  Milk 521.90
  - **Netherland Paul Pietertje 33202**
    4 tested daughters,
    Kiatta D.K. 23.80
    Vadora Mer. 3d 23.46
    Wadmantje D.K. 2d 4y 20.25
    1 A. R. son.
  - **Princess Leo Netherland 61822**
    Butter 7 days 26.02
    6 tested daughters,
    Prin. Leo Neth. 4th 24.58
    2 A. R. sons.
- **Johanna Twisk De Kol 98790**
  1 tested daughter,
  Joh. Twisk D.K. 2d 24.65
  Milk 621.90
  - **Sir Johanna Colantha Rue 34352**
    3 tested daughters
    Lena D.K. 3d 11y 27.89
    Butter 1 year 1178.50
    Tro. of Lackawana 2d 21.69
    3 A. R. sons.
  - **Maud Twisk De Kol 62560**
    1 tested daughter,
    Maud Twisk Rue 11.71
    Milk 278.70

No. 147.

Consigned by
Grant B. Low,
New Berlin, N. Y.

Female

Marydale Aaggie Mae De Kol 2d 461700

Born March 8, 1917.

Breeder, Grant B. Low, New Berlin, N. Y.
"Marydale Aaggie Mae De Kol is a low down, heavy bodied heifer with a broad, square, level udder running well up behind and extending well forward with good sized, nicely placed teats. She has an extra good top line which she inherits and will reproduce. She shows quality and production and is a picture of constitution."

Bred May 4, 1920 to
Idleaze Pontiac Wayne 277678

- **Marydale Pontiac De Kol 158565**
  Born June 24, 1914.
  - **King Pontiac Daffy 103079**
    1 tested daughter,
    Lake Neta Paul. 3d 26m 12.97
    Milk 314.60
    - **King of the Pontiacs 39037**
      265 tested daughters,
      K P Pontiac Lass 44.18
      31 others from 30 to 42.5 lb.,
      140 others from 20 to 29.2 lb.,
      87 A. R. sons.
    - **Daffy De Kol Spofford 87197**
      Butter 7 days 10y 30.25
      4 tested daughters,
      K P Daffy 30.10
      3 others from 20 to 22.9 lb.,
      1 A. R. son.
  - **Aaggie Mae De Kol Butter Boy 196853**
    - **Aaggie Grace Butter Boy 34389**
      52 tested daughters,
      Mary Neth. Aag. 28.97
      Lies Clo. 2d 26.67
      15 others from 20 to 26.5 lb.,
      13 A. R. sons.
    - **Nellie Mae De Kol 2d 111640**
      1 tested daughter,
      Aag. Mae B. B. Bea. 27m 13.24
      Milk 312.30
- **Marydale Aaggie Mae De Kol 367801**
  - **Aaggie Grace Butter Boy 34389**
    52 tested daughters,
    Mary. Neth. Aag. 28.97
    Lies Clo. 2d 8y 26.67
    Butter 30 days 6y 100.47
    Mary. Hilda B. G. 26.57
    Hadria Clo. 3d 26.12
    Aag. B. G. Felicia 25.06
    Butter 30 days 97.60
    12 others from 20 to 24.5 lb.,
    13 A. R. sons.
    - **De Kol 2d's Butter Boy 3d 23260**
      119 tested daughters,
      Ed. D.K. Bur. Heng. 7y 33.86
      Butter 7 days 5y 31.16
      59 others from 20 to 29.4 lb.,
      95 A. R. sons.
    - **Aaggie Grace 2d's Pietertie 26731**
      Butter 7 days 23.51
      4 tested daughters,
      Aag. Gr. 2d's Piet. 2d 4y 24.89
      4 A. R. sons.
  - **Nellie Mae De Kol 2d 111640**
    1 tested daughter,
    Aag. Mae B. B. Bea. 27m 13.24
    Milk 312.30
    - **Paul Josephine De Kol Gerben 34897**
      4 tested daughters,
      Heng. De Kol Mar. 18.74
      Milk 375.10
      4 A. R. sons.
    - **Nellie Mae De Kol 68724**

§ § §

PEDIGREE OF UNBORN CALF OF NO. 147

Consigned by
Grant B. Low,
New Berlin, N. Y.

- **Idleaze Pontiac Wayne 277678**
  The records of his two nearest dams average
  Butter 7 days 30.47
  - **King Pontiac Pelham De Kol 103080**
    9 tested daughters,
    K P P D.K. Mindful 4½y 30.81
    Milk 559.60
    Doetje Pon. D.K. 3½y 26.30
    Milk 394.20
    Daisy D.K. Con. Pon. 22.34
    Milk 567.80
    Idl. Pon. Pelh. D.K. 33m 21.51
    Milk 484.60
    - **King of the Pontiacs 39037**
      265 tested daughters,
      K P Pon. Lass 44.18
      31 others from 30 to 42.5 lb.,
      140 others from 20 to 29.2 lb.,
      187 A. R. sons.
    - **Pelham De Kol Urma 109314**
      Butter 7 days 30.40
      Milk 548.50
      4 tested daughters,
      2 with 31 and 42.5 lb.,
      2 others over 21 lb.,
      1 A. R. son.
  - **Aetna Wayne Johanna 323332**
    Butter 7 days 4½y 30.54
    Milk 553.60
    Average per cent fat 4.41
    Butter 7 days 3½y 24.60
    Milk 485.90
    Average per cent fat 4.05
    - **Pietertje Wayne Johanna Lad 120744**
      1 tested daughter,
      Aetna Way. Joh. 4½y 30.54
      Milk 553.60
      Average per cent fat 4.41
    - **Aetna Jewel De Kol 2d 239203**
      Butter 7 days 3½y 15.31
      Milk 342.90
      1 tested daughter,
      Aetona Wayne Joh. 4½y 30.54
      Milk 553.60
- **Marydale Aaggie Mae De Kol 2d 461700**
  - **Marydale Pontiac De Kol 158565**
    - **King Pontiac Daffy 103079**
      1 tested daughter,
      Lale. Neta Paul. 3d 26m 12.97
      Milk 314.60
    - **Aaggie Mae De Kol Butter Boy 196853**
  - **Marydale Aaggie Mae De Kol 367801**
    - **Aaggie Grace Butter Boy 34389**
      52 tested daughters,
      Mary Neth. Aag. 28.97
      Lies Clo. 2d 26.67
      15 others from 20 to 26.5 lb.,
      13 A. R. sons.
    - **Nellie Mae De Kol 2d 111640**
      1 tested daughter,
      Aag. Mae B. B. Bea. 27m 13.24
      Milk 312.40

No. 148.

Consigned by
Mrs. Charlotte S. Sidway,
Buffalo, N. Y.

Female

Niagara Karuka 394709

Born September 13, 1917.

Breeder, Mrs. Charlotte S Sidway, Buffalo, N. Y.
"This heifer is well and evenly marked. She is very well grown and ought to make a fine cow. Her dam had a previous record of 512.5 lb. milk, 19.223 lb. butter. The dam of her sire had a record of 28.04 lb. butter, 604.61 lb. milk. The dam of King De Kol Tehee Segis had a record of 30.75 lb. butter from 551 lb. milk.
Mr. Yates owns her dam. She will be fresh again in February and Mr. Adams, his manager, expects to better her record again."

Bred May 5, 1920, to King De Kol Tehee Segis 197977.

Aaggie Tehee Pietertje Segis 143164
Born February 25. 1914.
1 tested daughter,
Niagara Jemima 3y 12.89
Milk 304.50
The records of his two nearest dams average:
Butter 7 days 28.57

- **Pietertje Hengerveld Segis 6th 80086**
  15 tested daughters,
  Pauline Joh. D.K. 2d 28.87
  Butter 30 days 116.51
  Dorothy Segis C. 4½y 27.50
  Butter 30 days 110.29
  Beryl Wayne Artis T. 2d 27.23
  Butter 30 days 112.49
  18 others from 22 to 25.1 lb.,
  2 A. R. sons.
  - **Pietertje Hengerveld Segis 44781**
    111 tested daughters,
    Terracelawn Win. 37.26
    4 others from 30 to 34.8 lb.,
    61 others from 20 to 28.3 lb.,
    62 A. R. sons.
  - **Edith Pauline De Kol Kornydke 60485**
    Butter 7 days 29.09
    Butter 30 days 117.10
    1 tested daughter,
    4 A. R. sons.
- **Pansy Aaggie Queen 113664**
  Butter 7 days 28.04
  Milk 604.60
  Butter 15 days 58.38
  Milk 1267.00
  Butter 7 days 5y 24.93
  Milk 602.50
  1 A. R. son.
  - **Sir Tehee Cornucopia 38978**
    32 tested daughters,
    Pomona Aag. Queen 32.92
    Pontus Aaggie Cornu. 30.71
    12 others from 21 to 28 lb.,
    7 A. R. sons.
  - **Paul De Kol Aaggie Queen 2d 56708**
    Butter 7 days 18.43
    Butter 21 days 54.13
    5 tested daughters,
    2 with 27 and 28 lb.,
    1 A. R. son.

Niagara Imogene 295373
Butter 7 days 5y 24.36
Milk 627.60
Butter 30 days 99.29
Milk 2594.60
Butter 7 days 3½y 19.22
Milk 512.50

- **Sir Winfield Pelagie Hill Pine 4th 76831**
  1 tested daughter,
  Niagara Imogene 3½y 19.22
  Milk 512.50
  - **Sir Winfield Pelagie Hill Pine 58432**
    2 tested daughters,
    L. Czarina Winfield 4y 18.33
    Butter 30 days 69.74
    1 A. R. son.
  - **Karuka De Kol Nina 58945**
    Butter 7 days 21.39
    Milk 515.00
    1 tested daughter,
    Karuka Paul. D.K. N. 4y 15.08
    1 A. R. son.
- **Gladys De Wet 92705**
  2 tested daughters,
  Niagara Dido 21.54
  Milk 535.10
  Niagara Imogene 3½y 19.22
  Milk 512.50
  - **Captain De Wet 38727**
    2 tested daughters,
    Niagara Cornucopia 10y 20.47
    Milk 529.40
    Niagara Barbara 20.40
    Milk 423.30
  - **Gladys Howard Paul 70210**
    1 tested daughter,
    Niagara Claudia 17.42
    Milk 382.30

§ § §

PEDIGREE OF UNBORN CALF OF NO. 148

King De Kol Tehee Segis 197977
Born December 6, 1915.
The records of his two nearest dams average:
Butter 7 dsys 33.45

- **King Tehee Lieuwkje 140994**
  7 tested daughters,
  Fancher F. Maple W. 3y 22.37
  Milk 492.10
  Butter 14 days 43.87
  Milk 971.00
  Fan. Farm Se. Mil. 3½y 20.64
  Milk 440.90
  1 A. R. son.
  - **Wooderest Aaggie Lad 67178**
    5 tested daughters,
    Iris D.K. Aag. Lass 3y 26.56
    Butter 30 days 103.98
    3 others from 20 to 25.5 lb.,
    5 A. R. sons.
  - **Lieuwkje Lynfeld Pleasant Valley Kate 94539**
    Butter 7 days 6y 36.15
    Butter 7 days 5y 32.74
    1 tested daughter,
    Lieu. Kate T. Korn. 4½y 20.75
    3 A. R. sons.
- **Fancher Farm Queen Segis 173079**
  Butter 7 days 5½y 30.75
  Milk 551.00
  Butter 7 days 3½y 24.76
  Milk 475.40
  Butter 7 days 31m 16.02
  Milk 404.20
  1 tested daughter,
  Fancher F. Se. Rosa 3y 13.53
  Milk 344.20
  - **King Aaggie Segis 60781**
    46 tested daughters,
    Fancher F. Maxie 4½y 46.84
    4 others from 30 to 32.4 lb.,
    14 others from 20 to 27.1 lb.,
    4 A. R. sons.
  - **Miss Julia 89897**
    2 tested daughters,
    Fan. F. Qu. Se. 30.75
    Milk 551.00
    Fancher F. Neth. S. 28m 15.94
    Milk 321.60

Niagara Karuka 394709

- **Aaggie Tehee Pietertje Segis 143164**
  1 tested daughter,
  Niagara Jemima 3y 12.89
  Milk 304.50
  - **Pietertje Hengerveld Segis 6th 80086**
    15 tested daughters,
    Paul. Jobyna D.K. 2d 28.87
    Butter 30 days 116.51
    10 others from 22 to 27.5 lb.
    2 A. R. sons
  - **Paasy Aaggie Queen 113664**
    Butter 7 days 6y 23.04
    Butter 15 days 58.38
    Butter 7 days 5y 24.93
    1 A. R. son.
- **Niagara Imogene 295373**
  Butter 7 days 3½y 19.22
  Milk 512.50
  - **Sir Winfield Pelagie Hill Pine 4th 76831**
    1 tested daughter,
    Niagara Imogene 3½y 19.22
    Milk 512.50
  - **Gladys De Wet 92705**
    2 tested daughters,
    Niagara Dido 21.54
    Milk 535.10
    Niagara Imogene 3½y 19.22
    Milk 512.50

No. 149.

Consigned by
Markham & Puffer,
Avon, New York.

Ear Tag No. 786

Female

M & P Model Glista Freda 494981

Born November 18, 1917.

Breeder, Markham & Puffer, Avon, N. Y.
"A typical model family heifer with type and quality and beautifully marked. At this writing she is making bag."

Bred April 12, 1920, to M & P Model Pontiac Korndyke 251492.

M & P Model King Glista 184303
Born January 31, 1916.
The records of his 2 nearest dams average
Butter 7 days 29.32
Butter 30 days 115.19
His dam is a granddaughter of the famous show cow, Annie De Kol Butter Girl, (31-lb.)

- **Supreme Glista Pietje 135045**
  1 tested daughter,
  Model Glista 3½y 17.16
  Milk 367.70
  The records of his 2 nearest dams average
  Butter 7 days 29.62
  - **Wooderest Pietje Ormsby 54909**
    29 tested daughters,
    Glista Fenella 32.37
    Butter 14 days 62.45
    9 others from 20 to 23.7 lb.,
    6 A. R. sons.
    Glista Eglantine 118000
    Butter 7 days 6y 32.36
    Butter 7 days 5y 32.39
    2 tested daughters,
    Glista Foxglove 20.44
    2 A. R. sons.
- **Model Annie Butter Girl 2d 178716**
  Butter 7 days 3½y 26.27
  Milk 566.20
  Butter 30 days 101.54
  Milk 2214.80
  Butter 7 days 30m 17.63
  Milk 416.30
  1 tested daughter,
  Model Annie Beauty 32m 16.84
  Milk 360.70
  - **Lakeside King Segis Alban De Kol 57461**
    38 tested daughters,
    M. Al. Se. Prin. 28.25
    Paul. Se. of Graham 27.45
    11 others from 20 to 26.2 lb.,
    14 A. R. sons.
    Model Annie Butter Girl 137285
    Butter 7 days 28.98
    Butter 30 days 116.21
    2 tested daughters,
    M. An. B. G. 2d 3½y 26.27

M & P Model Freda 328614
Butter 7 days 4y 19.80
Milk 488.00
Butter 7 days 23m 14.20
Milk 396.80

- **Model White Daisy King 115743**
  9 tested daughters,
  M & P M. Can. Mer. 4y 26.08
  Milk 517.80
  M & P Model Freda 4y 19.80
  Milk 488.00
  M & P Model Fr. H. 32m 17.37
  Milk 412.50
  M & P M. P. D.K. 2½y 16.68
  Milk 346.10
  - **Annie De Kol Model King 77260**
    2 tested daughters,
    Plen. Annie D.K. 5½y 26.34
    Butter 14 days 3½y 48.31
    1 A. R. son.
    Model White Daisy 154535
    Butter 7 days 3½y 22.83
    Milk 490.20
    1 tested daughter,
    M. Wh. Daisy 2d 3y 19.20
    1 A. R. son.
- **Lady Freda De Kol of Elm Place 179391**
  Butter 7 days 3½y 21.03
  Milk 454.50
  Butter 7 days 31m 13.52
  Milk 338.40
  2 tested daughters,
  M & P M. Fr. 4y 19.80
  Milk 488.00
  Clo. Fr. of E. Pl. 31m 15.89
  Milk 353.00
  - **Sir Clothilde Hengerveld 52926**
    6 tested daughters,
    Lady Flo. of E. P. 4y 22.62
    Clo. Heng. Wit. Se. 3½y 21.07
    2 A. R. sons.
    Hero De Kol 2d's Freda 54550
    Butter 7 days 22.56
    Milk 472.30
    2 tested daughters,
    La. Fr. D.K. of E. P. 3½y 21.03
    1 A. R. son.

§ § §

PEDIGREE OF UNBORN CALF OF NO. 149

M & P Model Pontiac Korndyke 251492
Born September 22, 1917.
The records of his 2 nearest dams average
Butter 7 days 26.21

- **Sir Korndyke Pontiac Agnes 104472**
  4 tested daughters.
  Klon. Sita D.K. K. 4y 22.55
  Milk 450.30
  Kern. P. B. D.K. 4½y 18.84
  Milk 439.00
  Klon. Pon. D.K. L. 4y 14.66
  Milk 376.70
  - **Pontiac Korndyke 25982**
    151 tested daughters,
    Fair. Korn. Mata 47.11
    19 others from 30 to 42.1 lb.,
    71 others from 20 to 29.9 lb.,
    126 A. R. sons.
    Pontiac Agnes 65756
    Butter 7 days 28.99
    Butter 30 days 114.55
    2 tested daughters,
    Pon. Agnes Korn. 2½y 20.05
    3 A. R. sons.
- **Pearl De Kol Model 238659**
  Butter 7 days 3y 23.43
  Milk 434.40
  Butter 288 days 524.20
  Milk 10653.40
  M & P M. P. D.K. 2½y 16.68
  Milk 346.10
  - **Lakeside King Segis Alban De Kol 57461**
    38 tested daughters,
    M. Al. Se. Prin. 28.25
    Paul. Se. of Graham 27.45
    11 others from 20 to 26.2 lb.,
    14 A. R. sons.
    Pearl De Kol 4th 96892
    Butter 7 days 7y 27.90
    Butter 30 days 6y 101.66
    1 tested daughter,
    Pearl D.K. Model 3y 23.43
    1 A. R. son.

M & P Model Glista Freda 494981

- **M & P Model King Glista 184303**
  - **Supreme Glista Pietje 135045**
    1 tested daughter,
    Model Glista 3½y 17.16
    Milk 367.70
    - **Model Annie Butter Girl 2d 178716**
      Butter 7 days 3½y 26.27
      Butter 30 days 101.54
      1 tested daughter,
      Model Annie Bea. 32m 16.84
      Milk 360.70
- **M & P Model Freda 328614**
  Butter 7 days 4y 19.80
  Milk 488.00
  Butter 7 days 23m 14.20
  Milk 396.80
  - **Model White Daisy King 115743**
    9 tested daughters,
    M & P M. Can. Mer. 4y 26.08
    M & P Model Freda 4y 19.80
    M & P M. Fr. H. 32m 17.37
    - **Lady Freda De Kol of Elm Place 179391**
      Butter 7 days 3½y 21.03
      Milk 454.50
      2 tested daughters.
      M & P Mod. Freda 4y 19.80
      Clo. Freda of E. Pl. 31m 15.89

No. 150.

Consigned by
Ross Brothers,
Corfu, New York.

Female

Segis Beets Jewel 296546

Born November 15, 1918.

Breeder, F. W. Simonds & Son, Darien Center, N. York. Bred May 1, 1920, to Westside King Veeman Pontiac.

Arcady Segis Beets Johanna 88548
Born February 16, 1911.
6 tested daughters,
Gene. Se. Piet. 4½y 23.34
Milk 447.50
Segis Beets Jewel 21.45
Milk 475.80
The records of his 2 nearest dams average
Butter 7 days 26.56

Colonel Beets Segis 51507
39 tested daughters,
Car. Beets Segis 4y 30.11
Arc. Se. Piet. B. 2d 4½y 28.54
Ar. Se. Ed. B. 2d 4y 28.53
Butter 30 days 3y 84.96
Ar. Segis Barbara 7y 27.71
Butter 1 year 6y 800.00
Milk 19056.10
10 others from 20 to 27.1 lb.,
6 A. R. sons.

King Segis 36168
87 tested daughters,
Segis Julia Prin. 35.68
10 others from 30 to 35 lb.,
47 others from 20 to 29.7 lb.,
85 A. R. sons.

Paul Beets De Kol Girl 78332
Butter 7 days 4½y 30.27
Butter 30 days 119.43
2 tested daughters,
with 21 and 32.6 lb.,
2 A. R. sons.

Johanna Hengerveld Pledge 68380
Butter 7 days 3½y 22.84
Milk 509.90
6 tested daughters,
Arc. Joh. Posch 4y 27.07
Butter 30 days 108.22
Ar. Joh. Pl. Posch 4y 25.95
Butter 30 days 103.28
Bon. Aag. Cor. J. Joh. 25.17
Butter 30 days 99.56
Arc. Segis Johanna 4y 20.28
1 A. R. son.

Emerald Hengerveld De Kol 6th 26536
1 tested daughter,
Joh. Heng. Pledge 3½y 22.84
Milk 509.90
1 A. R. son.

Johanna Pledge Clothilde 49846
1 tested daughter,
Joh. Heng. Pledge 3½y 22.84
Milk 509.90

Maid of Geauga Lillian De Kol 3d 128052

Netherland Vale of Woodmont 43523
By a grandson of
Sadie Vale Con. 30.64
Milk 694.20
Butter 30 days 123.67
Milk 2752.60

Sadie Vale Aaggie De Kol 38672
2 tested daughters,
Piet. D. L. Neth. V. 16.95
Milk 449.20
1 A. R. son.

Duchess Mechthilde Netherland 70935
2 tested daughters,
Wood. Pr. N. L. 3y 17.93
Wood. Prin. Neth. 4y 14.20
1 A. R. son.

Maid of Geauga Lillian De Kol 74966
1 tested daughter,
Maid of G. Lill. D.K. 2d 17.15
Milk 430.70

Belle De Kol Successor 29225
2 tested daughters,
Gauga D.K. Paul. 11y 18.29
Milk 439.20
2 A. R. sons.

Maid of Geauga 2d's Lillian 56201

§ § §

No. 151.

Consigned by
R. M. Thompson,
Heuvelton, N. Y.

Female

Fineview Korndyke Lady Snowball 500525

Born July 2, 1918.

Breeder, R. M. Thompson, Heuvelton, N. Y.
This is just one of those beautiful white daughters of Fairview Korndyke Lad 2nd, an own brother to Pontiac Korndyke Het Loo and Fairview Duplicate, 30.03 butter from 700.8 milk. She comes from splendid producing dams that never had an opportunity to do anything in official test when circumstances were at all favorable. She is just all right anywhere and everywhere.
Have just made over 20 lb. on a two-year-old sister.

Fresh December 6, 1920.
Not bred.

Fairview Korndyke Lad 2d 93505
Born March 25, 1911.
137 tested daughters,
Fine. Korn. Lady Star 27.54
Milk 610.10
Queen Alga D.K. 2d 4½y 24.28
Finview Korn. L. Man. 3y 22.16
Milk 668.60
Fine. K. Prin. deH. 4½y 21.83
Milk 409.30
Fine. Korn. Lady Vee. 21.27
Milk 440.50
Fine. Korn. M. S. L. 2½y 20.04
Fine K. Lady Mooie 3½y 19.93
Milk 418.80
The records of his two nearest dams average:
Butter 7 days 28.66

Fairview Korndyke Lad 48018
37 tested daughters,
Maple Ledge Beets 2d 30.96
Milk 572.40
Daisy Merdu Korn. Lass 30.25
Milk 537.40
Butter 15 days 50.64
Milk 1145.30
Lady Joh. Pon. Pet 28.81
9 others from 20 to 23.4 lb.
12 A. R. sons.

Pontiac Korndyke 25982
151 tested daughters,
Fairview Korndyke Mata 47.11
19 others from 30 to 42 lb.
71 others from 20 to 29.9 lb.
126 A. R. sons.

Pontiac Pet 69710
Butter 7 days 31.71
Butter 30 days 129.44
Butter 1 year 1076.91
Milk 21834.70
3 A. R. sons.

Jewel Prize 4th 85277
Butter 7 days 25.41
Milk 661.40
Butter 21 days 73.54
Milk 1617.40
3 tested daughters,
Fine. Duplicate 30.03
Butter 14 days 58.74
Maple Ledge Beets 4½y 21.01
1 A. R. son.

Sir De Kol Perfection De Kol 31912
2 tested daughters,
Jewel Prize 4th 25.41
Butter 21 days 73.64
2 A. R. sons.

Jewel Prize 41539
1 tested daughter,
Jewel Prize 4th 25.41
Milk 561.40
Butter 21 days 73.54
Milk 1617.40

Royal Segis Korndyke Mooie 140235
Butter 7 days 23m 11.51
Milk 327.30
Circumstances have never been such that she could be given the record of which she is capable.

Butter Boy Segis Korndyke 55791
19 tested daughters,
Forest View Way. K. 5y 26.08
Milk 657.00
Butter 30 days 3½y 111.19
Milk 5y 675.40
Forest View K. B. 3½y 26.23
Milk 638.00
Segis Korn. Dora 24.08
Milk 546.20
4 others from 20 to 22.9 lb.

King Segis Pontiac 44444
139 tested daughters
K S P Lily McKinley 3y 37.56
5 others from 30 to 31.1 lb.
30 others from 20 to 29.3 lb.
70 A. R. sons.

Norma Pauline Hengerveld De Kol 56678
Butter 7 days 20.84
Butter 30 days 84.31
2 tested daughters,
Brook. Norma Paul. 22.69
1 A. R. son.

Clothilde Maid Maud Mooie 89640
Butter 7 days 15.89
Milk 441.30
4 tested daughters,
Royal Mooie De Haan 6y 24.76
Butter 14 days 5y 46.70
Royal K. Maud Mooie 23.07
Royal Maud Mooie K. 4y 22.64

A & G Maud Mooie King 32543
7 tested daughters,
Baroness Maud D.K. 25.02
Princess Maud Mooie 24.57
Butter 14 days 47.39
Piet. Maud Melisse 2d 22.03

Clothilde Maid Roseline 48144
Butter 7 days 3½y 16.85
Milk 462.00
1 tested daughter,
Clothilde M. Maud Mooie 16.89
1 A. R. son.

No. 152.

Consigned by
R. M. Thompson,
Heuvelton, New York.

Female

Fineview Korndyke Daisy 602001

Born November 21, 1919.

Breeder, R. M. Thompson, Heuvelton, New York.
"This yearling is a beautiful individual that won first at the fairs wherever shown. She displays as an open heifer, udder enough to be within a month of freshening. She has for a dam one of the best prospects in our herd for a 30-lb. record, milking now around 75 lb. daily and making 20½ lb. of butter under the most adverse conditions. Her sire sires individuals, he being from a 27½ lb. daughter of a 33.60-lb. cow."

Not bred.

Fineview Korndyke King 245749
Born November 20, 1917.
The records of his 2 nearest dams average
Butter 7 days 30.57
Note his grandam has better than 1000 lb. in a year.

- **Fineview Rag Apple Korndyke 173486**
  1 tested daughter,
  Fine. K. Daisy P. 2y 20.25
  Milk 370.3
  - **Rag Apple Korndyke 8th 73416**
    50 tested daughters,
    Fair. Korn. Piet. 44.24
    6 others from 30 to 42.4 lb.,
    27 others from 20 to 29.3 lb.
    28 A. R. sons.
  - **Royal Korndyke Princess De Haan 223375**
- **Fineview Korndyke Lady Star 256013**
  Butter 7 days 5y 27.54
  Milk 610.10
  Butter 7 days 3½y 25.40
  Milk 528.30
  Butter 7 days 2½y 16.35
  Milk 410.30
  - **Fairview Korndyke Lad 2d 93505**
    7 tested daughters,
    Fine. K. L. Star 27.54
    Qu. Olga D.K. 2d 4½y 24.28
    F. Korn. P. D. H. 4½y 21.38
    Manor Star Queen 3d 100186
    Butter 7 days 33.60
    Butter 1 year 1082.16
    Milk 24551.90
    2 tested daughters,
    F. Korn. L. Star 27.54
    Roy. Man. St. L. 24.68

Fineview Korndyke Lady Daisy 309054
Butter 7 days 20.56
Milk 529.70

- **Fairview Korndyke Lad 2d 93505**
  13 tested daughters,
  Fine. Korn. L. Star 5y 27.54
  Milk 610.10
  Butter 7 days 3½y 25.40
  Milk 528.30
  Qu. Olga D.K. 2d 4½y 24.28
  Milk 668.50
  F. Korn. P. D. H. 4½y 21.38
  Milk 409.30
  F. Korn. L. Vee. 21.27
  Milk 440.50
  - **Fairview Korndyke Lad 48018**
    34 tested daughters,
    Map. Ledge B. 2d 30.96
    Daisy Mer. Korn. L. 30.25
    10 others from 20 to 28.8 lb.,
    12 A. R. sons.
    Jewel Prize 4th 85277
    Butter 7 days 25.41
    Butter 21 days 73.54
    3 tested daughters,
    Fine. Duplicate 30.03
    1 A. R. son.
- **Fineview Manor Star Korndyke 232190**
  Butter 7 days 4½y 22.40
  Milk 486.50
  Buter 7 days 22m 13.82
  Milk 331.10
  2 tested daughters,
  Fine. K. L. Daisy 20.55
  Milk 529.70
  Fine. Korn. L. Man. 24m 15.91
  - **Maple Ledge Veeman Korndyke 77858**
    8 tested daughters,
    Roy. Korn. M. M. 23.07
    Roy. Qu. D. H. Korn. 23.03
    Roy. M. M. Korn. 4y 22.64
    3 from 20 to 22.4 lb.
    Royal Manor Star Lady 166838
    Butter 7 days 24.68
    Milk 513.10
    1 tested daughter,
    Fine. Man. St. Korn. 4½y 22.40

§ § §

No. 153.

Consigned by
R. M. Thompson,
Heuvelton, New York.

Female

Fineview Korndyke Highland Girl 232189

Born May 19, 1913.

Breeder, R. M. Thompson, Heuvelton, N. Y.
Butter 7 days 3½y 20.38
Milk 502.70
Note that this cow is from a 24-lb. sister to a 33.6-lb. cow with 1087 lb. butter and 24551 lb. milk in a year. She is a beautiful individual, evenly marked.
I believe she will make a wonderful record if given an opportunity. Her sire is by a son of Pontiac Pet (37.67 lb.), and Pontiac Korndyke. She is sure to please.

Not bred.

Maple Ledge Veeman Korndyke 77858
Born February 23, 1910.
8 tested daughters,
Royal Maud M. K. 27.88
Milk 617.40
Roy. Korn. M. M. 23.07
Milk 472.30
Roy. Qu. D. H. Korn. 23.03
Milk 538.20
Fine. M. Star Korn. 4½y 22.40
Roy. High. Korn. G. 20.53
Milk 455.10
Fin. Korn. High. G. 3½y 20.38
Milk 502.70
R. Jos. Korn. L. 26m 16.91
Milk 392.70

- **Fairview Korndyke Lad 48018**
  37 tested daughters,
  Ma. Ledge B. 2d 30.96
  Milk 572.40
  Daisy Mer. K. Lass 30.25
  Milk 537.40
  Butter 15 days 59.64
  Milk 1145.30
  Lady Joh. Pon. Pet 38.81
  Milk 523.60
  9 others from 20 to 23.4 lb.,
  12 A. R. sons.
  - **Pontiac Korndyke 25982**
    151 tested daughters,
    Fair. Korn. Mata 47.11
    19 others from 30 to 42 lb.,
    71 others from 20 to 29.9 lb.,
    126 A. R. sons.
    Pontiac Pet 69710
    Butter 7 days 31.71
    Butter 30 days 129.44
    Butter 1 year 1076.91
    Milk 21834.70
    3 A. R. sons
- **Manor De Kol Veeman 2d 81230**
  Butter 7 days 8y 22.69
  Milk 532.70
  Butter 7 days 4½y 19.54
  Milk 387.40
  3 tested daughters,
  F. Korn. L. Vee. 21.27
  Roy. B. P. D.K. V. 3½y 18.93
  Fine. Pon. Vee. 4½y 17.46
  2 A. R. sons.
  - **Manor De Kol Koningen Clothilde 2d 34274**
    2 tested daughters,
    Man. D.K. Vee. 2d 22.69
    Milk 532.70
    Fl Bl. Neth. 2d 4½y 15.12
    Milk 302.70
    Manor De Kol Veeman 55451
    1 tested daughter,
    Man. D.K. Vee. 2d 22.69
    Milk 532.70

Highland Girl of Forest View 105586
Butter 7 days 9y 24.05
Milk 548.10
Butter 7 days 6y 23.01
Milk 440.20
2 tested daughters,
Roy. High. Korn. G. 5y 20.53
Milk 455.10
F. Korn. H. G. 3½y 20.38
Milk 502.70

- **Prince De Haan Butter Boy 35074**
  11 tested daughters,
  Man. Star Qu. 3d 33.60
  Butter 14 days 66.06
  But. 8m. af. calv. 20.87
  Butter 1 year 1087.16
  Prin. D. H. B. G. 28.35
  May of Forest V. 28.23
  Sue. D. H. B. G. 27.33
  6 others from 21 to 26.4 lb.,
  5 A. R. sons.
  - **De Kol 2d's Butter Boy 31 23260**
    119 tested daughters,
    Ed. D.K. Bur. Heng. 33.84
    Butter 30 days 125.14
    59 others from 20 to 29.4 lb.,
    96 A. R. sons.
    Pietertje De Haan 2d 47444
    Butter 7 days 21.04
    Milk 499.70
    1 tested daughter,
    Piet. D. H. 2d's Qu. 2½y 21.70
    2 A. R. sons.
- **Highland Lill 69678**
  Butter 7 days 30m 10.58
  Milk 309.50
  (rec. md. 5m. af. calving)
  1 tested daughter,
  High G. of F. V. 9y 24.05
  Milk 548.10
  Butter 7 days 6y 23.01
  Milk 440.20
  - **Sir Jewel Soldene 25624**
    3 tested daughters,
    Jew. Sol. Vindetta 19.42
    Milk 464.20
    Highland Lill 30m 11.58
    Milk 309.50
    Diran's Lill 50930
    1 tested daughter,
    Highland Lill 30m 10.58
    Milk 309.50
    (rec. md. 5 mo. af. calving)

INDEX

BROOME COUNTY

J. N. Allen, Vestal, N. Y.

Ormsby Rosa Depew..... 24
Walker Boon Ladoga..... 25

CAYUGA COUNTY

Brock & Jenks, Genoa, N. Y.

F. F. V. Duplicate Valdessa.... 27
F. F. V. Kate Valdessa..... 26
Sir Maude Tompkins Fayne Valdessa (Male)..... 28

CHEMUNG COUNTY

Eli Bodine, Chemung, N. Y.

Johanna Artis Clyde 2d..... 66
Pauline Lily Ashley De Kol..... 67

L. Breese & Son, Elmira, N. Y.

Fancy Pontiac Korndyke..... 30
Jennie Milk & Butter Champion.. 31
Linwood Buckeye 32
Mary Netherland Pontiac 2d..... 29

Albert Roy, Wellsburg, N. Y.

Minette Prilly Hartog 133

M. I. Roy, Elmira, N. Y.

Cornucopia Beets Pietje..... 97

George Welles & Son, Elmira, N. Y.

Welleson Butter Queen Pontiac.. 33

CHEMANGO COUNTY

Homer Collins, Earlville, N. Y.

Meadow Lark Ophelia Pontiac... 1

Ward C. Loomis, Bainbridge, N. Y.

Kate De Kol Burke Denver..... 68
Union Valley Beauty Walker 2d.. 69
Union Valley Walker Clothilde.. 70

Grant B. Low, New Berlin, N. Y.

Marydale Aaggie Mae De Kol 2d.. 147

CORTLAND COUNTY

W. H. Mace, Cortland, N. Y.

Colantha Aaggie Butterball Ormsby 134
Lakelawn Aaggie May..... 138
Lakelawn Inksper Princess..... 139
Napol Beauty Korndyke..... 137
Napol Imperial Johanna Beauty.. 135
Napol Imperial Maid De Kol Beauty 136
Rag Apple Aaggie Colantha Lass.. 140

DELAWARE COUNTY

M. C. Johnston, Sidney, N. Y.

Johanna Celeste Hengerveld.... 122
Sylvia Johanna Echo Veeman.... 123

E. A. Vandevort, Sidney, N. Y.

King Canary Walker Tiffany (Male) 2

ERIE COUNTY

Mrs. Charlotte Sidway, Buffalo, N. Y.

Niagara Karuka 148

Yates Farms, Orchard Park, N. Y.

Iduna Korndyke Clothilde..... 95
K. V. K. Agnes Johanna..... 94
King Valdessa Jewel Korndyke (Male) 96

GENESEE COUNTY

Bower & Ford, West Bergen, N. Y.

Bowerford Belle Veeman De Kol 11

R. E. Chapin & Son, Batavia, N. Y.

Bonalevo Butter Girl Maxie..... 10
Bonalevo Maxie Mark Seven..... 9
Bonalevo Quality Parthenea..... 4
Colantha Quality Lassie..... 5
Enla Korndyke 7
King Quality Butter Boy (Male).. 8
Mineral Brook Belle Dimple..... 6

F. Howard Judd, Linden, N. Y.

Miss Colantha Daphne Pietertje.. 3

Ross Brothers, Corfu, N. Y.

Segis Beets Jewel 150

JEFFERSON COUNTY

P. D. Helmer, Evans Mills, N. Y.

Lady Rowena Johanna..... 82
Mutual De Kol Johanna Korndyke 83

Frank L. Ronas, Philadelphia, N. Y.

Gertrude Segis Rag Apple..... 80
Korndyke Fayne Butterboy Mink 81
Korndyke Fayne Butter Boy 17th Male) 79

George N. Smith, Watertown, N. Y.

Columbo Starin Lady..... 14
Elmbrook Agnes Beets 19
Elmbrook Saville Beets Spofford 21
Elmbrook Segis Beets Spofford.. 20
Fairlawn Velstra Korndyke..... 13
Korndyke Pride 22
Metadowview Rose De Kol Champion 16
Mina Ladoga 15
North Country Belle Walker.... 12
North Country Blanche Winona.. 18
Phylis Sebis Korndyke 23
Heifer calf 17

LEWIS COUNTY

Robert A. Ross, Copenhagen, N. Y.

Daisy Inka of Willowbrook De Kol 84

LIVINGSTON COUNTY

Markham & Puffer, Avon, N. Y.

M. & P. Model Glista Freda..... 149

MADISON COUNTY

C. B. Marshall & Son, Morrisville, N. Y.

Spot Farm Echo Sylvia..... 142
Summit Butter Girl Rose..... 143

Oneida Community, L'td., Kenwood. N. Y.

Elsie Lilith 62
Elsie Reliance 61
Johanna Lilith Aaggie..... 60
Japke Reliance 57
Koank Pontiac 54
Korndyke Edwina Reliance..... 58
Korndyke Hengerveld Edwina... 56
Korndyke Hengerveld Viola..... 63
Lady Walker Boon Pontiac..... 65
Nance Kornstic Pontiac..... 55
Queen Gale Lilith..... 52
Queen Pontiac Gale 2d..... 51
Walker Pontiac Druffle..... 64
Bull calf 59
Heifer calf 53

MONTGOMERY COUNTY

Dygert Brothers, Fort Plain, N. Y.

Beechnut Segis Korndyke Grace 43
Clycola Korndyke 40
King Korndyke Clycola (Male).. 41
Topsy Korndyke Segis..... 42
Pearl Pontiac Vale..... 44

MUNROE COUNTY

L. B. Jones, Pittsford, N. Y.

Clover Heights Dolly Varden.... 38
Clover Heights Sadie Vale..... 39

NIAGARA COUNTY

F. M. Campbell, Wilson, N. Y.

Johanna Ormsby Abbekerk..... 125
Johanna Ormsby Countess..... 124

. Wheatfield Farms, La Salle. N. Y. .

Bertha Korndyke Ponto (twin).. 99
Greenview Rag Apple Prilly..... 98
Queen Lyons Juliet..... 100
Fairmont Alcartra Acme..... 144

ONEIDA COUNTY

A. C. Howe, New Hartford, N. Y.

Glen Alex Abbekerk Segis..... 46

F. M. Jones, Clinton, N. Y.

S. F. K. Pontiac Grindetia..... 49
Spring Farm King 39th (Male).. 48
Spring Farm Veeman Pontiac.... 50
S. F. K. Pontiac Agatha..... 47

J. N. Phelps & Son, Vernon, N. Y.

K. V. P. H. Pet..... 45

ONONDAGA COUNTY

Brookside Herd, (R. J. Stevens), Liverpool, N. Y.

Brookside Waldorf Rose Prilly.. 72
Brookside Waldorf Terracelawn.. 71
K. P. Reina Victoria..... 74
North Country Dutchland Lad (Male) 75
Oakland Korndyke 73

Hawley & Murphy, Liverpool, N. Y.

Lady Pontiac Pietertje Burke.... 76

Ward W. Stevens, Liverpool, N. Y.

Iona Aaggie De Kol 2d..... 129
Rag Apple Alcartra Highlawn... 130

ORANGE COUNTY

Beaver Dam Stock Farm, Montgomery, N. Y. Julius Schmid, Prop.

Eva Goshen Alcartra..... 118
King Hill Alcartra Gem..... 120
Ormsby Korndyke Lad 11th (Male) 119

OSWEGO COUNTY

George W. Rogers & Son, Hannibal, N. Y.

Hannibal De Kol Korndyke..... 128

C. A. Wilcox, Fulton, N. Y.

Phoebe Wayne Alcartra..... 132

INDEX (Concluded)

OTSEGO COUNTY

A. W. Brown, West Winfield, N. Y.
K. H. S. Cornelia..... 116
K. P. B. L. Susie Fayne..... 117

Frank D. Potter, Oneonta, N. Y.
Pines Cornucopia 92
Pines Hengerveld Lyons..... 93

Miss Clara Stewart, Unadilla, N. Y.
Union Valley Pietertje 3d..... 131

ST. LAWRENCE COUNTY

E. T. Jenkins, Renssalaer Falls, N. Y.
Korndyke Pietertje Teresa..... 126
Leanto Pauline Korndyke..... 127

R. M. Thompson, Heuvelton, N. Y.
Fineview Korndyke Daisy..... 152
Fineview Korndyke Highland Girl 153
Fineview Korndyke Lady Snowball 151

STEUBEN COUNTY

A. A. Button, Jasper, N. Y.
Jane Cornucopia Pontiac..... 102
Hollandale Artis Walker..... 103

A. H. Shaul, Jasper, N. Y.
Pietertje Wallace Netherland.... 108

J. L. Zeliff, Hornell, N. Y.
Jewel Sadie Vale King (Male).. 101

TIOGA COUNTY

Fred A. Blewer, Owego, N. Y.
Maplevale Changeling Fanny.... 110

Harry Petzold, Owego, N. Y.
Katie Paul Wayne..... 109

Jabez Smith & Son, Newark Valley, N. Y.
Charity Johanna Pietje..... 107
Echo Sylvia Tensen..... 105
Princess Aaggie Inka..... 104
Willowhurst Sir Pontiac Alcartra (Male) 106

TOMPKINS COUNTY

Cornell University, Ithaca, N. Y.
Clever Model Glista (Male)..... 36
Glista Fenella 37

Nelson F. Hopper, Ithaca, N. Y.
Inka Veeman Wayne..... 112
Ithaca Changeling Valdessa..... 115
Ithaca Valdessa Girl..... 114
Ithaca Valdessa Susie..... 113

E. H. Marshall & Son, Ithaca, N. Y.
Starland Korndyke Belle 2d..... 35

Earl J. Snyder, West Danby, N. Y.
Minnie Pietje Pontiac..... 111

Alken Farm, Ithaca, N. Y.
Alken Ada De Kol..... 34

WASHINGTON COUNTY

H. V. Bump, Cambridge, N. Y.
Rebecca Posch 2d..... 141

WAYNE COUNTY

Coveney & Evans, Walworth, N. Y.
Maple Place Johanna Twisk..... 146

J. C. Eddy, Williamson, N. Y.
Faforit Posch Korndyke 2d..... 145

L. J. Hazen, Lyons, N. Y.
Ormsby Julia Inka..... 121

CANADA

Gorden S. Gooderham, Clarkson, Ont.
Correct Bessie 89
Correct Nancy 88
Edith Segis Korndyke..... 86
Korndyke Ophelia 87
Manor Keyes Ingals..... 85
May Sylvia Alcartra..... 90
Heifer calf 91

THE GAUMER PUBLISHING CO.
CATALOG PRINTERS.
URBANA, OHIO.